

F.A. Wagenfuhr  
Bookbinding Co.  
St. Louis, Mo.

Library of



Washington University  
The School of Dentistry

1850

1850

1850

1850

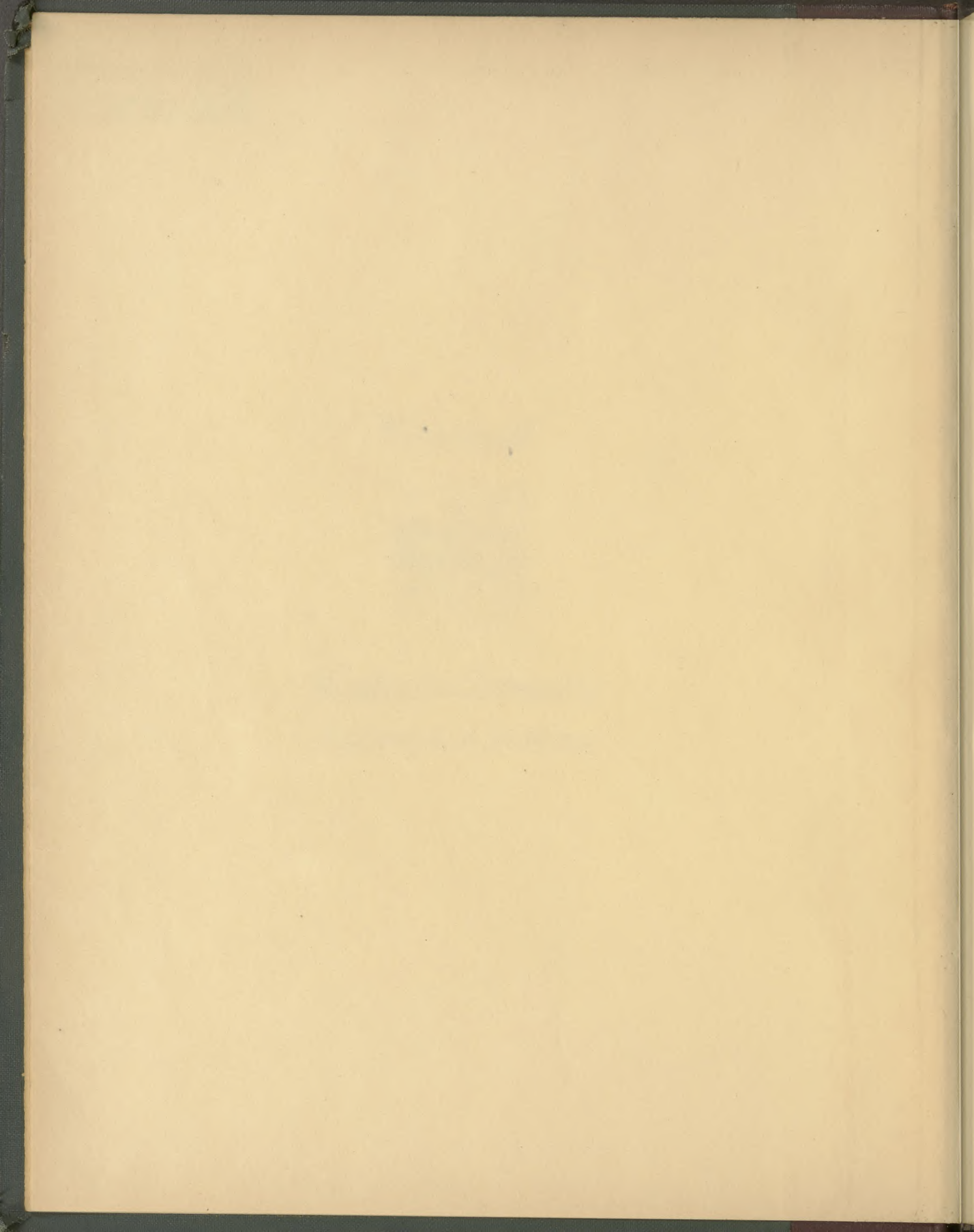

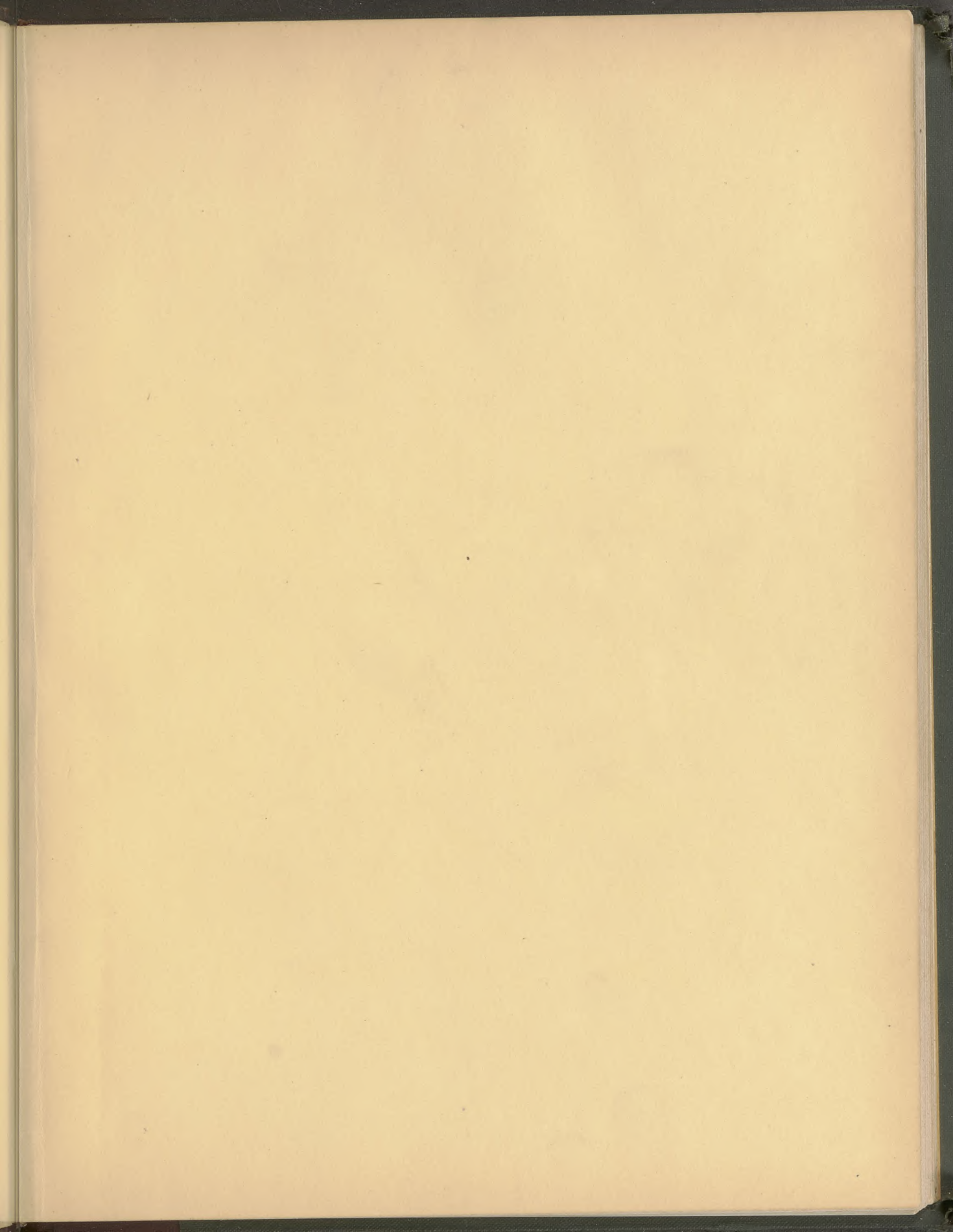

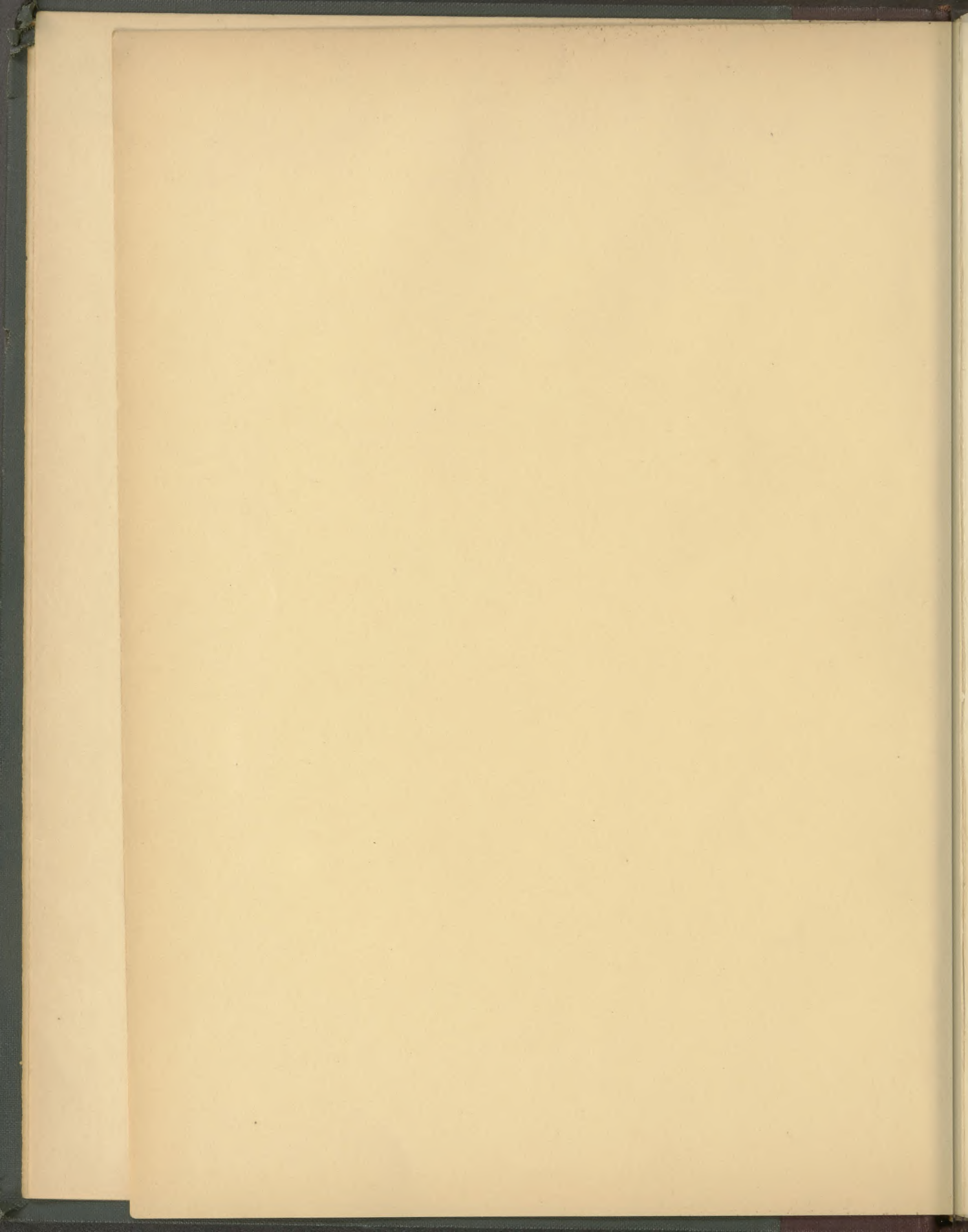

9731

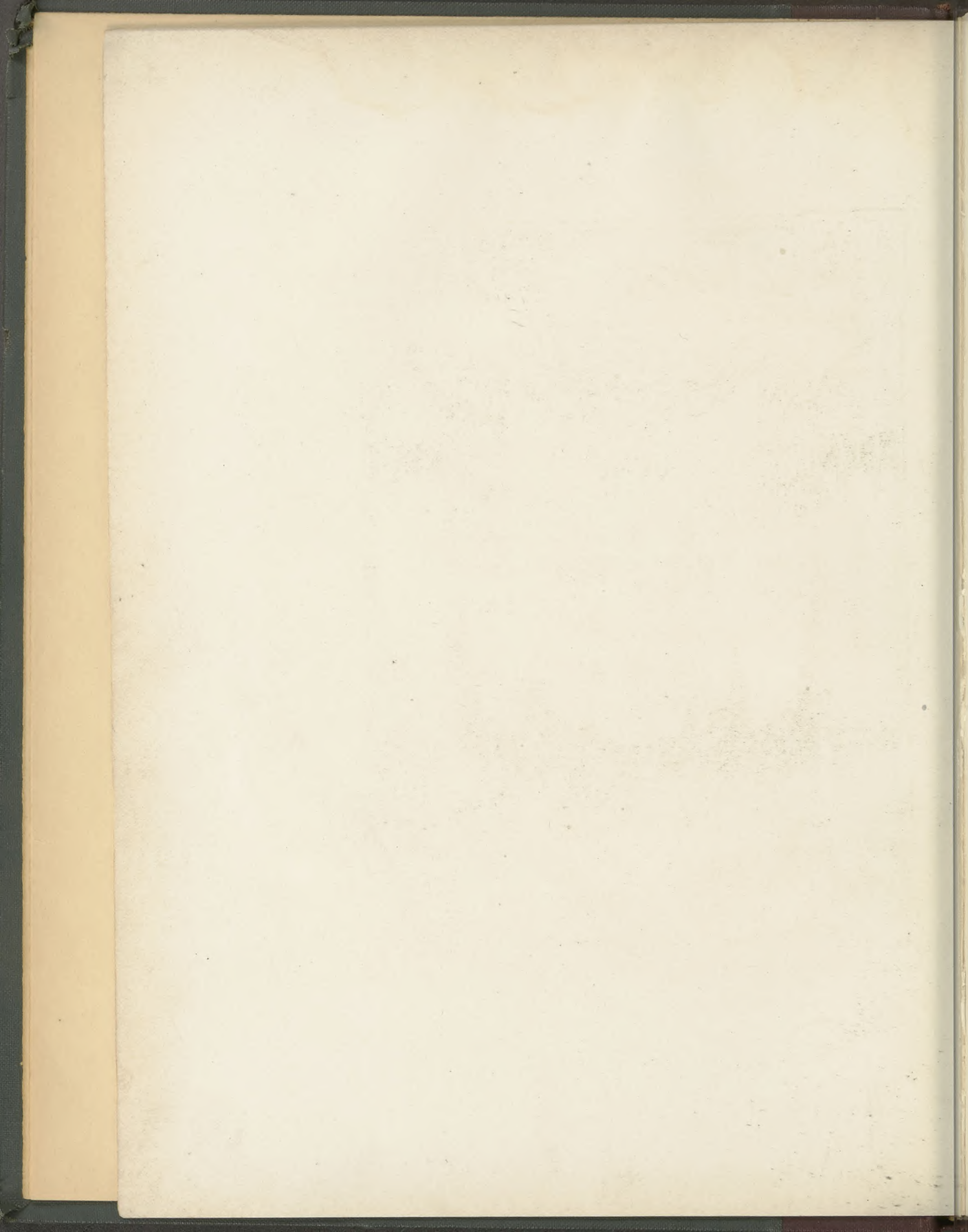



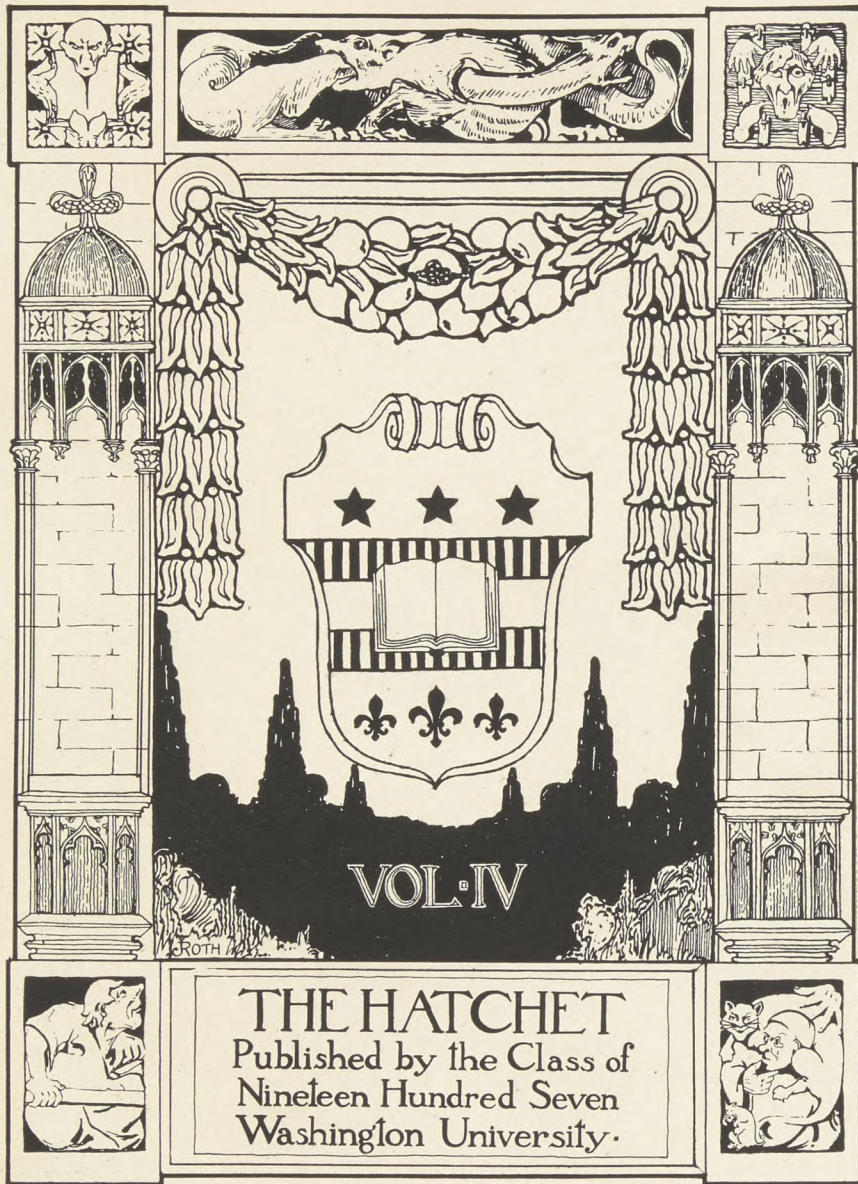

1907

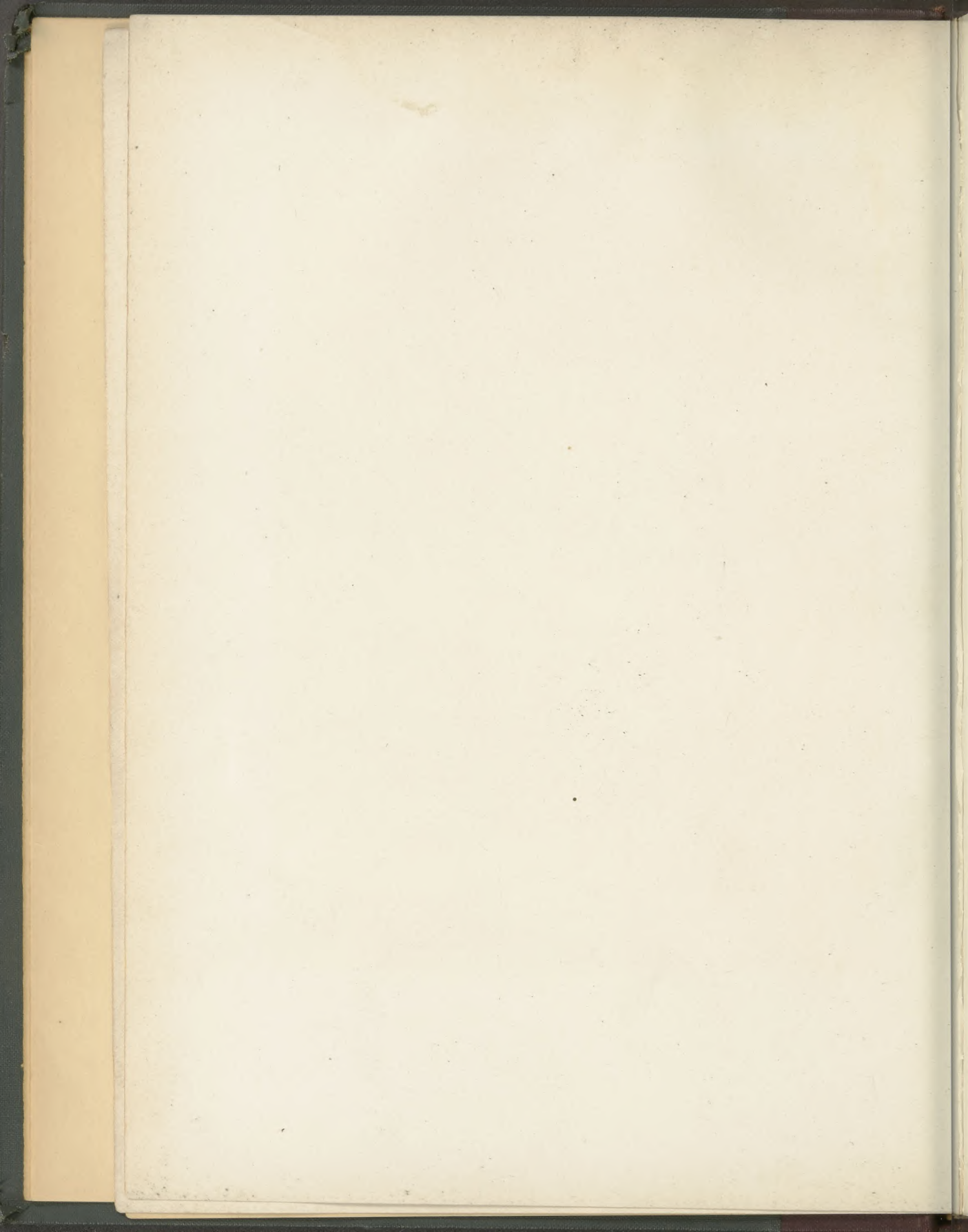

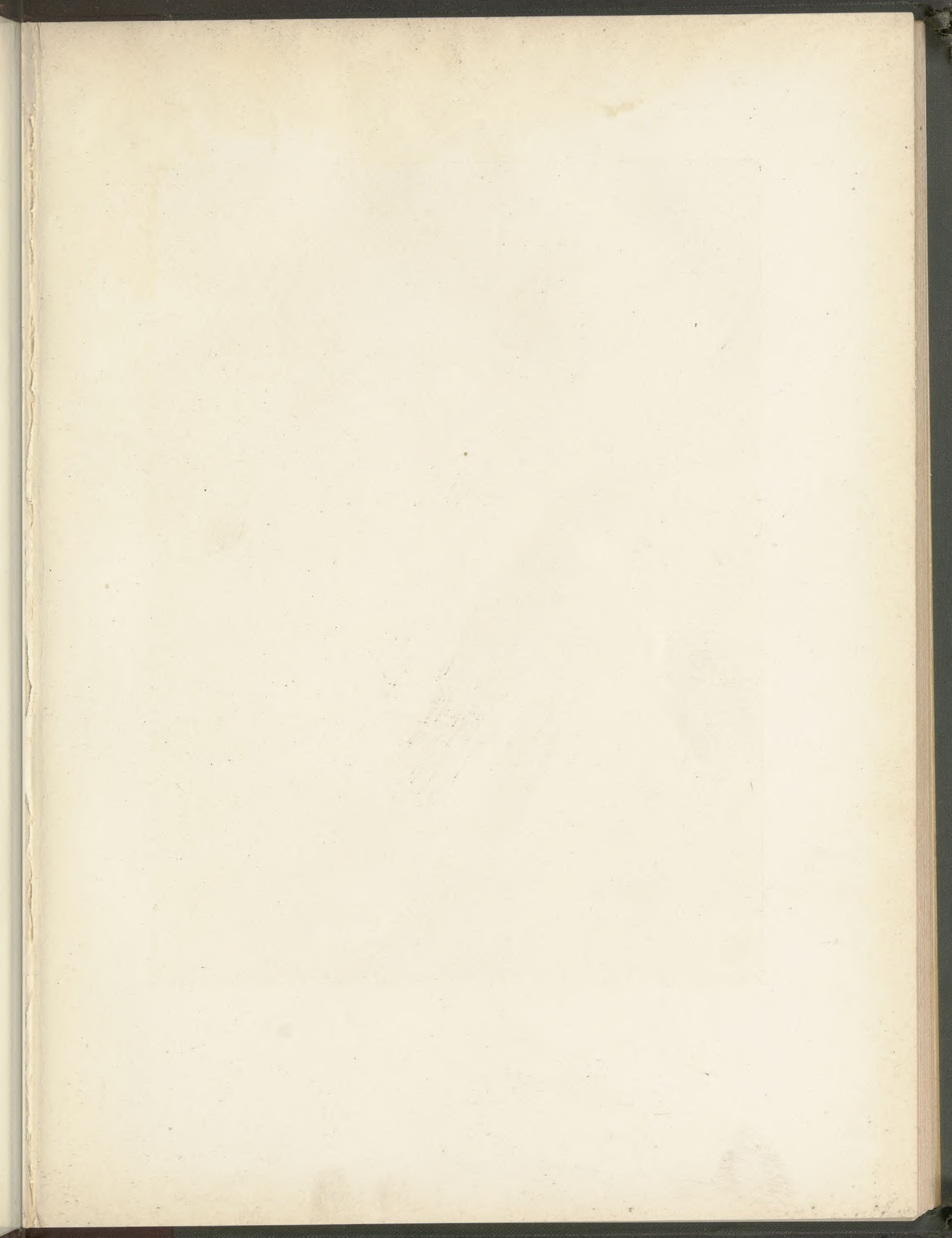

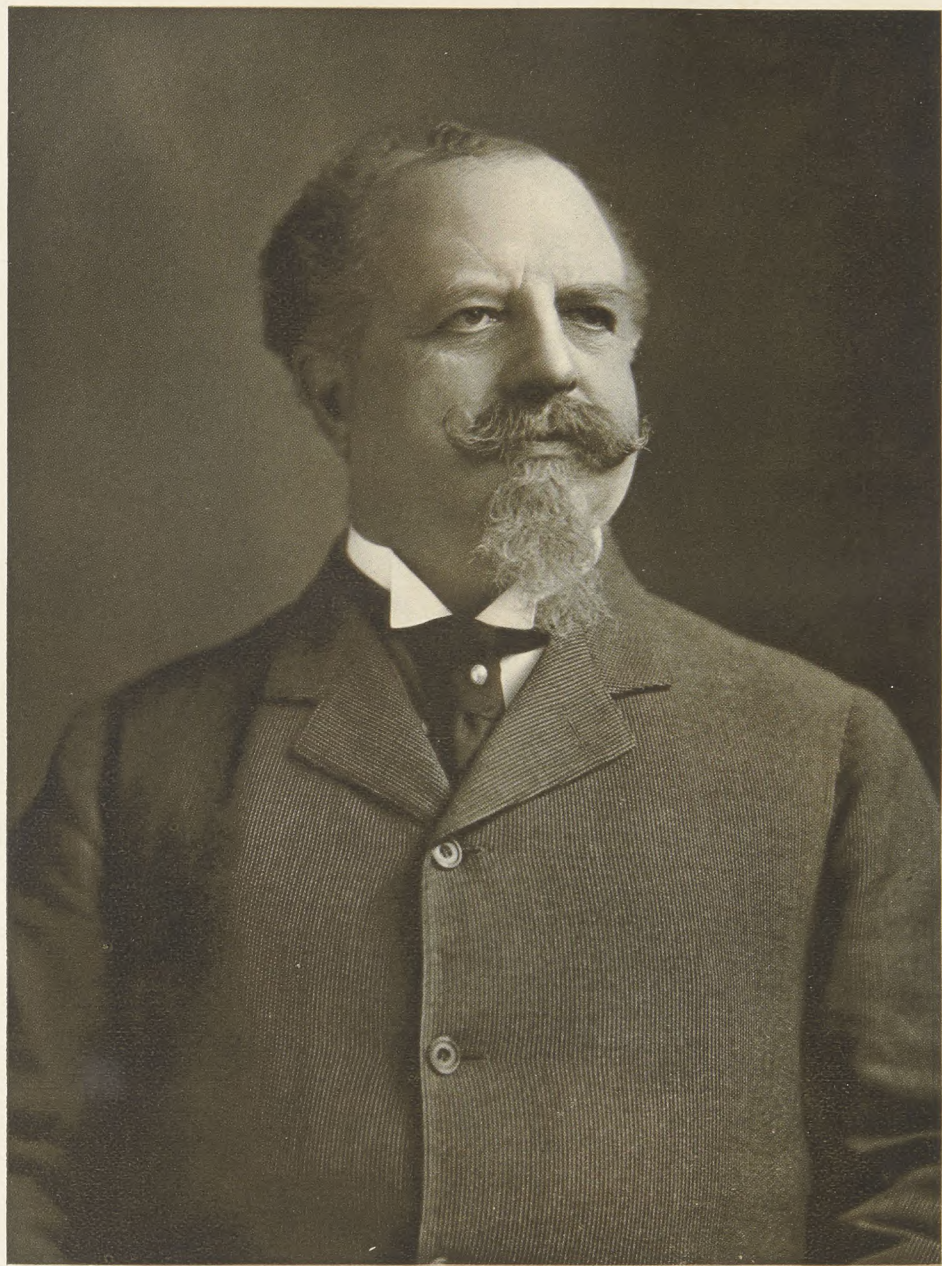

TO  
ADOLPHUS BUSCH

A STAUNCH FRIEND  
A MOST GENEROUS BENEFACTOR  
OF WASHINGTON UNIVERSITY

THIS VOLUME IS DEDICATED

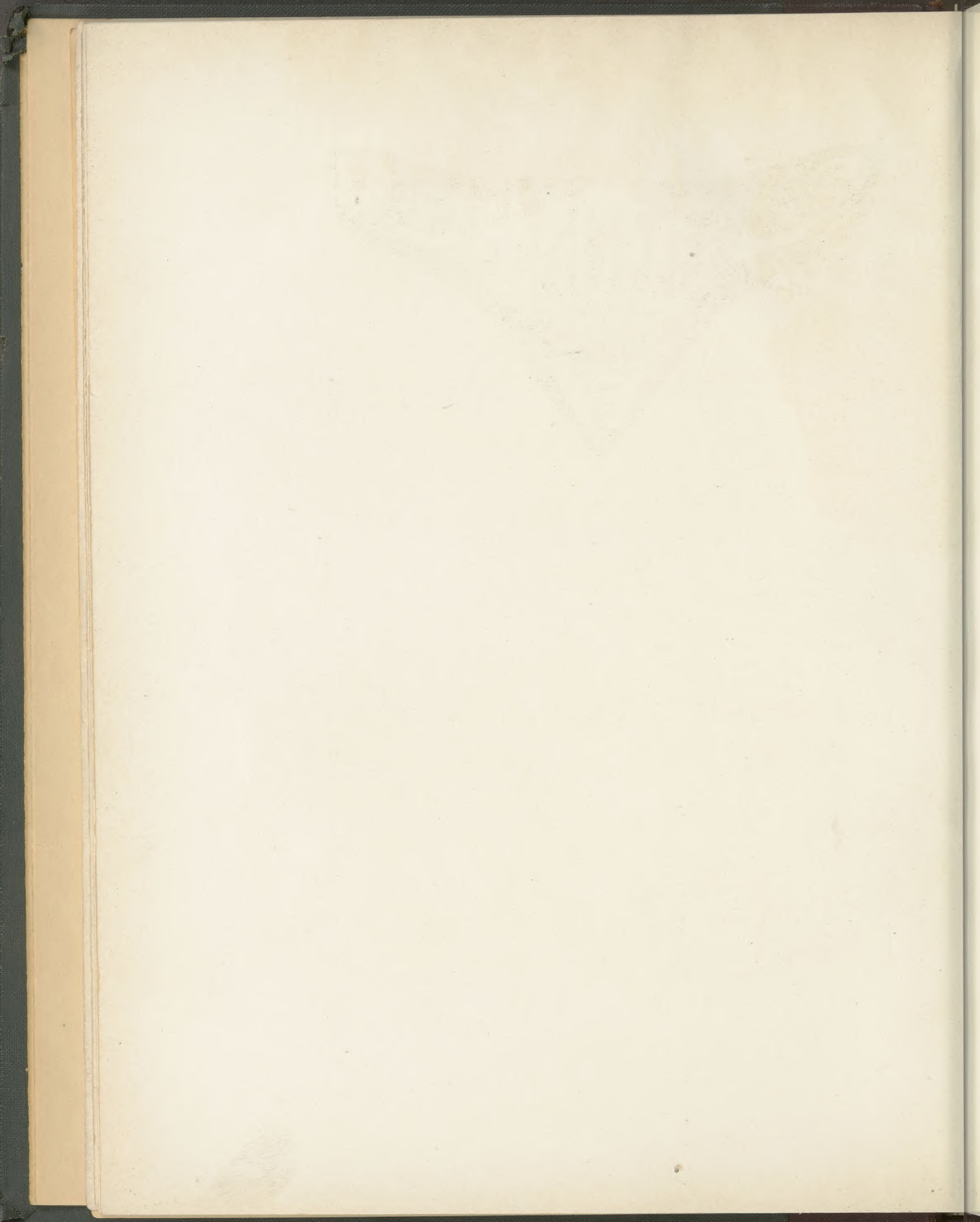



### 1905

September	26-27	Entrance Examination to the Undergraduate Department.
September	26	Entrance Examination to the Law School.
September	26-27	Entrance Examination to the Medical College.
September	29-30	Entrance Examination to the Dental College.
September	25	School of Fine Arts opens.
September	28	Undergraduate Department opens.
September	28	Law School opens.
September	28	Medical College opens.
October	3	Dental College opens.
November	30	Holiday, Thanksgiving Day.
December	22	Vacation, December 22, 1905 to January 1, 1906 inclusive.

### 1906

February	3	First Term ends.
February	5	Second Term begins.
February	22	Holiday, Washington's Birthday.
April	13	Holiday, Good Friday.
May	11	University Holiday.
May	24	Commencement, Medical College.
May	25	Commencement, Dental College.
June	12-14	Exhibition of Work of School of Fine Arts.
June	18-19	Entrance Examination to the Undergraduate Department.
June	21	Commencement, Law School and Undergraduate Department.
June	22	Vacation to September 27.



PRESIDENT, ROBERT SOMERS BROOKINGS  
FIRST VICE-PRESIDENT, WILLIAM KEENEY BIXBY  
SECOND VICE-PRESIDENT, HENRY WARE ELIOT

DIRECTORS

Henry Ware Eliot	Robert Somers Brookings
Samuel Cupples	George Olive Carpenter
Charles Nagel	Isaac Henry Lionberger
Alfred Lee Shapleigh	
Adolphus Busch	
David Rowland Francis	William Evans Guy
William Keeney Bixby	Gustavus Adolphus Finkelnburg
Edward Mallinckrodt	John Fitzgerald Lee

SECRETARY

ALFRED QUINTON KENNETT

TREASURER

ALFRED QUINTON KENNETT



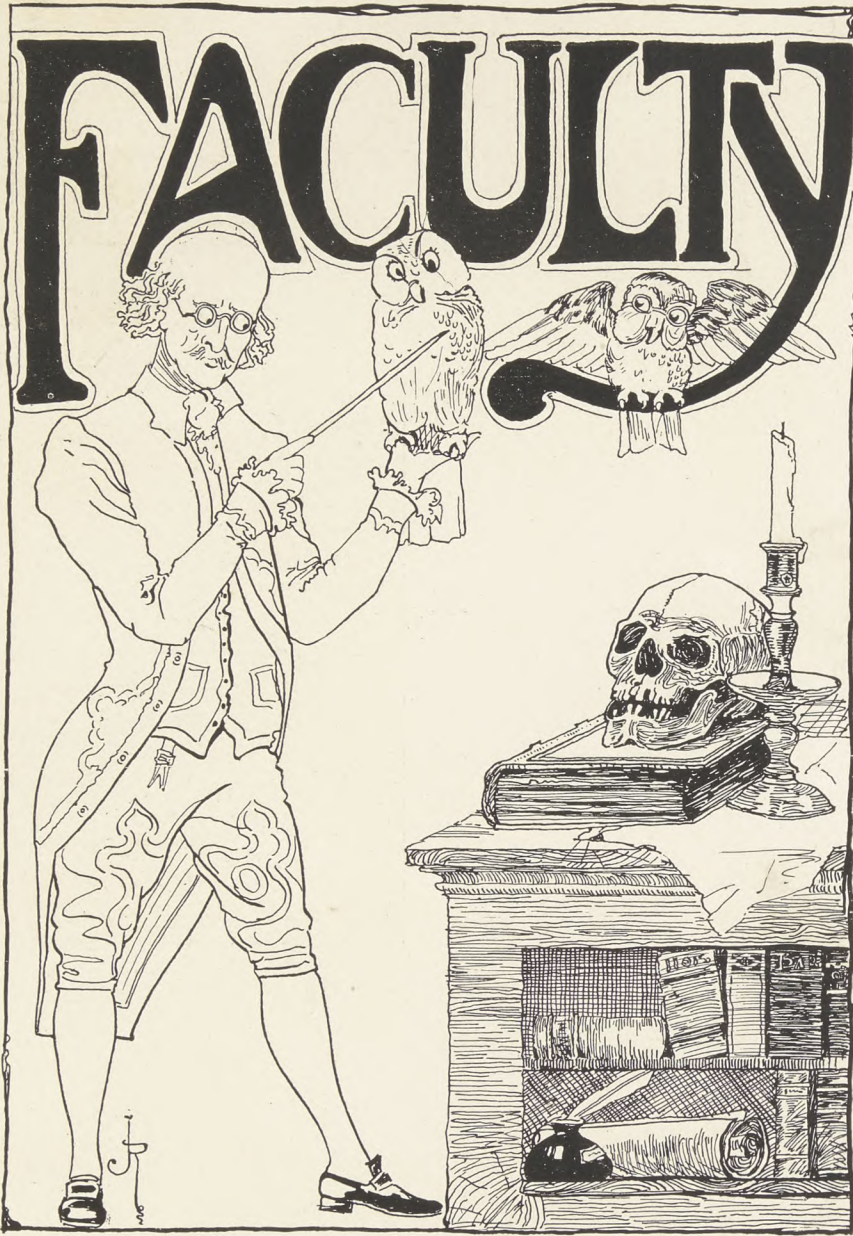

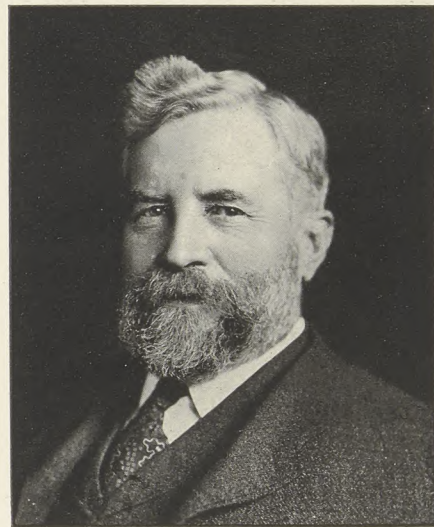
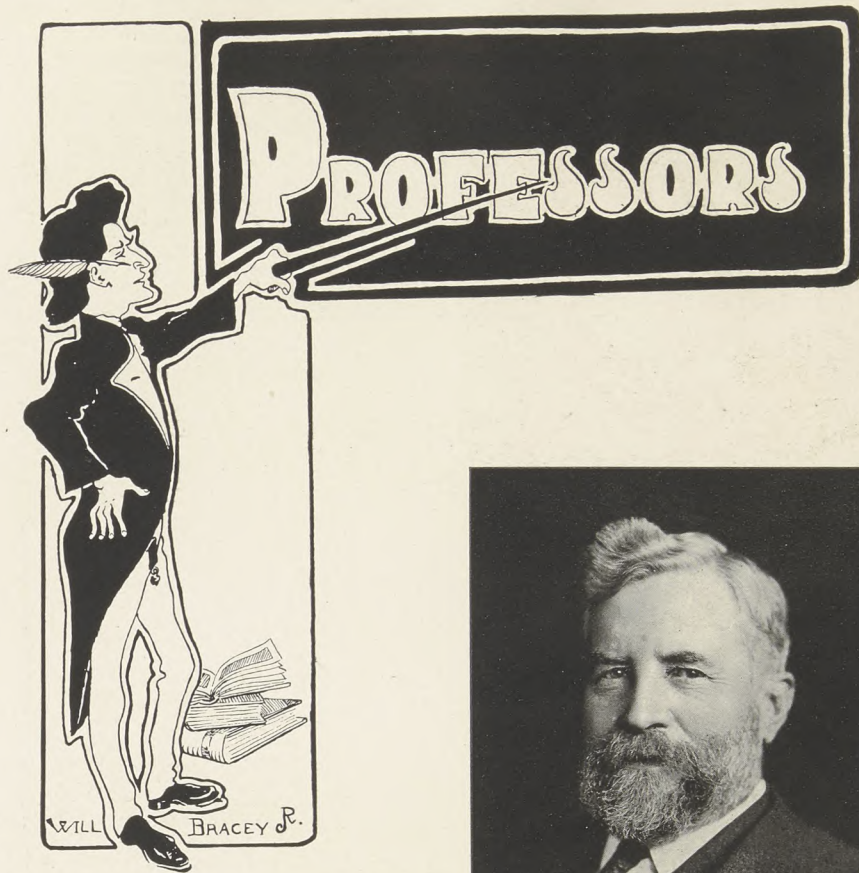

Winfield Scott Chaplin, A. M., LL. D.

*Chancellor.*

Graduate U. S. Military Academy, 1870. Honorary A. M., Union College, 1885. LL. D. Harvard, 1893. Second Lieutenant, 5th U. S. Artillery, 1870-1872. Civil Engineer on railway, 1872-1873. Professor Maine State College, 1873-1876. Imperial University of Japan, 1877-1882. Union College, 1883-1886. Harvard University and Dean Lawrence Scientific School, 1886-1891. Chancellor Washington University, since 1891.

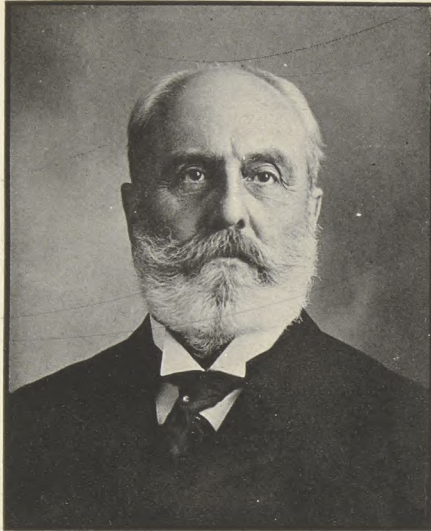

Calvin Milton Woodward, A. B.,  
Ph. D., LL. D.

*Thayer Professor of Mathematics and Applied Mechanics and Dean of the School of Engineering and Architecture.*

A. B. Harvard, 1860. Principal Classical High School, Newburyport, Mass., 1860-1865. Vice-Principal Academic Department Washington University, 1865. Organized Polytechnic Department, 1868. Professor of Mathematics, Polytechnic Department, 1871. Thayer Professor of Mathematics and Applied Mechanics. Dean of Polytechnic School, later School of Engineering, till 1896. Dean School of Engineering and Architecture, 1901. Organizer and Director of Manual Training School, 1879. Ph.D. Washington University, 1883. LL.D. Washington University, 1905. Author of "History of the St. Louis Bridge." Member, National Council of Education. Fellow, Vice-President and President American Association for Advancement of Science. President, Society for Promotion of Engineering Education. President, Board of Education, St. Louis. President Aeronautical Congress, World's Fair. Phi Beta Kappa.

Marshall Solomon Snow, A.M.,  
LL. D.

*Professor of History and Dean of the College.*

Phillips Exeter Academy, 1862. A. B. Harvard, 1865. A. M. Harvard, 1868. Sub. Master High School, Worcester, Mass., 1865-1866. Principal High School, Nashville, Tenn., 1866-1867. Professor of Latin, University of Nashville, 1867-1870. Principal, Montgomery-Bell Academy, University of Nashville, 1868-1870. Professor of Belles-Lettres, Washington University, 1870-1874. Professor of History, Washington University, since 1874. Registrar of the College, 1871-1877. Dean of the College since 1877. Acting Chancellor of the University, 1887-1891. LL.D., Washington University, 1905. Member, Missouri Historical Society, Corresponding Member Minnesota Historical Society, Honorary Member New Hampshire Historical Society, Member American Historical Association, of American Academy of Political Science.

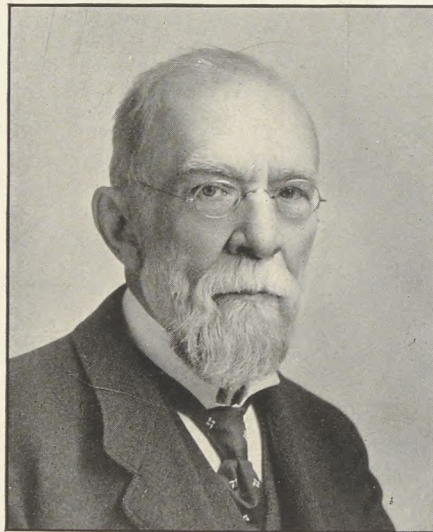

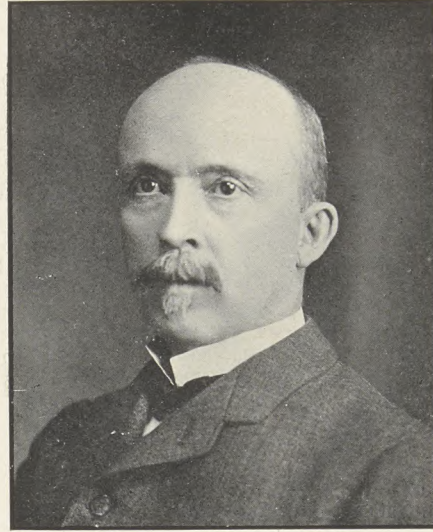

William Samuel Curtis, LL. B.,  
LL. D.

*Dean of the Law School.*

Born Wayne County, Ind., 1850. A. B., Washington University, 1873. LL.B., St. Louis Law School, 1876. Practiced Law in Omaha, Neb., with firm of Curtis & Keysor, later Curtis & Shields. LL.D. Washington University, 1905. Dean of the Law Department of Washington University since September, 1894. Phi Delta Phi.

Robert Luedeking.

Born in St. Louis, Missouri, November 6, 1853. Studied in University of Heidelberg, 1872-1874. M. D., University of Strassburg, 1876. Studied in University of Vienna, 1877. Editor of *St. Louis Weekly Medical Review*. Dispensary Physician and Clerk of Health Commissioner and Board of Health, St. Louis. Acting Superintendent of City Hospital and Female Hospital. Lecturer on Pathological Anatomy in St. Louis Medical College, 1882-1883. Professor of Pathological Anatomy, 1883-1892. Professor of Diseases of Children in Medical Department of Washington University, 1892. Dean of Medical Department, 1902. Physician to O'Fallon Dispensary, to Jewish Hospital, and to St. Anthony's Training School for Nurses. Member of St. Louis Medical Society, of Medical Society of City Hospital Alumni, of Verein Deutscher Aerzte, of Pediatric Society of St. Louis, and of Missouri State Medical Association.

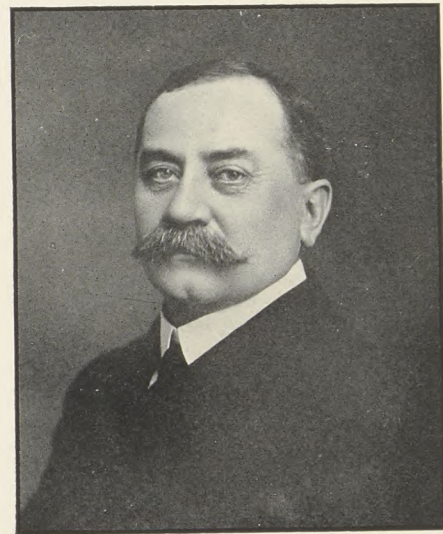

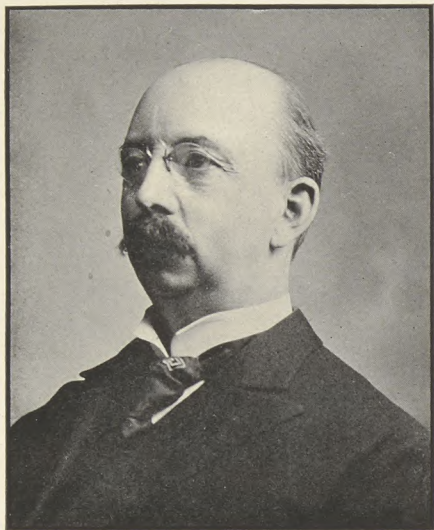

John Hanger Kennerly, D. D. S.,  
M. D.

D. D. S. Missouri Dental College, 1888. M. D., Marion-Sims College of Medicine, 1897. Dean of the Dental Department of Washington University, and Professor of Clinical Dentistry in same. Member and ex-President of Missouri State Dental Association. Member and ex-President of the St. Louis Dental Society. Member of the National Dental Association. President and ex-Secretary of the National Association of Dental Faculties. Member of the Central District Dental Society of Missouri. Corresponding member of the Illinois State Dental Association. Delta Sigma Delta.



# Faculty

## Undergraduate

Francis Eugene Nipher, A. M., LL. D.

*Wayman Crow Professor of Physics.*

Ph. B. Iowa State University, 1870. A. M., 1875. Assistant in Physics, Iowa State University, 1870-1874. Assistant Professor of Physics, Washington University, 1874-1875. Wayman Crow Professor of Physics, Washington University, since 1875. LL. D., Washington University, 1905. Recording Secretary Academy of Science of St. Louis, 1885-1890. President Engineers' Club of St. Louis, 1890. Director Missouri Weather Service, 1877-1887. Director Magnetic Survey of Missouri, 1878-1883. Member California Eclipse Expedition, 1889. Ex-officio Trustee Missouri Botanical Garden, 1889-1890. Vice-President American Association for Advancement of Science, and Chairman Physics Section at Washington Meeting, 1891. Member American Physical Society. Author of "Theory of Magnetic Measurements," with an appendix on the "Method of Least Squares," 1866. Electricity and Magnetism, 1895. Beta Theta Pi.

William Trelease, S. D., LL. D.

*Engelmann Professor of Botany and Director of the Shaw School of Botany in Washington University since 1885.*

B. S. Cornell, 1880. S. D. Harvard, 1884. Charge of Summer School of Botany, Harvard, 1881-1884. Lecturer on Botany, Johns Hopkins, 1884. Professor of Botany, University of Wisconsin, 1883-1885. Director of Missouri Botanical Garden since 1889. Secretary of the Academy of Science, St. Louis, since 1896. President of Botanical Society of America, 1894-1895, and now President of American Society of Naturalists. Member of National Academy of Sciences, and of principal American and foreign Botanical Societies. Editor-in-Chief for America of *Botanisches Central-Blatt*. Associate Editor of *American Naturalist* and *Botanical Gazette*. LL. D., University of Wisconsin, 1902. Delta Upsilon.

Otto Heller, Ph. D.

*Professor of the German Language and Literature.*

Gymnasium at Dresden and Prague. Abiturientenexamen, 1881. Universities of Prague, Leipzig, Vienna, Berlin, 1881-1886. Teacher of Greek, LaSalle College, Philadelphia, 1886-1888; of German in the Forsythe School, and W. S. Blight's School, Philadelphia, 1886-1891. Instructor in German and French, Massachusetts Institute of Technology, 1891-1892. Professor of the German Language and Literature, Washington University, 1892. University of Chicago, summers 1895-1897; Ph. D., 1897. University of Berlin, 1900-1901. Member of Royal Prussian Germanistic Seminar. Summer schools, University of Vermont, Amherst College, etc., since 1886. Head of German Department Chautauqua Institution, 1906. Member of Modern Language Association of America, American Philological Association, Goethe Society of Weimar.

Edward Harrison Keiser, Ph. D.

*Eliot Professor of Chemistry.*

B. S. Swarthmore College, 1880; M. S., 1881. Fellow in Chemistry, Johns Hopkins University, 1882-1884; Ph. D., 1884; Instructor in Chemistry, 1884-1885. Professor of Chemistry, Bryn Mawr College, 1885-1899. Professor of Chemistry, Washington University, 1899. Member of American Philosophical Society, American Chemical Society, German Chemical Society of Berlin, Society of Chemical Industry of London.

John Lane Van Ornum, C. E.

*William Palm Professor of Civil Engineering.*

B. S., in Civil Engineering, University of Wisconsin, 1888; C. E., 1891. Engaged in railroad, municipal and government engineering in Wisconsin, Michigan, Georgia, Florida and Tennessee. Chief Topographer, Mexican Boundary Survey. Major in Third U. S. Volunteer Engineers in the war with Spain. Member of American Society of Civil Engineers, American Society for Testing Materials, International Society for Testing Materials, Society for Promotion of Engineering Education, National Irrigation Association. Fellow, American Association for Advancement of Science. President Engineers' Club of St. Louis, 1903. Member Academy of Science of St. Louis. Beta Theta Pi.

Frederick Aldin Hall, A. M., Litt. D.

*Collier Professor of Greek.*

A. B. Drury College, 1878. Principal of Drury Academy, 1878-1893. Studied at University, Goettingen, 1891-1892. Instructor in Greek, Drury College, 1881-1893. A. M., Drury College, 1881. Goodell Professor of Greek, Drury College, 1893-1901. Dean of Drury College, 1899; Litt. D., 1901. Professor of Greek, Washington University, 1901. Member of American Philological Association, and member of Archaeological Institute of America. Trustee of Drury College. President Washington University Association. President St. Louis Classical Club.

Frederick William Shipley, A. B., Ph. D.

*Professor of Latin.*

A. B. University of Toronto, 1892. Fellow in Latin, University of Chicago, 1894-1897. Student American School for Classical Study in Rome, 1895-1896. Assistant in Latin, University of Chicago, 1897-1898. Head of Department of Latin, Lewis Institute Chicago, 1898-1901. Ph. D., University of Chicago, 1901. Professor of Latin, Washington University, 1901. Secretary of the Faculty of the College. Member of Managing Committee of American School for Classical Study in Rome. Member of Council of Archaeological Institute of America, and Secretary of St. Louis Society of the Institute. Member of American Philological Association and the Classical Association of the Middle West and South. Chi Psi.

Alexander Chessin, A. M., C. E., Ph. D.,

*Professor of Mathematics.*

A. B. Imperial College of History and Philology, St. Petersburg, 1883. Ph. D. Imperial University of St. Petersburg, 1888. Envoy to European Universities of the Ministry of Russia, 1888-1890. Polytechnic Institute, Zurich, Switzerland, 1891-1893. C. E., 1893. Lecturer on Partial Differential Equations, Harvard University, and on Celestial Mechanics, Johns Hopkins University, 1894. Lecturer on Russia and the Russians before the Lowell Institute, Boston. Associate Professor of Mathematics. Astronomy and Mechanics, Johns Hopkins University, 1895-1898. Professor of Mathematics, Washington University, 1901.

Authur Oncken Lovejoy, A. M.

*Professor of Philosophy.*

A. B. University of California, 1895. A. M., Harvard, 1897. Harvard University, 1895-1898. James Walker Fellow of Harvard University, in the University of Paris, 1898-1899. Assistant Professor of Philosophy, Stanford University, 1899; Associate Professor, 1900. Professor of Philosophy in Washington University, 1901.

Robert Heywood Fernald, M. E., A. M., Ph. D.

*Professor of Mechanical Engineering.*

B. M. E. Maine State College, 1892. Graduate Student in Architecture, Massachusetts Institute of Technology, 1892-1893. Instructor in Mathematics and Mechanical Engineering, Case School of Applied Science, Cleveland, O., 1893-1896. Assistant Professor of Mechanical Engineering at the same institution, 1896-1900. M. E. Case School of Applied Science, 1898. Graduate Student, Columbia University, New York City, 1900-1902. Fellow Columbia University, 1900-1901. M. A. Columbia University. Ph. D. Columbia University, 1902. Professor of Mechanical Engineering, Washington University, 1902. Member of American Society of Mechanical Engineers, Society for the Promotion of Engineering Education, Engineers' Club of St. Louis, Academy of Science of St. Louis. Beta Theta Pi.

Frederick Maynard Mann, C. E., M. S.

*Professor of Architecture.*

B. C. E. University of Minnesota, 1892; C. E., 1898. B. S. Massachusetts Institute of Technology, 1894; M. S., 1895. N. P. R. R. Construction Department, 1890-1892. Instructor in Architectural Design, University of Pennsylvania, 1895-1898. Practicing Architect, Philadelphia, 1898-1902. Professor of Architecture, Washington University, 1902. Member American Institute of Architects; T Square Club, Philadelphia; St. Louis Architectural Club. Sigma Xi. Psi Upsilon.

Edgar James Swift, A. B., Ph. D.

*Professor of Psychology and Pedagogy.*

A. B. Amherst College. Student of Psychology and Pedagogy, Berlin and Leipzig. Professor of Psychology and Pedagogy, State Normal School, 1895-1900. Fellow in Psychology, Clark University, 1903. Ph. D., Clark University, 1903. Professor of Psychology and Pedagogy, Washington University, 1903. Phi Beta Kappa.

Gaston Douay, A. M.

*Professor of the French Language and Literature.*

Educated in France. Traveling Fellow of the Ministère du Commerce, 1889-1892. Taught French in New York in Preparatory School, then as lecturer in the Department of Romance Languages and Literatures, Columbia University, New York, 1892-1897. Instructor, then Assistant Professor, and then Professor of the French Language and Literature, Washington University, 1897. Member of the Modern Language Association of America.

Alexander Suss Langsdorf, B. S., M. M. E.

*Professor of Electrical Engineering.*

Washington University, 1898. Instructor in Physics, Washington University, 1898-1900. Graduate student in Electrical Engineering, Cornell University, 1900-1901. M. M. E., Cornell University, 1901. Assistant Professor Electrical Engineering, Washington University, 1901-1904. Professor of Electrical Engineering, Washington University, since 1904. Associate Member, American Institute of Electrical Engineers. Fellow of American Association for the Advancement of Science. Member of the Society for the Promotion of Engineering Education, Engineers' Club of St. Louis; Academy of Science of St. Louis. Sigma Xi.

Henry Caples Penn, A. M.

*Professor of English.*

A. B. Central College, 1885. Teacher of Language, Hendrix College, 1885-1887. Assistant Professor of English, University of Missouri, 1887-1904. Harvard Graduate School (Townsend Scholar), 1892-1894. A. M. Harvard, 1893. Berlin University, 1902-1903. Professor of English, Washington University, since 1904.



Gustave Hambach, M. D.

*Adjunct Professor of Geology.*

Studied medicine in St. Louis at Humboldt Institute of Natural History and Medicine. Practiced as M. D. until 1877. Washington University, 1877. Professor of Botany, Paleontology, Zoology and Geology. Now Adjunct Professor of Geology. Collections made since 1878 at present in Museum at Washington University. Since 1871 Librarian of the Academy of Science and Curator of its Museum.

Ambrose Pare Winston, Ph. D.

*Assistant Professor of Economics.*

Graduate University of Wisconsin, 1887. Taught in Public Schools and State Universities of Illinois and Ohio. Studied at Berlin and Johns Hopkins, and as fellow in Economics at Chicago and Cornell. Ph. D. Cornell University, 1900. Instructor, then Assistant Professor of Economics, Washington University, 1901. Delta Upsilon.

Holmes Smith.

*Assistant Professor of Drawing.*

Duke of Devonshire Exhibitioner, then Science Teacher in Training, Royal College of Science, South Kensington, London, 1880-1884. Instructor, then Assistant Professor of Drawing, Washington University, 1884. Assistant to the Director, St. Louis School and Museum of Fine Arts, 1891-1894. In charge of Undergraduate Courses in History of Art, 1896. Secretary of the Faculty, 1899-1905. Secretary of the General Faculty, 1905. Member Society of Western Artists.

Samuel Monds Coulter, A. M., Ph. D.

*Assistant Professor of Botany.*

A. B. Hanover College, 1880. Taught in Indiana and Kentucky High Schools, 1881-1885. Manager American Bell Telephone Co., and Standard Electric Co., South Bend, Ind., 1886-1897. Graduate Student, University of Chicago, 1897-1901. Fellow in Botany, University of Chicago, 1899-1901. A. M. Harvard 1898. Assistant in Botany, University of Chicago, summers 1900 and 1901. Instructor in Botany, Washington University, 1901-1903; Assistant Professor of Botany, 1903; Ph. D., 1904. Fellow of American Association for the Advancement of Science. Member of the Botanists of the Central States. President of the Biological Society of St. Louis. Phi Delta Theta.

James Francis Abbott, A. M.

*Assistant Professor of Zoology.*

A. B. Stanford University, 1899; A. M., 1904. Special student Imperial University of Tokyo, summers 1900-1903. Instructor in English, Shigaken Prefectural School, Omi, Japan, 1900-1901. Professor of English, Naval Academy, Etajima, Japan, 1901-1903. Fellow in Zoology, University of Chicago, 1903-1904. Assistant in Zoology, University of Chicago, 1904. Assistant Professor of Zoology, Washington University, 1904. Delta Upsilon.

# Art School

HALSEY COOLEY IVES, DIRECTOR.

*Lecturer on the Historical Development of Art.*

Pupil of Alexander Piatowski.

EDMUND HENRY WUERPEL.

*Drawing and Painting from Life, and Composition.*

Pupil of St. Louis School of Fine Arts, Bouguereau, Ferrier, Aman-Jean, and l'Ecole des Beaux Arts.

CHARLES PERCY DAVIS.

*Design, Applied Art, and Illustration.*

Pupil of N. Y. Art Students' League, Bouguereau, Ferrier and Fleury.

SUSAN D'ARCY.

*Secretary and Lecturer.*

Pupil of St. Louis School of Fine Arts.

GRACE HAZARD.

*Saturday Juvenile Class.*

Pupil of St. Louis School of Fine Arts.

HENRIETTA ORD JONES.

*Ceramic Decoration and Pottery.*

Pupil of St. Louis School of Fine Arts and Franz Bischoff and Otto Punsch.

CORDELIA TAYLOR BAKER.

*Bookbinding.*

Pupil of I. J. Cobden-Sanderson, of Doves Bindery.

GEORGE JULIAN ZOLNAY.

*Modeling and Sculpture.*

Graduate of the Imperial Academy of Fine Arts, Vienna.

DAWSON WATSON,

*Drawing and Painting from Life and Still-Life.*

Pupil of Carolus Duran, Aimée Morot, Raphael Collin, Luc Olivier Merson and Mark Fisher.

FREDERIC GREEN CARPENTER.

*Antique.*

Pupil of St. Louis School of Fine Arts.

ANNA EMMILINE INGALLS.

*Librarian.*

FRANCIS E. A. CURLEY.

*Mechanical and Architectural Drawing.*

# Law

Roderick E. Rombauer,

*Professor of Equity and Real Property Law.*

After completing a law course at Harvard, came to St. Louis in the later fifties, where he was admitted to the bar. Served in the Civil War. 1863 elected Judge of Law Commissioners Court of St. Louis. 1867-1870 Judge of the Circuit Court of St. Louis. Again elected to the Court of Appeals Judgeship in 1884, serving twelve years in that position. Has lectured in Law School at various times; first, 1871-1873; again 1894-1899, and finally came to the chair which he now holds in 1904.

Franklin Ferriss, LL. B.

*Professor, Law of Contracts and Commercial Law.*

Born Clinton County, N. Y., 1849. Graduate Cornell University, 1873. LL. B., St. Louis Law School, 1875. Elected to the City Council, 1893, serving as vice-president of that body. Elected Judge of St. Louis Circuit Court, 1898. Occupied the chair in the Law School since October, 1902. Elected General Counsel for World's Fair Company, 1904.

William Winchester Keysor, LL. B.

*Professor of Law.*

Born Plattsburg, N. Y., 1852. Litt. B., University of Minnesota. Superintendent of Public Schools, Minneapolis. LL. B., St. Louis Law School, 1883. Practiced at the bar in Omaha, Neb. Elected three times to the District Bench. Professor of law in Law School since 1903. Phi Delta Phi.

Gustavus Adolphus Finkelnburg, LL. D., U. S. Dist. Judge.

*Lecturer, International Law.*

Born Cologne, Germany, 1837. Came to Missouri 1848. Studied Law in Ohio University, and in 1860 admitted to the St. Louis Bar. In 1863 and 1866 elected to the State Legislature; 1868 elected representative to Congress, re-elected in 1870. 1870 practiced law in St. Louis. Is member of Board of Directors of Washington University. 1905 appointed U. S. Dist. Judge. LL. D., Washington University, in 1905. Member of Faculty since 1878.

Charles Nagel, LL. B.

*Lecturer on Constitutional Law.*

Born Colorado County, Texas, 1849. LL. B. St. Louis Law School 1872. Spent a year at University of Berlin. Elected to the Legislature, 1881. President of the Council 1893-1897. Lecturer in the Law School since 1885.

Charles Philip Johnson, A. M.

*Lecturer on Criminal Law.*

Born Lebanon, Ill., 1836. Admitted to St. Louis Bar 1857. Practiced law in St. Louis. Served several terms in State Legislature. Served as Circuit Attorney for City and County of St. Louis. Elected Lieutenant-Governor, 1872. Lecturer in St. Louis Law School since 1891.

Frederick Newton Judson, A. M., LL. B.

*Lecturer on Taxation.*

Born St. Marys, Ga., 1845. Graduate Yale, 1866. LL. B., St. Louis Law School, 1871. Private Secretary to Governor Brown, 1871-1873. Author of "Taxation in Missouri," and "The Power of Taxation, State and Federal, in the United States." Lecturer in the Law School since 1892.

Isaac Henry Lionberger, A. M.

*Lecturer Law of Corporations.*

Born St. Louis, 1854. Graduate Princeton, 1875. Studied law in St. Louis. Appointed Assistant Attorney-General of the United States in 1896. Lecturer in the Law School since 1893. Phi Delta Phi.

Lee Sale, LL. B.

*Lecturer on Partnership.*

Born Louisville, Ky., 1861. Graduate Johns Hopkins University. Instructor in Boys' High School, Louisville, Ky., 1881-1883. LL. B., St. Louis Law School. Lecturer in Law School since 1892. Phi Delta Phi.

Campbell Orrick Bishop, LL. B., St. Louis Circuit Judge.

*Lecturer on Criminal Law.*

Educated Westminster College. Studied law at the Louisville Law School, practiced at the St. Louis Bar. Has devoted special attention to the criminal branch of jurisprudence. Served sixteen years as Assistant Circuit Attorney. Appointed Circuit Judge in 1905. Has lectured on Criminal Law in Law School since 1894.

Edward Scott Robert, LL. B.

*Lecturer on Evidence.*

Born Oakland, Greenville County, Va., 1857. LL. B., St. Louis Law School, 1881. Lecturer in Law School since 1896.

Henry Thompson Kent, LL. B.

*Lecturer on Jurisdiction of Federal Courts.*

Born Louisa County, Va. LL. B., from University of Virginia in 1872. Admitted to the St. Louis Bar in 1873. Member of State Legislature, 1883. Lecturer at the University of Missouri Law School. Lecturer in St. Louis Law School since 1900. Sigma Chi.

Daniel Noyes Kirby, LL. B.

*Lecturer on Agency.*

Born Lyme, Conn., 1864. A. B., Washington University, 1886. LL. B., St. Louis Law School 1888. Lecturer in Law School since 1901. Phi Delta Phi.

# Medical

Paul Gervais Robinson, A. B., M. D., LL. D.

Professor Emeritus of the Principles and Practice of Medicine in Medical Department of Washington University.

Jerome Keating Bauduy, M. D., LL. D.

Professor Emeritus of Psychological Medicine and Diseases of the Nervous System in Medical Department of Washington University.

Elisha Hall Gregory, M. D., LL. D.

Professor of the Principles of Surgery in Medical Department of Washington University.

Gustav Baumgarten, M. D.

Born in Clausthal, Germany, June 1, 1837. M. D., St. Louis Medical College, 1850. Studied in Universities of Goettingen, Berlin, Prague, and Vienna. Assistant and passed assisant surgeon in U. S. Navy, 1861-1865. Editor of *St. Louis Medical and Surgical Journal*, 1867-1871. Professor of Histology and General Pathology in College of Physicians and Surgeons, 1868-1871. Professor of Physiology in St. Louis Medical College, 1873-1887. Professor of Special Pathology and Therapeutics, 1887-1893. Professor of Practice of Medicine, 1893. President of Association of American Physicians, 1899. President of Deutsche Medicinische Gesellschaft. Member of St. Louis Medical Society of Verein Deutscher Aerzte of St. Louis, and of Missouri State Medical Association.

Herman Tuholski, M. D.

Born in Berlin, Prussia, March 27, 1848. M. D., Missouri Medical College, 1869. Physician at City Dispensary, 1870. Studied in Universities of Berlin, Vienna, London, and Paris. Demonstrator of Anatomy in Missouri Medical College, 1873. Professor of Anatomy. Professor of Surgery. Professor of Surgery and Clinical Surgery in Medical Department of Washington University, 1899. Surgeon to Washington University Hospital, to St. Louis Surgical and Gynecological Hospital, and to Martha Parsons Free Hospital for Children. Consulting Surgeon to City Hospital and Female Hospital. Member of St. Louis Medical Society, of St. Louis Surgical Society, of Missouri State Medical Association, of American Medical Association, of Southern Surgical and Gynecological Association, and of Congress of German Surgery.

Washington Emil Fischel, M. D.

Professor of Clinical Medicine in Medical Department of Washington University.

Justin Steer, M. D.

Born in St. Louis, Missouri, March 21, 1849. Studied in St. Louis College of Pharmacy, 1866. M. D., University of New York, 1876. Ph. B., St. Louis University, 1880. Physician to St. John's Hospital and to St. Louis Mullanphy Hospital. Professor of Therapeutics and Clinical Medicine in Missouri Medical College, 1886-1899. Professor of Therapeutics and Clinical Medicine in Medical Department of Washington University, 1899. Consulting Physician to City Hospital, 1887-1890. Member of St. Louis Medical Society, of Missouri State Medical Association, and of American Medical Association.

W. A. Hardaway, A. M., M. D., LL. D.

Professor of Diseases of the Skin and Syphilis in Medical Department of Washington University.

Horatio N. Spencer, A. M., M. D., LL. D.

Born in Port Gibson, Mississippi, July 17, 1842. A. B., University of Alabama, 1862. M. D., College of Physicians and Surgeons of New York, 1868. Studied in University of Berlin, 1868-1870. M. A., Southwest University, 1878. LL. D., Westminster College, 1890. Member of St. Louis Medical Society, of Missouri State Medical Association, of American Medical Association, and of American Otological Society. Professor of Otology in Medical Department of Washington University. Consulting Aural Surgeon to Martha Parsons Free Hospital for Children and to University Hospital of Washington University. Editor of *American Journal of Otology*.

William Carr Glasgow, A. B., M. D.

Professor of Clinical Medicine and Laryngology in Medical Department of Washington University.

Henry Schwrz, M. D.

Born in Giessen, State of Hessen-Darmstadt, Germany, November 14, 1855. M. D., St. Louis Medical College, 1879. M. D., University of Giessen, 1880. First Assistant Physician and Assistant Teacher of Obstetrics in University Lying-in Hospital of Giessen, 1880-1881, and in University of Heidelberg, 1881-1883. Professor of Obstetrics in Medical Department of Washington University. Director of Washington University Lying-in Hospital and out-clinic. Obstetrician to Jewish Hospital. Consulting Physician to St. Louis Female Hospital. Member of St. Louis Medical Society, of St. Louis Academy of Science, of St. Louis Obstetrical and Gynecological Society, of Verein Deutscher Aerzte of St. Louis, of Missouri State Medical Association, of American Medical Association, and of American Association of Obstetricians and Gynecologists.

Paul Yoer Tupper, M. D.

Born in Washington, Georgia, March 1, 1858. M. D., Hospital College of Medicine, Louisville, Kentucky, 1880. Assistant Physician to Louisville City Hospital, 1880-1881. Instructor in Anatomy in St. Louis Medical College, 1887-1890. Professor of Descriptive Anatomy, 1890. Professor of Applied and Operative Surgery in Medical Department of Washington University, 1899. President of St. Louis Anatomical Board. Ex-President of Missouri State Anatomical Board. Surgeon on staff of Missouri Baptist Sanitarium and Surgeon to Martha Parsons Free Hospital for Children, to Protestant Hospital, and to Burlington Railway System. Member of St. Louis Medical Society, of Missouri State Medical Association, and of American Association of Anatomists. Treasurer of St. Louis Surgical Society and of St. Louis Medical Library Association.

Edward Watts Sanders, A. B., M. D.

Born in Campbell County, Virginia, October 15, 1854. A. B., University of Virginia, 1873. M. D., University of Virginia, 1875. Studied in Vienna, 1876-1878. Professor of Diseases of Children and Clinical Obstetrics in Medical Department of Washington University. Physician to Bethesda Home, to Episcopal Orphans' Home, to Pediatric Clinic of Washington University Hospital and to Missouri Baptist Sanitarium. Member of St. Louis Medical Society, of Missouri State Medical Association, of American Pediatric Society, of St. Louis Obstetrical and Gynecological Society, and of American Association for the Advancement of Science.

Norman Bliss Carson, M. D.

Born in Somerset, Pennsylvania, November 9, 1844. M. D., St. Louis Medical College, 1868. Studied in Vienna. Professor of Clinical Surgery in Medical Department of Washington University. Surgeon to St. Louis Mullanphy Hospital. Ex-President of St. Louis Medical Society. Vice-President of St. Louis Surgical Society. Vice-President of St. Louis Medical Library Association. Member of American Surgical Association, of American Association of Genito-Urinary Surgeons, and of Missouri State Medical Association.

John Blaisdel Shapleigh, A. B., M. D.

Born in St. Louis, Missouri, October 31, 1857. A. B., Washington University, 1878. M. D., St. Louis Medical College, 1881. Assistant Physician to City Hospital. Post-graduate course in clinical Otolgy in Vienna. Professor of Otolgy in Medical Department of Washington University. Dean of Faculty, 1901-1902. Physician to St. Luke's Hospital, and to Protestant Hospital. Ex-President of Medical Society of City Hospital Alumni. Member of St. Louis Medical Society, of American Medical Association, of Missouri State Medical Association, of American Otological Society, and of Academy of Science.

Sidney Payne Budgett, M. D.

Professor of Physiology in Medical Department of Washington University. Registrar of Medical Department of Washington University.

William Homer Warren, Ph. D.

Professor of Chemistry in Medical Department of Washington University. Secretary of Medical Department of Washington University.

Robert James Terry, A. B., M. D.

Professor of Anatomy in Medical Department of Washington University.

John Green, M. D., LL. D.

Special Professor of Ophthalmology in Medical Department of Washington University.

Francis Rhodes Fry, M. D.

Professor of Diseases of the Nervous System in Medical Department of Washington University.

Frank Adams Glasgow, M. A., M. D.

Born in St. Louis, Missouri, October 18, 1854. M. A., Washington University. M. D., St. Louis Medical College, 1878. Studied in Universities of Vienna and Strassburg. Gynecologist to St. Louis Mullanphy Hospital. Physician to Martha Parsons Free Hospital for Children. Consulting Physician to St. Louis Female Hospital and to St. Vincent's Hospital for the Insane. Professor of Clinical Gynecology in Medical Department of Washington University. Member of Southern Surgical and Gynecological Association, of St. Louis Surgical Society, of St. Louis Medical Society, of Missouri State Medical Association, and of St. Louis Obstetrical and Gynecological Association.

Harvey Gilmer Mudd, A. B., M. D.

Born in St. Louis, Missouri, August 29, 1857. A. B., Washington University. M. D., St. Louis Medical College, 1881. Interne at City Hospital. Demonstrator of Anatomy. Professor of Osteology and Regional Anatomy, and Professor of Regional Anatomy and Fractures and Dislocations in St. Louis Medical College. Professor of Fractures

and Dislocations and Clinical Surgery in Medical Department of Washington University, 1899. Member of St. Louis Medical Society, of St. Louis Surgical Society, of Medical Society of City Hospital Alumni, of Missouri State Medical Association, of American Medical Association, of American Surgical Association, and of American Association of Genito-Urinary Surgeons. Surgeon and Chief of Staff of St. Luke's Hospital. Major and Surgeon of First Infantry N. G. M.

Edgar Moore Senseney, M. D.

Professor of Diseases of the Nose, Throat, and Chest in Medical Department of Washington University.

Aaron J. Steele, M. D.

Professor of Orthopedic Surgery in Medical Department of Washington University.

Joseph Grindon, Ph. B., M. D.

Born in St. Louis, Missouri, August 20, 1858. Ph. B., St. Louis University. M. D., St. Louis Medical College, 1879. Interne at City Hospital, at Female Hospital, and at Smallpox Hospital. Physician to O'Fallon Free Dispensary, to St. Luke's Hospital, to St. Louis Mullanphy Hospital, and to Missouri Baptist Sanitarium. Professor of Clinical Dermatology and Syphilis in Medical Department of Washington University. Ex-President of St. Louis Medical Society. Ex-President of Medical Society of City Hospital Alumni, Member of St. Louis Academy of Science, of Missouri State Medical Association, and of American Dermatological Association.

Ernst Friedrich Tiedeman, M. D.

Professor of Pathology and Bacteriology in Medical Department of Washington University.

Charles Nagel, LL. B.

Professor of Medical Jurisprudence in Medical Department of Washington University.

Henry Milton Whelpley, M. D.

Born in Battle Creek, Michigan, May 24, 1861. Graduated from St. Louis College of Pharmacy, 1883. M. D., Missouri Medical College, 1890. Professor of Microscopy in St. Louis College of Pharmacy, 1884-1905; Dean, 1904-1905. Professor of Physiology, Histology, and Microscopy, Director of Biological Laboratory, and Secretary of Missouri Medical College, 1890-1900. Professor of Materia Medica and Pharmacy in Medical Department of Washington University, 1900-1906. Professor of Materia Medica and Pharmacy in Missouri Dental College, 1900-1903. Fellow of Royal Microscopical Society. Secretary of U. S. Pharmacopical Convention, 1900-1910; Trustee, 1903-1910. Secretary of Council of American Pharmaceutical Association, 1903-1906. Secretary of Missouri Pharmaceutical Association, 1890-1906. President of American Pharmaceutical Association, 1901-1902; of St. Louis Microscopical Society, 1898-1899; of American Conference of Pharmaceutical Faculties, 1905-1906. Member of American Medical Association, of American Microscopical Society, of American Association for the Advancement of Science, of St. Louis Medical Society, of St. Louis Academy of Science, of St. Louis Biological Society, and of Missouri Histological Society. Editor of *Meyer Brothers' Druggist*, 1889-1906. Editor of *National Druggist*, 1884-1889. Collaborator of *Medical Fortnightly*, 1893-1905.

George Marvine Tuttle, M. D.

Professor of Therapeutics in Medical Department of Washington University.

Elsworth Smith, Jr., A. M., M. D.

Clinical Professor of Medicine in Medical Department of Washington University.



David Coalter Gamble, M. D.

Born in St. Louis, Missouri, September 16, 1844. M. D., St. Louis Medical College, 1867. Treasurer of St. Louis Medical Society, 1873-1874. Member of Missouri State Medical Association and of American Medical Association. Visiting Physician to Martha Parsons Free Hospital for Children. Clinical Professor of Diseases of the Ear in Medical Department of Washington University.

Henry Sturgeon Crossen, M. D.

Clinical Professor of Gynecology in Medical Department of Washington University.

Henry Lincoln Wolfner, M. D.

Born in Chicago, Illinois, November 1, 1860. M. D., Missouri Medical College, 1881. Studied in Berlin, 1892. Clinical Professor of Diseases of the Eye in Medical Department of Washington University. Oculist to Episcopal Orphans' Home, to Bethesda Hospital, and to Jewish Hospital, and Consulting Oculist of Passavant Hospital at Jacksonville, Illinois. Member of St. Louis Medical Society and of Missouri State Medical Association.

Arthur Eugene Ewing, A. B., M. D.

Clinical Professor of Diseases of the Eye in Medical Department of Washington University.

Edwin Clark Burnett, M. D.

Born in Mansfield, Ohio, January 19, 1854. M. D., St. Louis Medical College, 1883. Clinical Professor of Genito-Urinary Diseases in Medical Department of Washington University. Genito-Urinary Surgeon to St. Luke's Hospital and to Missouri Baptist Sanitarium. Member of American Association of Genito-Urinary Surgeons, of St. Louis Medical Society, of Missouri State Medical Association, and of Academy of Science of St. Louis.

Harry McCabe Johnson, M. D.

Clinical Professor of Genito-Urinal Surgery in Medical Department of Washington University.

Vilray Papin Blair, M. D.

Associate Professor of Anatomy in Medical Department of Washington University.

James Francis Abbott, A. M.,

Associate Professor of Histology and Embryology in Medical Department of Washington University.

John Zahorsky, M. D.

Clinical Professor of Diseases of Children in Medical Department of Washington University.

Albert Ernst Taussig, A. B., M. D.

Professor of Medicine in Medical Department of Washington University.

# Lecturers

Charles Henry Dixon, M. D.

Born in Patterson, N. J., Aug. 23, 1856. M. D., Missouri Medical College, 1878. Interne at City Hospital for one year. Surgeon to Washington University Hospital and Bethesda Hospital and chief of surgical clinic in Medical Department of Washington University. Member of St. Louis Obstetrical and Gynecological Society, Medical Society of City Hospital Alumni and Association of Military Surgeons.

Greenfield Sluder, M. D.

Born in St. Louis, Mo., Aug. 30, 1865. M. D., St. Louis Medical College, 1888. Interne in City Hospital. Pursued medical studies in Vienna and Berlin, 1896, and again in 1900. Lecturer on diseases of the nose, throat and chest in Medical Department of Washington University and member of staff of St. Luke's Hospital and Martha Parson's Free Hospital for Children. Member of St. Louis Medical Society, the Medical Society of City Hospital Alumni and Missouri State Medical Association.

Louis Henry Behrens, M. D.

Clinical Lecturer on Diseases of Chest in Medical Department of Washington University.

Henry C. Hartman, M. D.

Clinical Lecturer on Surgery in Medical Department of Washington University.

Given Campbell, Jr., M. D.

Clinical Lecturer on Diseases of the Nervous System in Medical Department of Washington University.

Willis Hall, M. D.

Clinical Lecturer of Venereal Diseases of Women in Medical Department of Washington University.

Philip Hoffman, M. D.

Clinical Lecturer on Orthopedic Surgery in Medical Department of Washington University.

Henry Spence Brookes, M. D.

Clinical Lecturer on Medicine in Medical Department of Washington University.

Llewellyn P. Williamson.

Captain and Surgeon U. S. A. Lecturer on Hygiene and Sanitary Science in Medical Department of Washington University.

# Dental

Orion Willis Bedell, M.D., D. M. D.

M.D., Medical Department of Washington University 1894. D. M. D., Dental Department of Washington University, 1892. Professor of Operative Dentistry, Embryology and Dental Histology. Member Missouri State Dental Association and St. Louis Dental Society.

Herman Prinz, D.D.S., M.D.

D. D. S., University of Michigan, 1896. M.D., Barnes Medical College, 1900. Professor of Materia Medica, Therapeutics, Bacteriology and Pathology. Ex-President and member of the St. Louis Dental Society, member of the Missouri State Dental Association, American Medical Association and St. Louis Medical Society. Corresponding member of the Illinois State Dental Association.

Walter Manny Bartlett, D.D.S.

D. D. S., Missouri Dental College 1890. Secretary and Professor of Prosthetic Dentistry, Dental Department of Washington University. Ex-President Missouri State Board of Dental Examiners. Ex-President and member of the St. Louis Dental Society. Member of the Missouri State Dental Association. Xi Psi Phi.

Benno Edward Lischer, D.M.D.

D. M. D., Dental Department of Washington University 1900. Professor of Orthodontia and Dental Anatomy in same. Vice-President of the St. Louis Dental Society. Member of the Missouri State Dental Association, The National Dental Association and the American Association for the Advancement of Science. Xi Psi Phi.

Willard Bartlett, A. M., M.D.

A. M., Illinois College at Jacksonville, Ill. M.D., Medical Department of St. Louis University. Post Graduate work at Berlin, Strassburg, Rostock, Geneva and Paris. Professor of Oral Surgery, Dental Department of Washington University. Instructor in Surgical Pathology, Medical Department Washington University. Phi Beta Pi.

Bland Nixon Pippin, D. M. D.

D. M. D., Washington University, Dental Department, 1900. Professor of Metallurgy and Prosthetic Technic in same. Secretary of St. Louis Dental Society. Member of Missouri State Dental Association. President Alumni Association of the Dental Department of Washington University.

Richard Thomas Brownrigg, B. S.

*Professor of Dental Jurisprudence.*  
University of the South 1886. Kappa Sigma.

Leo Suppan, Ph. G., B. S.

Ph. G., St. Louis College of Pharmacy. B. S., New Mexico School of Mines; Secretary of the St. Louis Chemical Society, and member of the American Pharmaceutical Association.

# I NSTRUCTORS



Sherman Leavitt, M. S.

*Instructor in Chemistry.*

B. S., Washington University, 1900;  
M. S., 1904. Phi Delta Theta.

Fred Hale Vose, B. M. E.

*Instructor in Mechanical Engineering.*

B. M. E., University of Maine, 1900  
Beta Theta Pi.

Lindley Pyle, A. M.

*Instructor in Physics.*

A. B., University of Michigan, 1901;  
A. M., 1902.

Alfred Ewington, A. M.

*Instructor in French.*

A. B., McKendree, 1897; A. M., 1898.

Walter Robinson Smith, Ph. M.

*Instructor in American History*

Ph. B., Missouri Valley College, 1899.  
Ph. M., University of Chicago, 1901.

Robert Stinson Starbird, A. B.

*Instructor in English.*

A. B., University of Chicago.  
Delta Upsilon.

George Oscar James, Ph. D.

*Instructor in Mathematics.*

A. B., Johns Hopkins University.  
1895; Ph. D., 1899.

Paul Reiff, Ph. D.

*Instructor in German.*

Tubingen. Ph. D., Basel, 1901. Har-  
vard.

James Arthur Harris, Ph. D.

*Instructor in General Biology.*

A. B., University of Kansas, 1901;  
A. M., 1902. Ph. D., Washington  
University, 1903. Sigma Xi.

Louis Clemens Spiering, A. D. G.

*Instructor in Architecture.*

Graduate of Real Gymnasium, Berlin,  
1891. A. D. G., "Ecole des Beaux  
Arts," Paris.

Andrew Creamor Life, A. M.

*Instructor in Botany.*

A. B., Indiana University, 1896; A.  
M., 1897.

Henry Kerr McGoodwin, B. S.

*Instructor in Architecture.*

B. S., Ogden College, 1891. B. S.,  
Massachusetts Institute of Technology,  
1894.

August Vincent Graf, A. B.

*Instructor in Chemistry.*

A. B., Washington University, 1905.  
Sigma Nu.

Norman Wentworth DeWitt, A. B.  
*Instructor in Latin and Greek.*

A. B., University of Toronto, 1899.

Ernest Osgood Sweetser, B. S.  
*Instructor in Civil Engineering.*

B. S., University of Maine, 1905. Sigma Chi.

Arthur Frederick Krippner, B. S.  
*Instructor in Electrical Engineering.*

B. S., University of Wisconsin, 1904. Sigma Nu.

William Thomas Coughlin, M. D.

Instructor in Anatomy in Medical Department of Washington University.

Harry M. Moore, M. D.

Instructor in Department Anatomy in Medical Department of Washington University.

Jesse S. Myer, A. B., M. D.

Instructor in Clinical Chemistry and Microscopy in Medical Department of Washington University.

William Harvey Rush, B. Sc., A. M., M. D.

Instructor in Clinical Chemistry and Microscopy in Medical Department of Washington University.

Walter Baumgarten, A. B., M. D.

Instructor in Clinical Chemistry and Microscopy in Medical Department of Washington University.

John Cleveland Salter, A. B., M. D.

Instructor in Clinical Chemistry and Microscopy in Medical Department of Washington University.

Louis M. Warfield, A. B., M. D.

Instructor in Clinical Chemistry and Microscopy in Medical Department of Washington University.

Louis Henry Hempelmann, M. D.

Instructor in Clinical Medicine in Medical Department of Washington University.

C. A. W. Zimmermann, M. D.

Instructor in Medicine in Medical Department of Washington University.

Hanley Clay Creveling, M. D.

Instructor in Clinical Laryngology in Medical Department of Washington University.

Malcom Andrews Bliss, M. D.

Born in Warsaw, Ill., July 2, 1863. Graduate from Missouri Dental College in 1884. M. D., Chicago Medical College, 1890. Physician to St. Louis Mullanphy Hospital. Member of St. Louis Medical Society, Missouri State Medical Association, St. Louis Neurological Society. Instructor in Clinical Neurology in Medical Department of Washington University.

Winthrop Holt Chenery, A. M.,  
Ph. D.

*Instructor in Spanish and Italian.*

B. S., Massachusetts Institute of Technology, 1896. A. B., Harvard, 1897. A. M., Harvard, 1898. Ph. D., Harvard, 1904.

Carl David Smith, B. S.

*Instructor in Drawing.*

B. S., University of Maine, 1905. Phi Gamma Delta.

Alroy Scollay Phillips, B. S.

*Instructor in Mathematics.*

Kappa Alpha.

Walter Lee Johnson, M. D.  
Instructor in Clinical Pediatrics in Medical Department of Washington University.

Oliver H. Campbell, M. D.  
Instructor in Medicine in Medical Department of Washington University.

M. W. Hoge, M. D.  
Instructor in Clinical Neurology in Medical Department of Washington University.

Meyer J. Lippe, M. D.  
Instructor in Clinical Pediatrics in Medical Department of Washington University.

Aaron Levy, M. D.  
Instructor in Clinical Pediatrics in Medical Department of Washington University.

Edwin William Eberlein, M. D.  
Instructor in Clinical Pediatrics in Medical Department of Washington University.

Henry Arthur Geitz, M. D.  
Instructor in Minor Surgery and Bandaging in Medical Department of Washington University.

Willard Bartlett, A. M., M. D.  
Instructor in Surgical Pathology in Medical Department of Washington University.

Ernst Jonas, M. D.  
Instructor in Clinical Surgery in Medical Department of Washington University.

John C. Morfit, M. D.  
Instructor in Clinical Surgery in Medical Department of Washington University.

Frederick B. Hall, M. D.  
Instructor in Orthopedic Surgery in Medical Department of Washington University.

Nathaniel Allison, M. D.  
Instructor in Orthopedic Surgery in Medical Department of Washington University.

William S. Deutsch, M. D.  
Instructor in Clinical Surgery in Medical Department of Washington University.

Wm. M. Robertson, M. D.  
Instructor in Clinical Genito-Urinary Surgery in Medical Department of Washington University.

George Gellhorn, M. D.  
Instructor in Gynecological and Obstetrical Microscopy in Medical Department of Washington University.

Bernard W. Moore, M. D.  
Instructor in Obstetrics in Medical Department of Washington University.

Richard H. Fuhrmann, M. D.  
Instructor in Obstetrics in Medical Department of Washington University.

William Alfred Shoemaker, M. D.  
Instructor in Ophthalmoscopy in Medical Department of Washington University.

Joseph W. Charles, A. B., M. D.

Instructor in Pathological Histology of the Eye in Medical Department of Washington University.

Meyer Wiener, M. D.

Instructor in Ophthalmology in Medical Department of Washington University.

Selden Spencer, A. B., M. D.

Instructor in Otology in Medical Department of Washington University.

Albert Frederic Koetter, M. D.

Instructor in Otology in Medical Department of Washington University.

Ralph Walter Mills, M. D.

Instructor in Pathology and Bacteriology in Medical Department of Washington University.



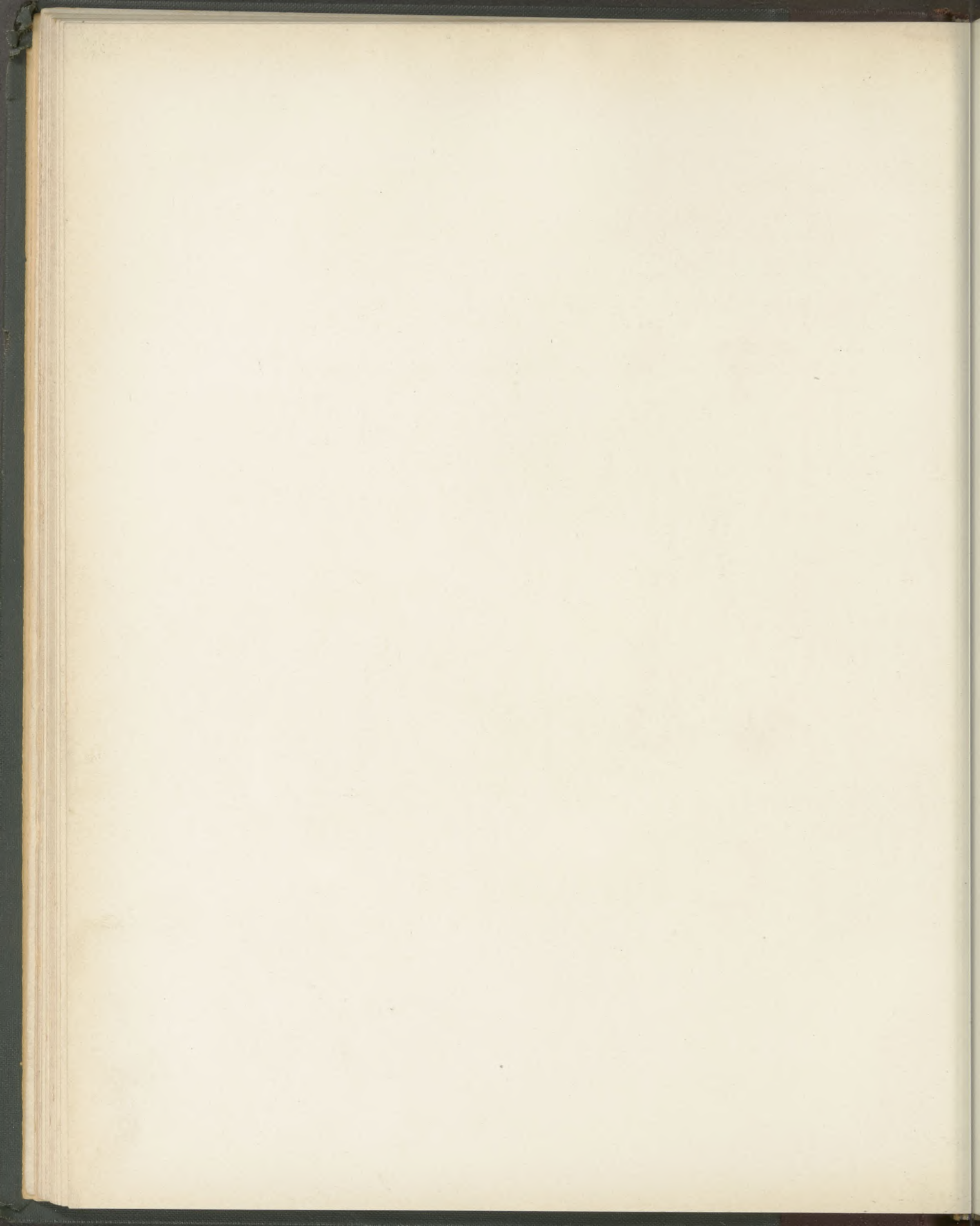





Classes

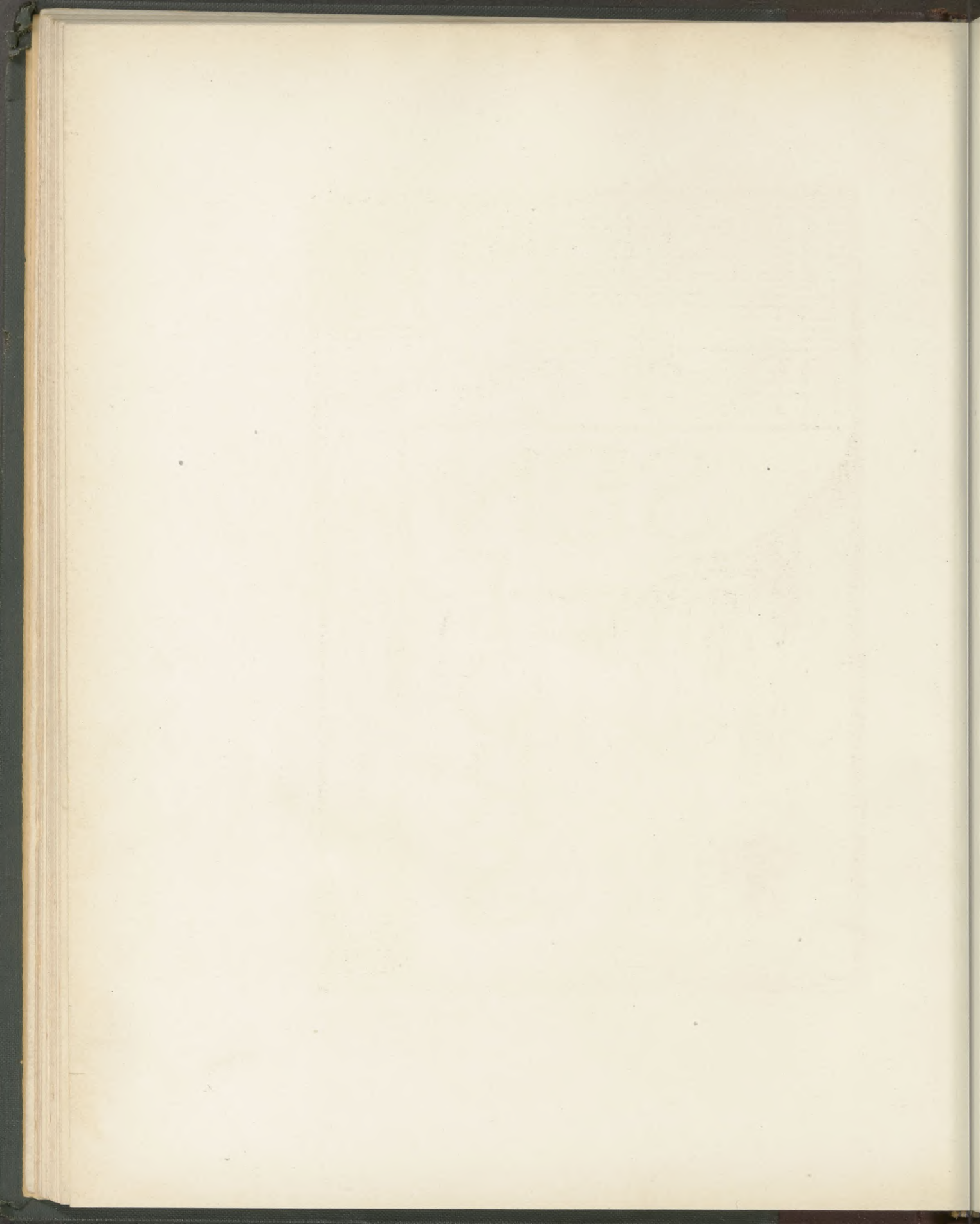





EDWARD ROTHWELL ADAMS. *Dental.*  
Class Secretary, '04. Class Historian, '05. Hatchet '05.  
Delta Sigma.  
Gray Summit, Mo.

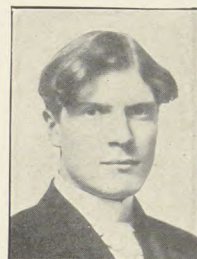

JAMES FLOYD ALCORN. *Dental.*  
Class Sergeant at Arms, '06.  
Saginaw, Mich.

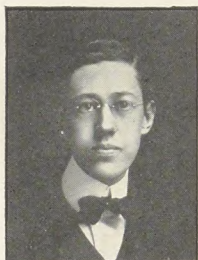

EDWIN BALLMAN. *Electrical Engineering.*  
Vice-president Esperanto Club, '06, A. I. E. E.  
St. Louis.

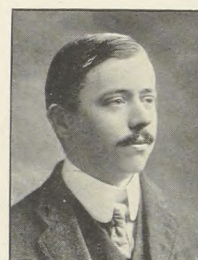

LOUIS N. BEALS, JR. *Civil Engineering*  
Secretary-Treasurer Esperanto Club, '06.  
Theta Xi.  
St. Louis.

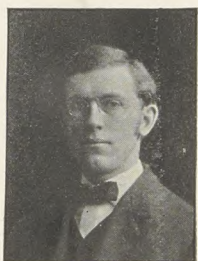

ROBERT HAMILTON BELL. *Medical.*  
Phi Beta Pi.  
Carlinville, Ill.

JAMES BOWDON BIRD, *Medical*.  
Phi Beta Pi.  
Mason City, Ill.



JULIUS BISCHOF, JR. *Dental*.  
Manager Dental Baseball Team, '05. Xi Psi Phi.  
Belleville, Ill.

ALBERT JAMES BOREN. *Medical*.  
Liberty, Ill.

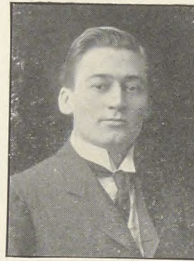

JOHN CLARK BOWMAN. *Medical*.  
Curtman Chemistry Prize. Honorable mention Gill Anatomy  
Prize. Alpha Omega Alpha.  
Sturgeon, Mo.

WILLIAM JAMES BROWN. *Civil Engineering*.  
Class President, '05. Class Secretary-Treasurer,  
'04, '06. President Esperanto Club, '06. "13."  
Sigma Alpha Epsilon.  
St. Louis.



GEORGE PAUL BURLEIGH. *Law.*  
St. Louis.

CHARLES RODGERS BURNETT. *Dental.*  
Southampton, N. Y.

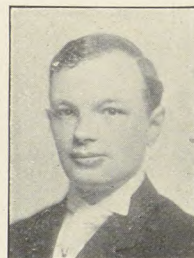

CRAIG RITCHE BUTLER. *Electrical Engineering.*  
Chess Club, '03, '04. Class Relay Team, '04. A. I. E. E.  
St. Louis.

ELMER BYRNE. *Dental.*  
Sailor Springs, Ill.

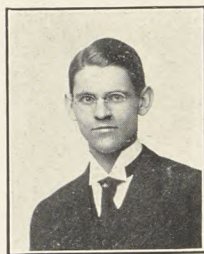

ROY ALEXANDER CAMPBELL. *College.*  
Hatchet '06. Student Life, '06. Dramatic Club, '06. Glee Club,  
'03, '04, '05, '06. Manager Track Team, '04. Assistant Man-  
ager Foot-ball Team, '03. Captain Class Foot-ball Team, '03.  
Class Basket-ball Team, '03, '04, '05, '06. Kakodyl Club  
Class Tennis Team, '04. Class Relay Team, '05. Secretary  
of Literary Society, '03. "13." Pralma. Phi Delta Theta.  
St. Louis.

IRA JONES CANTRELL. *Medical.*  
Alpha Mu Phi Omega.  
Kansas City, Mo.

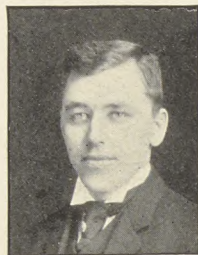

JAMES EDWARD CARROLL. *Law.*  
St. Louis.

EDWARD SPENCER CLARK, A. B. *Medical.*  
Class Sergeant at Arms, '06. Alpha Omega Alpha.  
Warrensburg, Mo.

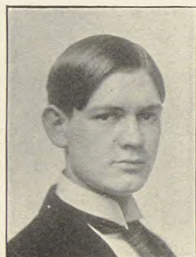
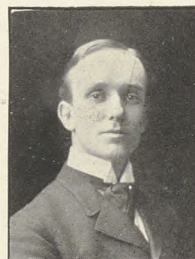

LAWRENCE CLAYTON CLEVELAND. *Dental.*  
Class President, '05. Class Historian, '06. Xi Psi Phi.  
Louisiana, Mo.

EUGENE PEYTON COCKRELL, Ph. B. *Medical.*  
Lamar, Mo.



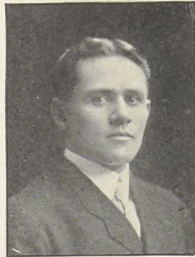

GEORGE WASHINGTON COLVERT. *Medical.*  
Vandalia, Mo.

Assistant Business Manager  
SADIE AUSTIN CONNOR. *College.*  
Dramatic Club, '06. Literary  
Society, '04. W. A. G. Theta Sigma.  
St. Louis.



ROBERT VAUGHAN MONTAGUE CORDELL. *Law.*  
St. Louis.

WARNER FORD COURTNEY. *Dental.*  
Kingman, Kan.

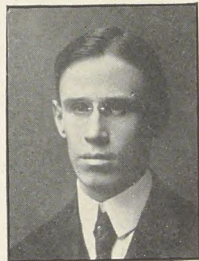
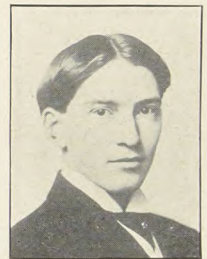

LUTHER WINSTON CRENSHAW. *Law.*  
Benton Club.  
St. Louis.



GEORGE CROCKETT DALTON. *Law.*  
Lenox, Mo.

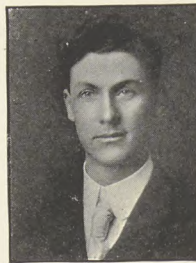

ALPHONSE FERDINAND DAMES. *Medical.*  
St. Louis.

MYRA DAY. *College.*  
Vice-President Political Science Club, '06.  
St. Louis.

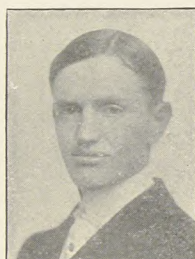

JOSEPH LESTER DILLS. *Dental.*  
Class Secretary-Treasurer, '05. Hatchet, '06.  
Delta Sigma Delta.  
Bunceton, Mo.

RUTH BISSELL DICKINSON. *College.*  
Chapel Quartet, '06.  
St. Louis.



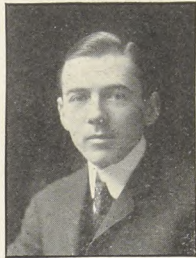

ELIOT CALLENDER DU MARS. *Medical.*  
Peoria, Ill.

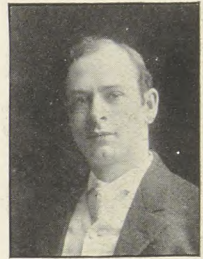

FRED WALLACE DUNCAN. *Medical.*  
Marshall, Mo.

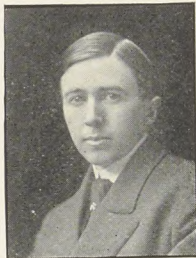

WILLIAM LINTON ELLERY. *Medical.*  
La Grange, Mo.



LOUISE ELLISON. *College.*  
Theta Sigma.  
St. Louis.



MORRIS CABLE EMANUEL. *Civil Engineering.*  
St. Louis.

OSCAR R. ENGLEMAN. *Medical.*  
Cape Girardeau, Mo.

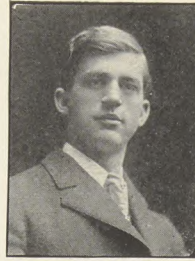

VICTOR I. ENGLERT, Ph. G. *Medical.*  
Class Vice-President, '06.  
St. Louis.

CHARLES OSCAR ENGVALL. *Dental.*  
Minneapolis, Minn.

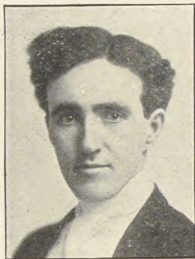
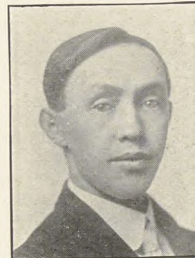

GEORGE MICHAEL ENRIGHT. *Dental.*  
Campbellsport, Wis.

FRED C. ESSELBRUEGGE. *Medical.*  
St. Louis.

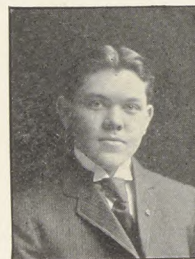



EMILE T. EVERS. *Medical.*  
St. Louis.

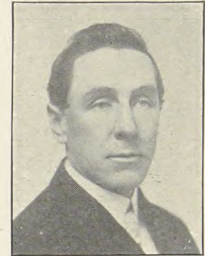

AUBREY WARD FROST. *Dental.*  
Class Sergeant at Arms, '04. Xi Psi Phi.  
Moberly, Mo.

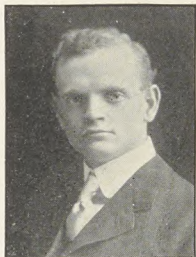

JOHN FRANCIS GALLAGHER. *Medical.*  
Alpha Omega Alpha.  
O'Neil, Neb.

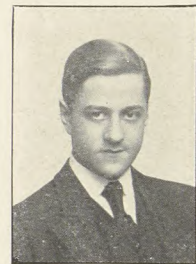

ALLAN PRESTON GAMBLE. *Civil Engineering.*  
Class President, '04. Base-ball Team, '05. Class Basket-ball  
Team, '03, '04, '05, '06. Class Hand-ball Team, '02, '03, '04.  
"13." Pralma.  
Phi Delta Theta.  
St. Louis.

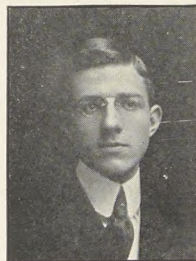

WILLIAM ROBERT GILBERT. *College and Law.*  
Hatchet '06. Student Life, '05, '06. Dramatic Club, '05, '06.  
Manager Base-ball Team, '06. "13." Pralma. Kappa Sigma.  
St. Louis.

JOHN FRED GILSTER. *College and Law.*  
 President Student Body, '06. Hatchet, '07. Editor Student  
 Life, '06. Treasurer Dramatic Club, '05. Annual play, '05.  
 Glee Club, '02, '03. "13." Pralma.  
 Beta Theta Pi.  
 Chester, Ill.

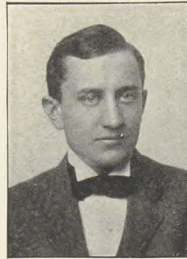

MARTIN JOSEPH GLASER, Ph. G. *Medical.*  
 St. Genevieve, Mo.

JOHN WORTH GRAY. *Medical.*  
 Class President, '06.  
 Hickory Valley, Ark.

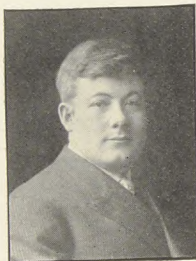
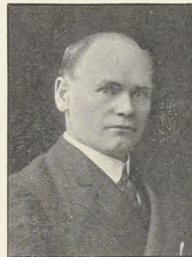

ARTHUR GUNDLACH. *Medical.*  
 St. Louis.

MAY HAMILTON. *College.*  
 Class Vice-President, '03. Hatchet, '06. Vice-President Dra-  
 matic Club, '05. Eta Epsilon Tau.  
 St. Louis.



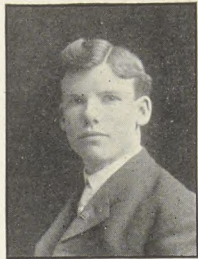

HENRY JACKSON HARRELL. *Medical.*  
Springfield, Mo.



ANNA LEIGH HARRIS. *College.*  
Literary Society, '06.  
St. Louis.



ROBERT ALEXANDER HARRIS. *Dental.*  
Xi Psi Phi.  
Salina, Kan.

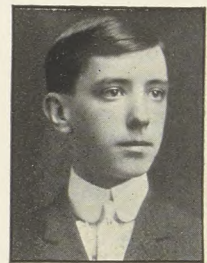

ROBERT MARTYR HAWKINS. *College.*  
Class Basket-ball Team, '06.  
St. Louis.

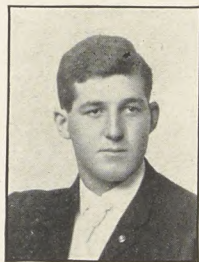

WALTER ALEXANDER HEIMBUECHER,  
*Civil Engineering.*  
Student Body Representative, '06. Dramatic Club, '06.  
Annual Play, '06. Glee Club, '02, '03. Vice-President Athletic  
Association, '04. President Athletic Association, '05. Foot-  
ball Team, '05. Track Team, '03. "13." Pralma.  
Kappa Sigma.  
South Kirkwood, Mo.

FREDERICK WILLIAM HENSELMEIER. *College.*  
St. Louis.

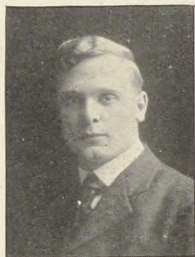

ANDREW C. HENSKE, *Medical.*  
St. Louis.

KATHERINE CHARLOTTE HEQUEMBOURG. *College.*  
Class Vice-President, '04. W. A. G. Theta Sigma.  
St. Louis.

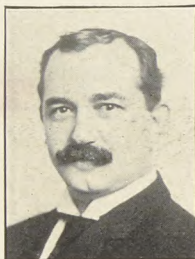
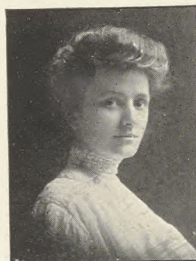

CHARLES HERBERT, Ph. G. *Dental.*  
Class President, '04, '06. Delta Sigma Delta.  
St. Louis.

GRACE HERON. *College.*  
Dramatic Club, '05. Political Science Club, '05.  
Eta Epsilon Tau.  
St. Louis.





JUDSON HUGH HEWLETT. *Dental.*  
Class Treasurer, '04. Delta Sigma Delta.  
Pierce City, Mo.

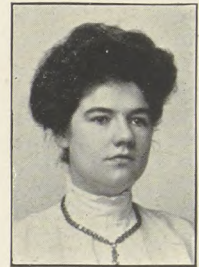

JOANNA HOOLAN. *College.*  
Class Vice-President, '06. Dramatic Club, '05, '06. Assistant  
Treasurer Dramatic Club, '06. W. A. G. Eta Epsilon Tau.  
St. Louis.

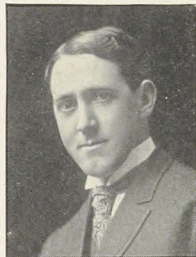

CHARLES ELIHU HYNDMAN. *Medical.*  
Phi Delta Theta. Nu Sigma Nu.  
Sparta, Ill.

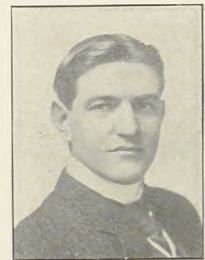

CARL ORVILLE JOHNSON. *Dental.*  
Foot-ball Team, '05. Delta Sigma Delta.  
Denver, Colo.

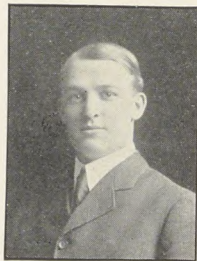

EDWARD BAXTER JONES. *Medical.*  
Jacksonville, Tex.



OLIVE ALICE KERLEY. *College.*  
Dramatic Club, '05.  
St. Louis.

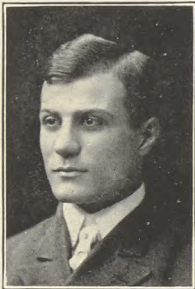

MITRE FIAD KHOURI. *Medical.*  
Beirut, Syria.

HENRY HODGEN KIRBY. *Medical.*  
Gill Anatomy Prize. Kappa Alpha. Nu Sigma Nu.  
Harrison, Ark.

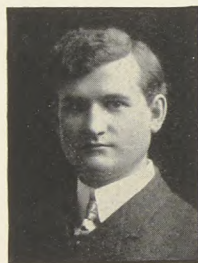
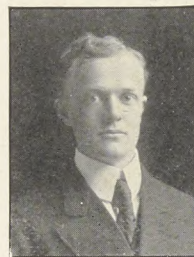

H. B. KNISELEY, *Medical.*  
St. Louis.

MABEL CURTIS KNOLL. *College.*  
Dramatic Club, '05, '06. Vice-President Dramatic Club, '06.  
Annual Play, '05. Political Science Club, '04.  
Eta Epsilon Tau.  
Webster Groves, Mo.



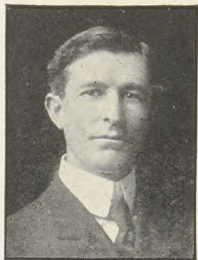

ALBERT WILLIAM KNOTT. *Medical.*  
Westville, Mo.

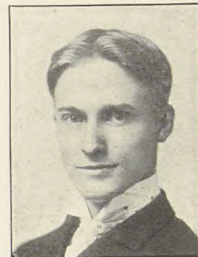

WILLIAM EDWARD KOCH. *Dental.*  
Class Vice-President, '04. Class Treasurer, '06. Hatchet, '07.  
Xi Psi Phi.  
Augusta, Mo.



HARVEY DENSMORE LAMB. *College.*  
Track Team, '03, '04, '05. Kakodyl Club.  
St. Louis.



THOMAS AUGUSTUS LAWLER. *Medical.*  
Honorable Mention Curtman Chemistry Prize.  
Alpha Omega Alpha.  
Rushville, Ill.

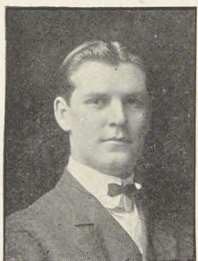

WALTER LOGAN LESLIE. *Medical.*  
Russellville, Mo.

SAMUEL THEODORE LIPSITZ. *Medical.*  
Chess Club, '03. Winner Medical Chess Tournament, '05.  
Dallas, Tex.

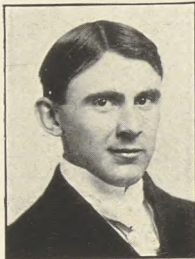

CLEMENT ROBERTSON LONG. *Dental.*  
Xi Psi Phi.  
Whiteside, Mo.

OLIVER PERCY LUETSCHER. *Chemical Engineering.*  
Mandolin Club, '05, '06. Kakodyl Club. "13."  
Beaver Creek, Ore.

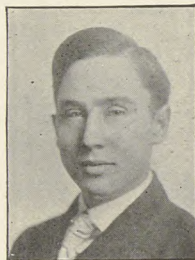
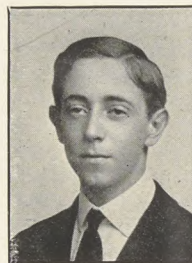

NICHOLAS JOSEPH LYNOTT. *Dental.*  
Class Vice-President, '05, '06. Xi Psi Phi.  
St. Louis.

SAMUEL P. MARTIN. *Medical.*  
Class Secretary, '04.  
E. Prairie, Mo.

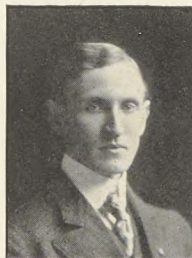

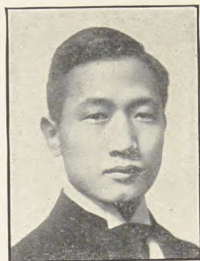

GREGORIO R. MATEO. *Dental.*  
Manila, P. I.

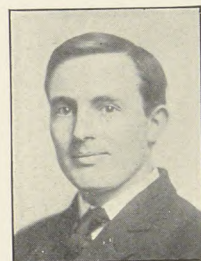

CLAUD EUGENE MAY. *Dental.*  
Captain Dental Base-ball Team, '05. Delta Sigma Delta.  
Gurdon, Ark.



SAMUEL BROWN McPHEETERS, A. B. *Medical.*  
Class Secretary, '06.  
St. Louis.

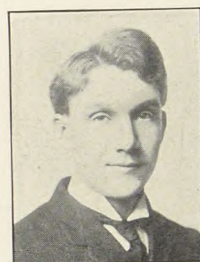

HERMAN FREDERICK MERCK. *Dental.*  
Xi Psi Phi.  
Belleville, Ill.

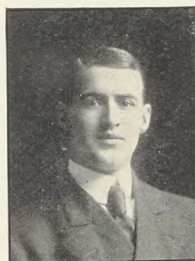

ROY MERCER. *Medical.*  
Liberty, Ill.

ARTHUR A. NICHOLS. *Medical.*  
Nu Sigma Nu.  
Fargo, N. D.

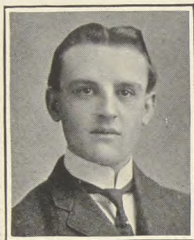

CHARLES LOUIS OBERT. *Law.*  
St. Louis.

EDWARD OUSLEY. *Dental*  
Spring Creek, Mo.

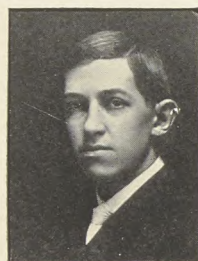

EDWARD FORT PADDOCK. *Chemical Engineering.*  
Art Editor Hatchet, '06. Student Life, '06. Dramatic Club,  
'06. Annual Play, '06. Mandolin Club, '05, '06. Glee Club,  
'03, '04, '05, '06. Chapel Quartette, '06. Kakodyl Club.  
"13." Pralma. Sigma Nu.  
Webster Groves, Mo.

EDWARD LEROY PARCELL. *Dental.*  
Class Secretary, '06. Xi Psi Phi.  
Jerseyville, Ill.

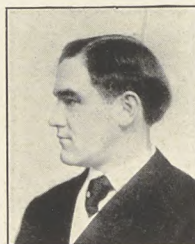

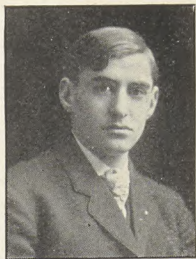

HARRY FIELD PARKER. *Medical.*  
Kappa Sigma. Phi Beta Pi.  
Warrensburg, Mo.



ROSE MARIE PECHMANN. *College.*  
Representative Girls' Club, '06. Theta Sigma.  
St. Louis.



AUGUSTUS WILLIAM PETERS, Ph. B. *Medical.*  
Brenham, Tex.



MARSH PITZMAN, A. B. *Medical.*  
Hatchet '03. Foot-ball Team, '02, '03.  
Alpha Omega Alpha. Nu Sigma Nu.  
St. Louis.

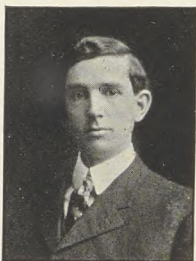

DANIEL LEWIS PORTERFIELD. *Medical.*  
Nu Sigma Nu.  
Jamesport, Mo.

BOYD HENDERSON POPE. *Medical.*  
Winfield, Kan.

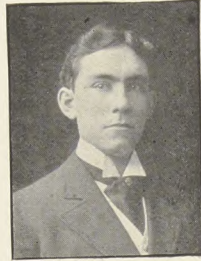

ERNEST RATCLIFFE. *Medical.*  
St. Louis.

LILBER ESTEL RICHARDSON, A. B. *Law.*  
St. Louis.

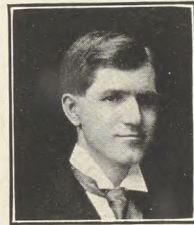

FRED M. ROBINSON. *Science and Literature.*  
Class President '03, Vice-President Athletic Association,  
'05. Base-ball Team, '03, '04, '05. Captain Base-ball Team,  
'05. Captain Basket-ball Team, '05, '06. Class Basket-ball  
Team, '03, '04, '05, '06. Captain Class Basket-ball Team,  
'03, '04. Class Hand-ball Team, '02, '03, '04. Kakodyl Club.  
Pralma. Sigma Alpha Epsilon.  
St. Louis.

THOMAS HAMILTON ROE. *Medical.*  
Pinckneyville, Ill.



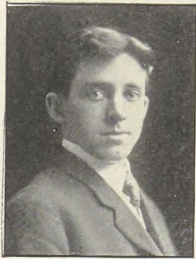

JOHN FREDERICK ROSS. *Medical.*  
Medical Band, '03, '04.  
Littleton, Ill.

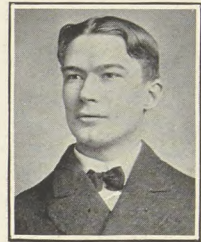

THOMAS J. ROWE. *Law.*  
St. Louis.

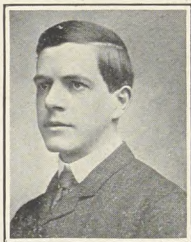

CARLETON FERRIS ROWELL. *Law.*  
St. Louis.

SYLVERIUS SAMMELMAN. *Civil Engineering.*  
Founder of Tau Phi. Basket-ball Team, '05. Class Basket-  
ball Team, '03, '04, '05. Captain Class Bowling Team, '04.  
Theta Xi.  
St. Louis.

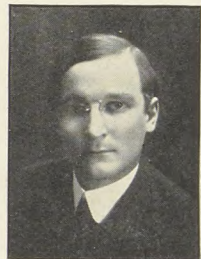

WILLIAM HENRY SCHEWE. *Civil Engineering.*  
Theta Xi.  
St. Louis.



AUGUST CARL SCHULENBURG. *Medical.*  
Alpha Omega Alpha. Phi Beta Pi.  
Lichterburg, Transvaal, S. A.

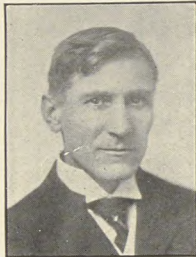
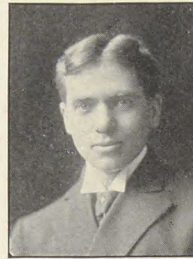

JOHN DOAK SHELTON. *Dental.*  
Appleton City, Mo.

WALTER SHELTON. *Law.*  
Benton Club.  
Licking, Mo.

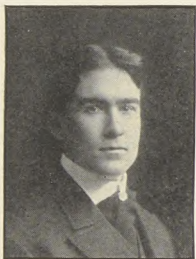

WILLIAM HOPE SMITH. *Medical.*  
Mineola, Tex.

ARTHUR OTTO STEIDEMAN. *Architecture.*  
Architectural Society, '05, '06.  
St. Louis.

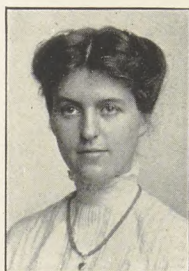

CAROLINE MARY STEINBREDER. *College.*  
Class Vice-President, '05. Eta Epsilon Tau.  
St. Louis.

HIRREL STEVENS. *College.*  
Hatchet '06. Literary Society, '04, '05, '06. President Literary  
Society, '04. Chapel Quartette, '06. Political Science Club,  
'04, '05. Dramatic Club, '05. Representative Girls' Club, '05.  
W. A. G. Eta Epsilon Tau.  
St. Louis.

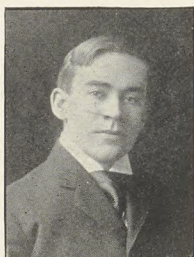

FRANCIS JOSEPH SULLIVAN, A. B., A. M. *Medical.*  
Alpha Omega Alpha. Phi Beta Pi.  
St. Louis.

BEDRAS HAGOP TAKVORIAN. *Dental.*  
Constantinople, Turkey.



ANNA ELIZABETH TENSFELD. *College.*  
St. Louis.

CLARA LOUISE THOMPSON. *College.*  
 Dramatic Club, '05, '06. Literary Society, '04, '05, '06. President  
 Literary Society, '05, '06.  
 St. Louis.

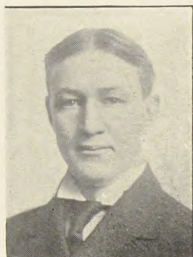

RICHARD M. TITTERINGTON. *Dental.*  
 St. James, Mo.

CHARLES KUNO TRABER. *Civil Engineering.*  
 Student Body Representative, '05. Theta Xi.  
 St. Louis.

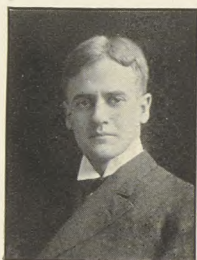
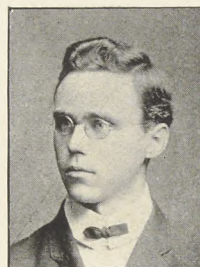

GEORGE BARNETT TRIBBLE. *Medical.*  
 Kappa Sigma. Phi Beta Pi.  
 Piasa, Ill.

LISTER TUHOLSKE. *College.*  
 Hatchet '06. Student Life, '06. Hand-ball Manager, '05.  
 Class Basket-ball Team, '03, '06. Class Hand-ball Team,  
 '02, '03, '04. Captain Class Hand-ball Team, '03, '04. "13."  
 Pralma.  
 St. Louis.

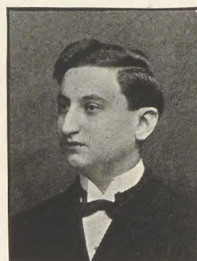

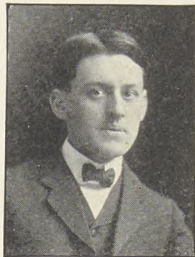

EUGENE WAHL, JR. *Medical.*  
Phi Beta Pi.  
Edwardsville, Ill.

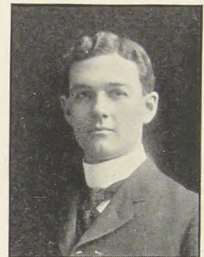

MARSHALL WALLIS, B. S. *Medical.*  
Lebanon, Ill.

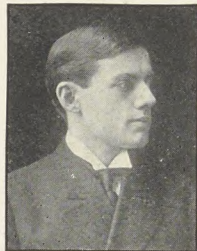

PETER JOHN WEBER, Ph. G. *Medical.*  
Class Treasurer, '03, '04, '06. Nu Sigma Nu.  
St. Louis.



MARSHALL WEBSTER WEIR, JR. *Medical.*  
Class Secretary, '03. Class President, '04. Phi Beta Phi.  
Belleville, Ill.



WILLIAM WEISS, JR. *Medical.*  
Foot-ball Team, '04, '05. Phi Beta Pi.  
St. Louis.

CHARLES WEISERT. *Medical.*  
Phi Beta Pi. Nu Sigma Nu.  
St. Louis.

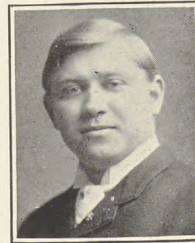

WALTER W. WILLIAMS, B. S., M. D. *Medical.*  
Grand View, Iowa.

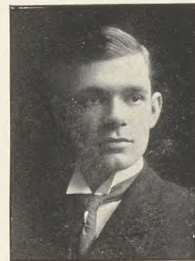

OSCAR J. WINTERMANN. *College.*  
Class President, '06. Business Manager Hatchet '06. Student  
Life, '06. Dramatic Club, '06. Annual Play, '06. Political  
Science Club, '05, '06. President Political science Club, '06.  
Kakodyl Club. "13." Pralma. Sigma Alpha Epsilon.  
St. Louis.

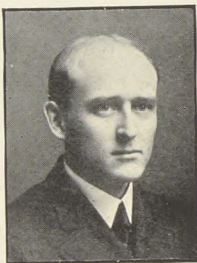

BENJAMIN ARTIE WOOD, A. B. *Law.*  
Phi Delta Phi.  
Holden, Mo.

FREDERICK FRANCIS ZELLE, A. B. *Medical.*  
Class Vice-President, '04. Hatchet '05. Phi Beta Pi.  
St. Louis.



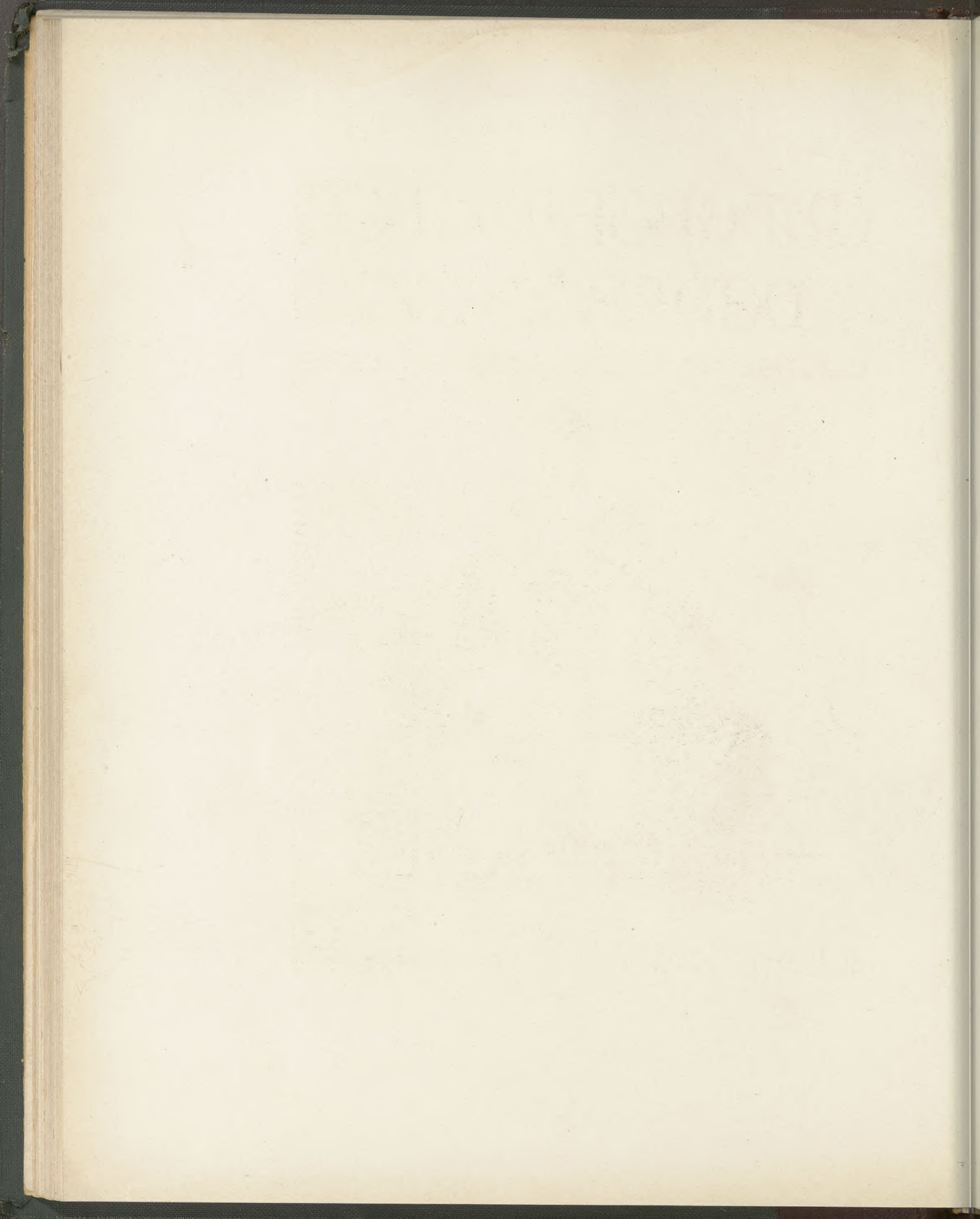

# UNDERGRADUATE DEPARTMENT.

ENGINEERING - ARTS - ARCHITECTURE



WASHINGTON UNIVERSITY

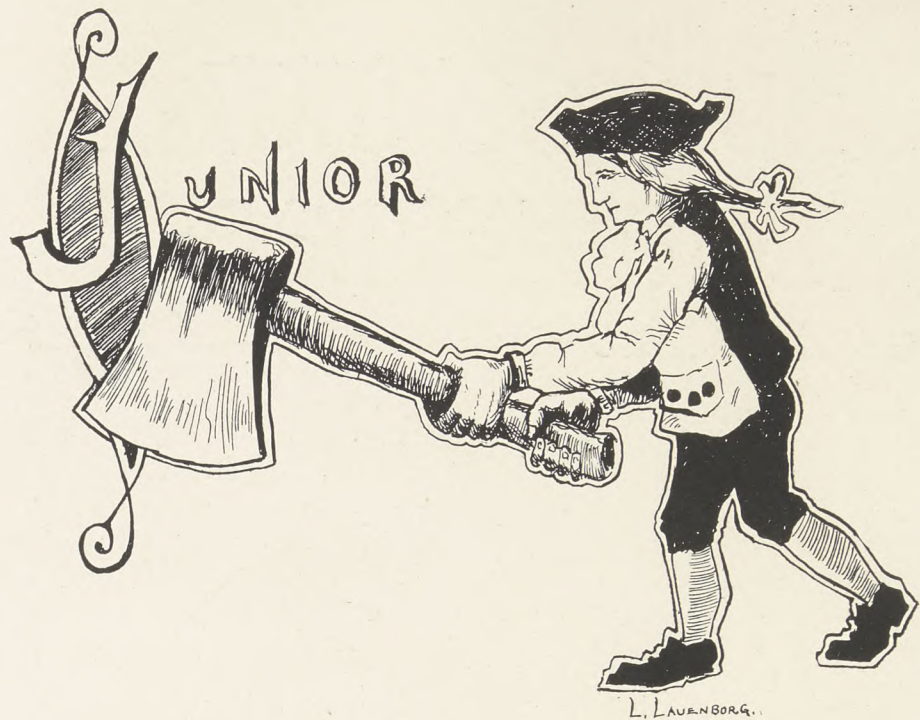

Officers

President

Mortimer Percy Burroughs

Vice-President

Vida Gruner

Secretary

Graham Cook Stevens

Treasurer

Gomer Louis Evans



# Junior Class Roll

ERLE J. BIRKNER,	2832 Benton St., St. Louis, Mo.
ERNEST ROBERT BREAKER,	5751 Vernon Ave., St. Louis, Mo.
WALTER EDWIN BRYAN,	2749 Garrison Ave., St. Louis, Mo.
MELVILLE ALEXANDER BURKE,	715 N. Sarah St., St. Louis, Mo.
MORTIMER PERCY BURROUGHS,	4620 McPherson Ave., St. Louis, Mo.
MAURY CLIFTON CAVE,	3928 West Belle Pl., St. Louis, Mo.
HENRY HELM CLAYTON,	Kirkwood, Mo.
LEONARD GRIMES CORKINS,	4600 Cook Ave., St. Louis, Mo.
CORNELIA CATLIN COULTER,	Ferguson, Mo.
EDNA MATHILDE DEAHL,	7119 Emilie St., St. Louis, Mo.
FRED LEWIS ENGLISH,	Tower Dormitory (W. U.), St. Louis, Mo.
GOMER LOUIS EVANS,	2734 Rutger St., St. Louis, Mo.
EDWARD WILLIAM GALLENKAMP, JR.,	Washington, Mo.
ALVAN JOY GOODBAR,	3953 Westminster Pl., St. Louis, Mo.
VIDA GRUNER,	3406 Hawthorne Bl., St. Louis, Mo.
WALTER FREDERICK HENDRICK,	2805 Lafayette Ave., St. Louis, Mo.
MARIE KAUFFMAN,	3503 Texas Ave., St. Louis, Mo.
FRIEDA ELIZABETH KAYSER,	2322 S. Compton Ave., St. Louis, Mo.
ROBERT WESLEY LAMAR,	7027 Mitchell Ave., St. Louis, Mo.
ALFRED LEWALD,	1403 Monroe St., St. Louis, Mo.
WILLIAM EDWIN LIGGETT,	Oswego, Kansas.
GEORGE MEZGER, JR.,	Concordia Seminary, Mo.
HELEN PATTERSON,	Staunton, Ill.
HERBERT M. PATTON,	1365 Temple Pl., St. Louis, Mo.
PRESTON ALLEN RICHARDSON,	4036 Virginia Ave., St. Louis, Mo.
DANIEL ADOLPH RUEBEL,	Lexington, Mo.
JOHN EDMUND SCHMALE,	Trenton, Ill.
GEORGE HERBERT SOUTHER,	4329 West Belle Pl., St. Louis, Mo.
GRAHAM COOK STEVENS,	4043 Juniata St., St. Louis, Mo.
CARL DOUGLAS WHITMIRE,	West Plains, Mo.
RECTOR LINDE WILLIAMS,	Little Rock, Ark.
ELINOR CARR ZIMMERMAN,	East St. Louis, Ill.
ARTHUR EDWIN WRIGHT,	Kansas City, Mo.



Officers

President  
Spencer Thomas

Vice-President  
Elinor Hall

Treasurer  
Simeon Ray Tyler

Hatchet Representative  
Hugh Mitchell Fullerton

# Sophomore Class Roll

CURT GALLUS ADLER,	2116 Waverly Pl., St. Louis, Mo.
OLGA ROSE ALBERS,	4030 Cook Ave., St. Louis, Mo.
RAYMOND GLIME ALEXANDER,	4141 West Belle Pl., St. Louis, Mo.
JOSEPHINE F. ANGERT,	St. Charles, Mo.
ORA VERNA HALL BOWLES,	4008 Morgan St., St. Louis, Mo.
ABRAHAM BRILL,	4212½ Evans Ave., St. Louis, Mo.
LOUIS JOSHUA BROOKS, JR.,	4061 Morgan St., St. Louis, Mo.
WARREN ANDREW BURNET,	6316 Michigan Ave., St. Louis, Mo.
JAMES GUTHRIE CALDWELL, JR.,	East St. Louis, Ill.
EDWARD CARTER CHAMBERLIN, JR.,	3119 Lucas Ave., St. Louis, Mo.
VINE COLBY,	3934 Shenandoah Ave., St. Louis, Mo.
FRANK MUNROE ELIOT,	5468 Maple Ave., St. Louis, Mo.
BROWNLEE FISHER,	761 Walton Ave., St. Louis, Mo.
HUGH MITCHELL FULLERTON,	3425 Bell Ave., St. Louis, Mo.
ADELE GARRELS,	1830 Lafayette Ave., St. Louis, Mo.
ESTHER MARY GAUSS,	6110 Michigan Ave., St. Louis, Mo.
HENRY FALLENSTEIN GAUSS,	6110 Michigan Ave., St. Louis, Mo.
MOSES MONTEFIORE GLAUBER	1435 E. Grand Ave., St. Louis, Mo.
CLIFFORD SIDNEY GOLDSMITH,	3659 Botanical Ave., St. Louis, Mo.
ELINOR ALICE HALL,	5895 Vernon Ave., St. Louis, Mo.
JOHN MATTHEWS HAWKINS,	939 Laurel Ave., St. Louis, Mo.
CHARLES LEIGH HUNT,	4371 Laclede Ave., St. Louis, Mo.
GRACE HUSE,	4047 West Belle Pl., St. Louis, Mo.
GUSSIE AGNES ISAACS,	5566 Cates Ave., St. Louis, Mo.
SIDNEY JOHNSON,	7025 Dale Ave., St. Louis, Mo.
FLORA MATILDA KRATZER,	3711 S. Broadway, St. Louis, Mo.
PAUL LAICHINGER,	3311 Lemp Ave., St. Louis, Mo.
EDWARD A. LATHAM,	Clayton, Mo.
ROBERT ANDERSON LEDBETTER,	Elizabethtown, Ill.
GEORGE BRYAN LOGAN,	Cape Girardeau, Mo.
JOHN BUCKINGHAM MARE,	4300 Cook Ave., St. Louis, Mo.
HARRY FONTAINE McFARLAND, JR.,	3694 Laclede Ave., St. Louis, Mo.
EDWARD GOTTLIEB MEYER,	2042 Victor St., St. Louis, Mo.
EARL MORGAN,	3632 Blaine Ave., St. Louis, Mo.
HAROLD BARNES NEWCOMB,	5739 Clemens Ave., St. Louis, Mo.
MARGARET O'CONNOR,	3529 Cozens Ave., St. Louis, Mo.

LOUIS BYRNE O'REILLY,	4498 Forest Park Bl., St. Louis, Mo.
JOHN PHILIP POLSTER,	Warrenton, Mo.
LILIAN IRENE RANDALL,	2600A Marcus Ave., St. Louis, Mo.
MILTON BALA ROSENHEIM,	3636 Shaw Ave., St. Louis, Mo.
HELEN BAKER RUDOLPH,	5102 Wells Ave., St. Louis, Mo.
WALTER PHILIP SCHUCK,	Belleville, Ill.
WILLIAM HENRY SCHLUETER,	4308 Gano Ave., St. Louis, Mo.
IRVIN AUGUSTUS SIMS,	5070 McPherson Ave., St. Louis, Mo.
ETHEL GENEVIEVE SPRAGUE,	Webster Groves, Mo.
JAMES ALLAN STEVENS,	4043 Juniata St., St. Louis, Mo.
SPENCER THOMAS,	Franklin, Tenn.
MANFRED KURT W. TOEPPEN,	1813 Lami St., St. Louis, Mo.
FRANK JOHNSON TRELEASE,	Mo. Botanical Garden, St. Louis, Mo.
DOUGLAS TURNER,	Hotel Washington, St. Louis, Mo.
SIMEON RAY TYLER,	5161 Washington Bl., St. Louis, Mo.
CHARLES MOREHEAD VILEY,	Marshall, Mo.
EDNA H. WAHLERT,	3500 Henrietta St., St. Louis, Mo.
CLARENCE CHESTER WHEELER,	6907 Mitchell Ave., St. Louis, Mo.
JOHN WILLIAM WITT,	Warrenton, Mo.





## Officers

President

Laurence Addison Cobb

Vice-President

Frances Dawson

Secretary and Treasurer

Fred Louis Bock

Athletic Manager

Selwyn S. Jacobs

Hatchet Representative

Hope Mersereau

# Freshman Class Roll

ELMER CHARLES ADKINS,	1414 S. Ewing Ave., St. Louis, Mo.
CAROLINE EDNA AUTH,	1357 N. Leffingwell Ave., St. Louis, Mo.
WILLIAM DUSINBERRE BARNES,	6233 Columbia Ave., St. Louis, Mo.
ALBERT HERMAN BAUM,	3318 Shenandoah Ave., St. Louis, Mo.
RUTH BAYLEY,	3149 Bell Ave., St. Louis, Mo.
WILLIAM EDWARD BEATTY,	5738 Clemens Ave., St. Louis, Mo.
COULTON MELDRON BECKER,	5870 Cabanne Ave., St. Louis, Mo.
JOHN DAVID BIGGERS,	Webster Park, Mo.
DE WITT BILLMAN,	East St. Louis, Ill.
FRED LOUIS BOCK,	1109 N. Grand Ave., St. Louis, Mo.
ALEXANDER LOUIS BOETTLER,	San Antonio, Texas.
FRED WILLIAM BOETTLER,	2621 Cass Ave., St. Louis, Mo.
FRANK ARTHUR BORGSTEADT,	2400 Calvary Ave., St. Louis, Mo.
EDWARD LOOMIS BOWES,	4409 Delmar Ave., St. Louis, Mo.
EDWARD CORBET BOWMAN,	822 N. Grand Ave., St. Louis, Mo.
HOWARD BRYAN,	3746 Windsor Pl., St. Louis, Mo.
OTTO GEORGE HENRY BUETTNER,	3131 Washington Ave., St. Louis, Mo.
LELAND CHIVVIS,	3627 Cook Ave., St. Louis, Mo.
LAURENCE ADDISON COBB,	5219 Morgan St., St. Louis, Mo.
KING TOWNES COFFEY,	Sulphur Springs, Texas.
FRANK HERBERT CRANE,	4516 Westminster Pl., St. Louis, Mo.
WALTER REINHARDT CRECELIUS,	Jefferson Barracks Station, Mo.
ROLLA McLOSKEY CULBERTSON,	1709 Cora Ave., St. Louis, Mo.
FRANCES DAWSON,	Webster Groves, Mo.
MAX DIEZ,	1317½ S. Thirteenth St., St. Louis, Mo.
ARTHUR CONANT DIXON,	4451A Delmar Ave., St. Louis, Mo.
WALTER BARTLETT DONNELL,	4043 Westminster Pl., St. Louis, Mo.
CORBIN MARSHALL DUNCAN,	755 Aubert Ave., St. Louis, Mo.
JAMES HITCHCOCK DUNCAN,	3120 Locust St., St. Louis, Mo.
FRANK HENRY FISSE,	2635 Russell Ave., St. Louis, Mo.
ADRIAN WOODS FRAZIER,	Glencoe, Mo.
ELEANOR FREUND,	1722 Missouri Ave., St. Louis, Mo.
FREDERICK WILLIAM FRERICHS,	3828 Westminster Pl., St. Louis, Mo.
THOMAS FURLONG, JR.,	1225 Goodfellow Ave., St. Louis, Mo.
CHARLES MILLER GLASGOW,	Webster Groves, Mo.
EARL MILLARD GODRON,	2928 Thomas St., St. Louis, Mo.

PIERRE C. GRACE,	4386 Lindell Bl., St. Louis, Mo.
JULIA BELL GRISWOLD,	4834 Greer Ave., St. Louis, Mo.
GLADYS GRUNER,	3406 Hawthorn Bl., St. Louis, Mo.
DORSEY HAGER,	Old Orchard, Mo.
FRANCIS PAGE HARDAWAY,	4527 Maryland Ave., St. Louis, Mo.
PAUL HAYNE HAWKINS,	Springfield, Mo.
WILL CARLTON HENGER,	3700 Page Bl., St. Louis, Mo.
FAIRBANKS CARL HIRDLER,	4250 Prairie Ave., St. Louis, Mo.
RICHARD HOSPES,	3001 Lafayette Ave., St. Louis, Mo.
KARL SHARP HOWARD,	3644 Blaine Ave., St. Louis, Mo.
OLNA HUDLER,	3425 Commonwealth Ave., St. Louis, Mo.
THEODORE HUNT,	4632 Berlin Ave., St. Louis, Mo.
FANNIE HURST,	4402 West Belle Pl., St. Louis, Mo.
SELWYN S. JACOBS,	5266 Washington Ave., St. Louis, Mo.
JOHN LAURENCE JOHNSTON,	4308 Washington Bl., St. Louis, Mo.
BABETTE KAHN,	3906 Delmar Ave., St. Louis, Mo.
WILLIAM EDWARD ROBERTSON KEMP,	4908 Page Bl., St. Louis, Mo.
JENNIE MAY KNIGHT,	Tuxedo, Park, Mo.
FREDERICK CHARLES KOCH,	3442 Oregon Ave., St. Louis, Mo.
KURT ALFRED KRAUSE,	5252 Vernon Ave., St. Louis, Mo.
EDWARD AUGUST KRECH,	1916 Papin St., St. Louis, Mo.
FREDERICK CLINTON LAKE, JR.,	4630 Westminster Pl., St. Louis, Mo.
HANNAH TAFT LE COMPTE,	3832 Cleveland Ave., St. Louis, Mo.
WAYNE WILLIAM MACKEY,	Woodhull, Ill.
HOPE MERSEREAU,	3830 Shenandoah Ave., St. Louis, Mo.
CONRAD WALKER MIER,	7208 S. Broadway, St. Louis, Mo.
CLARA ELLEN NIPHER,	1220 Hamilton Ave., St. Louis, Mo.
GEORGE BURNET OUTTEN,	3515 Pine St., St. Louis, Mo.
JEROME JAY PHILLIPS,	Kirkwood, Mo.
GERTRUDE LISETTE PRACK,	3659A Botanical Ave., St. Louis, Mo.
ROBERT AMBROSE ROBINSON,	223 Florida St., St. Louis, Mo.
ELMER ROCK RODENBERG,	East St. Louis, Ill.
WALTER O. SCHMITZ,	2114 S. Compton Ave., St. Louis, Mo.
ALFONS GUSTAVE SCHURICHT,	3236 Lafayette Ave., St. Louis, Mo.
SHIRLEY LOUISE SEIFERT,	3816 N. Grand Ave., St. Louis, Mo.
ARTHUR PHILIP SKAER,	Alton, Ill.
HUGO CONRAD SOEST,	1727 Park Ave., St. Louis, Mo.
S. CLARENCE STANNARD,	4210 N. Grand Ave., St. Louis, Mo.
AMY ELDER STARBUCK,	3919A Shenandoah Ave., St. Louis, Mo.
WILLIAM STOECKER,	Manchester, Mo.

LESLIE D. STUART,	4202 Delmar Ave., St. Louis, Mo.
WILLIAM EVERETT TAYLOR,	5241 Maple Ave., St. Louis, Mo.
LEWIS BATES TEBBETTS,	5460 Delmar Ave., St. Louis, Mo.
FRANK PHILIP THOMPSON,	3963 Russell Ave., St. Louis, Mo.
RALF TOENSFELDT,	5066 Morgan St., St. Louis, Mo.
HAZEL LOUISE TOMPKINS,	4865 Greer Ave., St. Louis, Mo.
JAMES TREMBATH,	Butte, Montana.
FREDERICK VAN BLARCOM,	1 Westmoreland Pl., St. Louis, Mo.
ELISE BIDDLE VER STEEG,	4242 West Pine Pl., St. Louis, Mo.
CHARLAS E. WARE, JR.,	5900 W. Cabanne Pl., St. Louis, Mo.
JOHN DAVID WAUGH,	2227 Missouri Ave., St. Louis, Mo.
LEROY ALOIS WEHRLE,	Belleville, Ill.
JOHN EDWIN WEINEL,	Columbia, Ill.
ROBERT RINIER WHITE,	Jennings, Mo.
EDWARD FITZGERALD WILSON,	2837 Thomas St., St. Louis, Mo.
HARRY STRONG WINN,	2907A Lafayette Ave., St. Louis, Mo.
EDGAR P. WITHROW,	3721 Westminster Pl., St. Louis, Mo.
ALICE LOUISE WOODWARD,	2709 Virginia Ave., St. Louis, Mo.
ARCHIBALD EARL WYATT,	5143 Page Bl., St. Louis, Mo.
ARTHUR REYNOLD ZAHORSKY,	Steelville, Mo.

**T**HERE was a little Freshman,  
 And he tried a little bluff,  
 And he wrote a little bluebook  
 All full of clever stuff.  
 But the cruel old professor  
 Smiled with most malicious glee,  
 As he marked the Freshie's bluebook  
 With a tiny little D.





TERRY WEST ALLEN,  
 HARRY SCHENCK BARBEE,  
 ROLLA COPLEY BULKELEY,  
 ADA BURG,  
 KATHERINE BURLINGAME,  
 GEORGE BURRELL,  
 LEWIS C. BUTLER,  
 MURRAY CARLETON, JR.,  
 RUTH COAKLEY,  
 JAMES EDWARD CORBETT,  
 RALPH RIGGS DILDINE,  
 HOXSEY GILLIAM,  
 VIRGINIA HALL HARSH,  
 SPENCER PRITCHARD HOWELL,  
 IONE HARRIET HUDSON, A. B.,  
 ALLEN BENTON HUNTER,  
 VERA FRANCES HUNTER,  
 SHELBY CORWIN JONES,  
 AARON GUY JOHNSON,  
 ANNIE LANGENBERG,  
 LEO CLARENCE MILLER,

5061 Lindell Bl., St. Louis, Mo.  
 Wellston, Mo.  
 2920 N. Twenty-second St., St. Louis, Mo.  
 3831 Cleveland Ave., St. Louis, Mo.  
 4059 Delmar Ave., St. Louis, Mo.  
 6456 Wise Ave., St. Louis, Mo.  
 14 Nicholson Pl., St. Louis, Mo.  
 Euclid and Park View Pl., St. Louis, Mo.  
 3232 Lafayette Ave., St. Louis, Mo.  
 4272 Cook Ave., St. Louis, Mo.  
 Cameron, Mo.  
 4257 Delmar Ave., St. Louis, Mo.  
 5220 McPherson Ave., St. Louis, Mo.  
 5969 Von Versen Ave., St. Louis, Mo.  
 4413A Page Bl., St. Louis, Mo.  
 4228 West Belle Pl., St. Louis, Mo.  
 4228 West Belle Pl., St. Louis, Mo.  
 4 Nicholson Pl., St. Louis, Mo.  
 Brookings, S. D.  
 3879 Delmar Ave., St. Louis, Mo.  
 2257 Missouri Ave., St. Louis, Mo.

IDA M. MOORE,	4234A West Belle Pl., St. Louis, Mo.
HARVEY G. MURCH,	2217 S. Jefferson Ave., St. Louis, Mo.
RALPH L. PARKER,	3312 Bell Ave., St. Louis, Mo.
HERMAN AUGUST LOUIS PECHMAN,	511 N. Newstead Ave., St. Louis, Mo.
EDGAR GRAHAM PENICK,	Little Rock, Ark.
LILIAN SICHER,	4248 Maryland Ave., St. Louis, Mo.
HOWE STEELE,	Hartville, Mo.
EMMA STICKEL,	3651A Russell Ave., St. Louis, Mo.
EDDIE TAYLOR,	Collinsville, Ill.
EMMA PEARL VAUGHN,	Kirkwood, Mo.

### Unclassified

LOUISE BUCKINGHAM BIRCH,	4606 Morgan St., St. Louis, Mo.
NANCY LOUISE COONSMAN,	6191 Delmar Ave., St. Louis, Mo.
LENA BIEHL HIGDON,	2612 Russell Ave., St. Louis, Mo.
MINNIE LOUISE KOKEN,	4203 Shenandoah Ave., St. Louis, Mo.
LEONA McGRAW,	2028 Gano Ave., St. Louis, Mo.
BERTHA PHILLIPS,	5617 Clemens Ave., St. Louis, Mo.
MILDRED WEBSTER SPARGO,	6353 Clifton Ave., St. Louis, Mo.
DORA PAULINE SPUHLER,	2423 Whittier St., St. Louis, Mo.
MARY ELIZABETH WALTON,	1054 Thornby Pl., St. Louis, Mo.
KATHERINE WULFF,	4400 Watson Road, St. Louis, Mo.
LEAH RACHEL YOFFIE,	1231 Wash St., St. Louis, Mo.



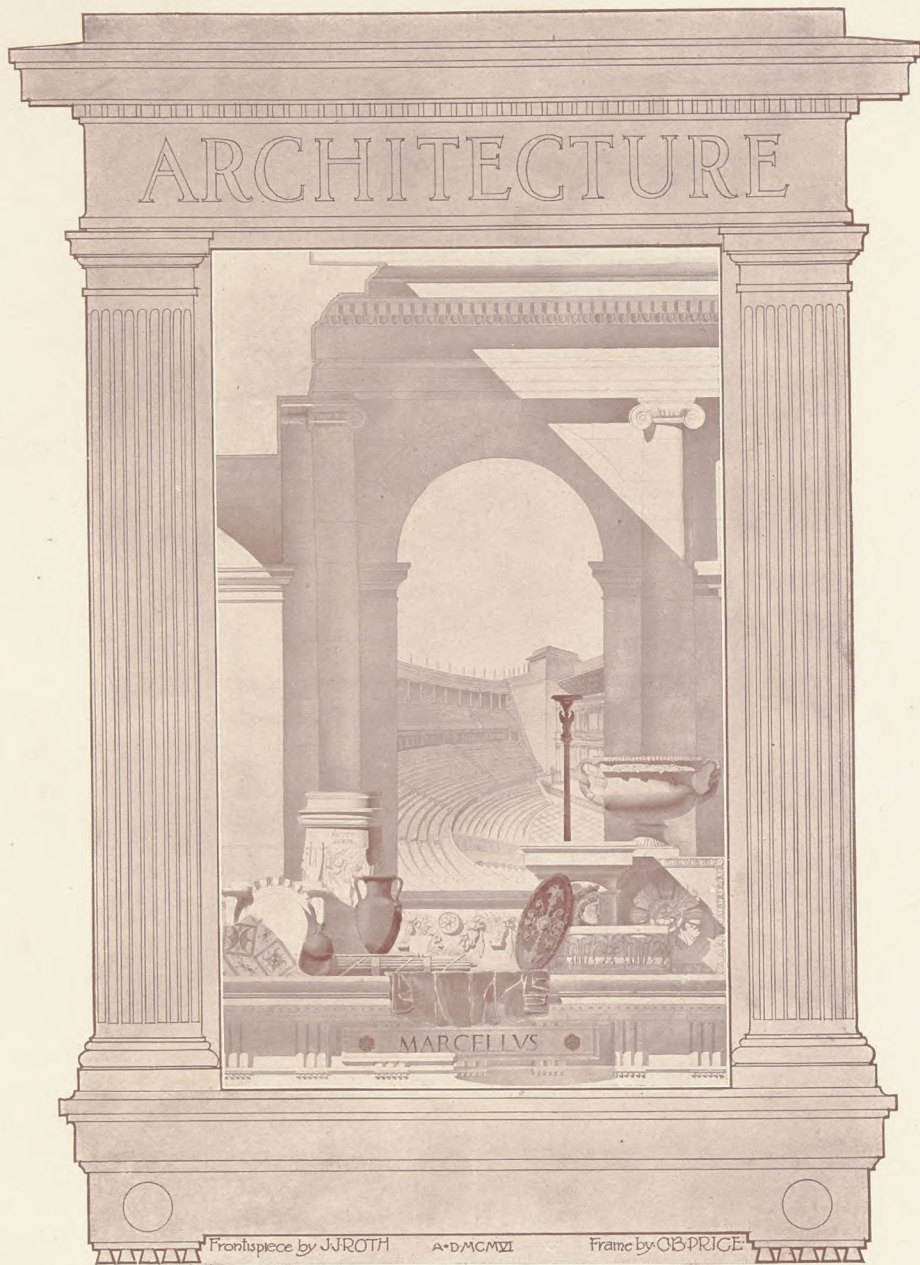

ARCHITECTURE

MARCELVS

Frontispiece by JJ.ROTH

A.D.MCMVI

Frame by OB.PRICE

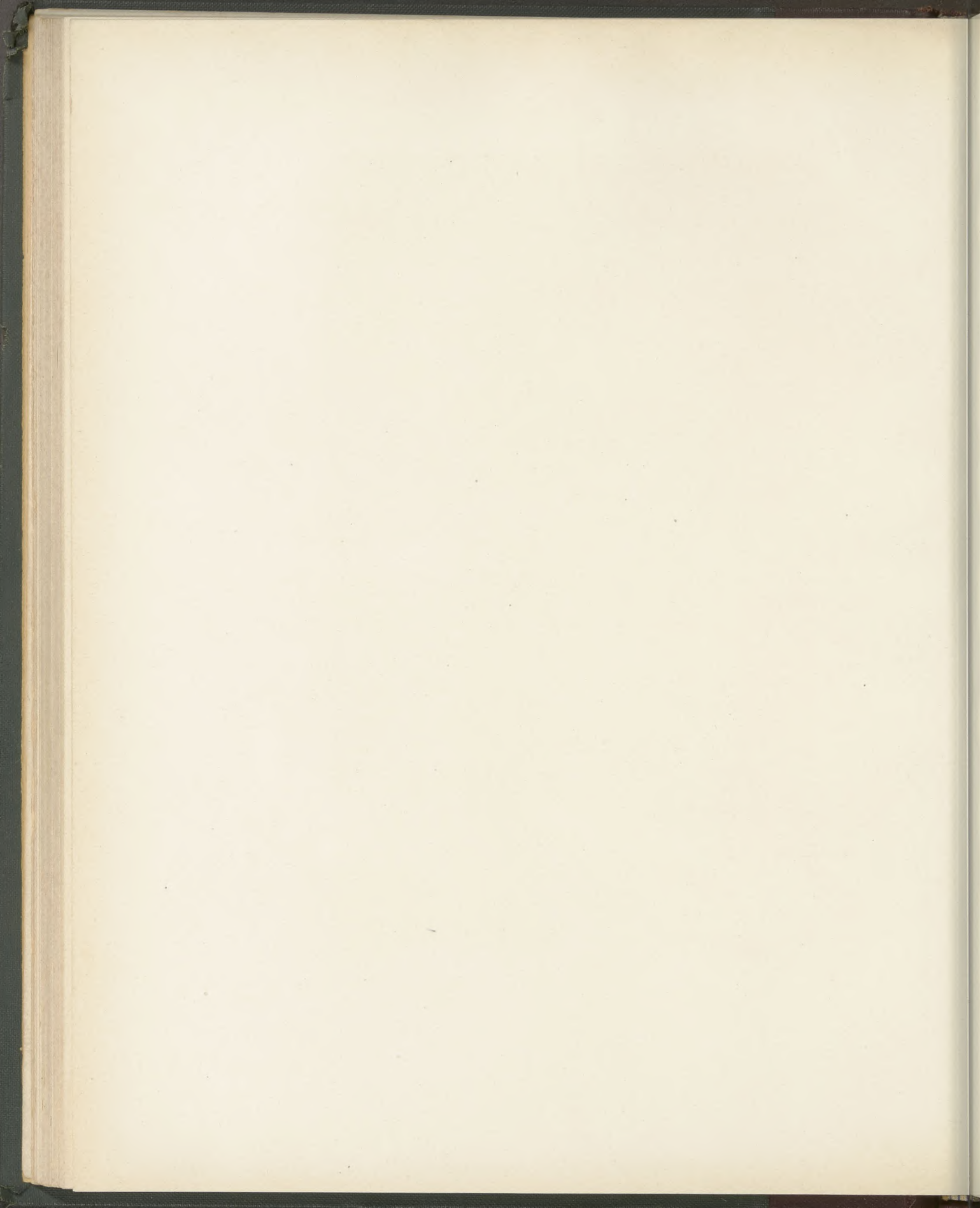

# Department of Architecture

SAMUEL HOLLIDAY ALLEN,	26 Westmoreland Pl., St. Louis, Mo.
CLIFTON E. CHAFFEE,	Maplewood, Mo.
EDWARD EUGENE CHRISTOPHER,	4358 Evans Ave., St. Louis, Mo.
HENRY ZIEGLER DIETZ,	Walker, Pa.
ROBERT COLE DUNCAN	3120 Locust St., St. Louis, Mo.
ANTON JENSEN,	3437 Pine St., St. Louis, Mo.
GEORGE ALEXANDER KRAETSCH,	Des Moines, Iowa.
LEO K. MILLBERGER,	2747 Wyoming St., St. Louis, Mo.
JOHN JACOB ROTH,	4529 Laclede Ave., St. Louis, Mo.
GUY STUDY,	Richmond, Ind.

## Evening Class in Architectural Design

WESLEY MARTIN BACKMAN,	4234 Chouteau Ave., St. Louis, Mo.
JOHN JOSEPH BURNES,	1121 N. Whittier St., St. Louis, Mo.
ANGELUS CORRUBIA,	3665 Laclede Ave., St. Louis, Mo.
O. Q. DOERMAN,	1215 Walton Ave., St. Louis, Mo.
EDWARD L. GAHL,	1414 S. Thirteenth St., St. Louis, Mo.
PAUL HOLLAND,	3319 Easton Ave., St. Louis, Mo.
WILLIAM H. HORSTMAN,	3610 N. Ninth St., St. Louis, Mo.
THOMAS FRANCIS IMBS,	2919 Meramec St., St. Louis, Mo.
MARCUS LANDER JULIAN, JR.,	4854 Cote Brillante Ave., St. Louis, Mo.
ARTHUR KOLER,	4515 Page Bl., St. Louis, Mo.
JOHN ALEXANDER LANGE,	4139 Maffit Ave., St. Louis, Mo.
JOHN RICHARD LAUTENBACH,	4320 Bell Ave., St. Louis, Mo.
EDWARD LANTZ,	3434 Chippewa St., St. Louis, Mo.
C. CLIFFORD MARQUARDT,	4156 Flora Bl., St. Louis, Mo.
JAMES STUART McKEE,	1323 Belt Ave., St. Louis, Mo.
OSCAR MULGARDT,	4378 Laclede Ave., St. Louis, Mo.
CLARENCE BRADDOCK OPPERMAN,	Old Orchard, Mo.
EUGENE LEWIS PLIETSCH,	5120 Page Bl., St. Louis, Mo.
CHESTER BOYCE PRICE,	722 N. Spring Ave., St. Louis, Mo.
EDWARD A. SCHAEFER,	2012 Alice Ave., St. Louis, Mo.
FRANK R. SHAEFER,	Ferguson, Mo.

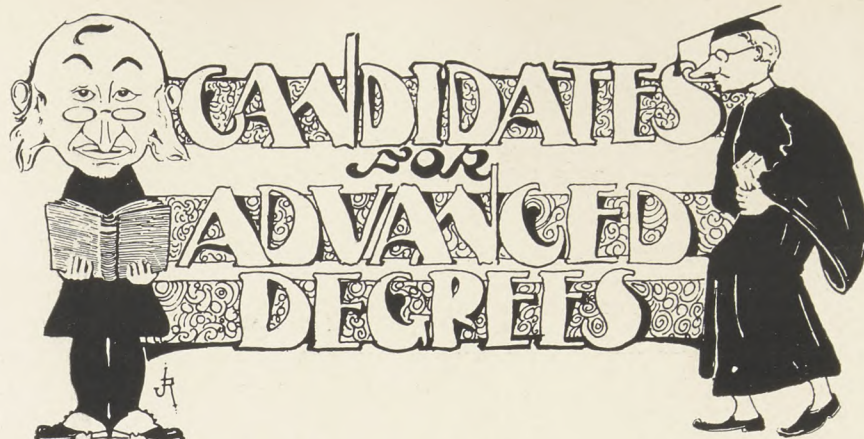

### For the Degree of Master of Arts

ANITA FRANCIS BATTLE, A. B., Washington University, 1902.	3622 West Pine Bl., St. Louis, Mo.
ALBERT MARION BROWN, Ph. B., Ohio State University, 1901. LL. B., Washington University, 1903.	3133 Pine St., St. Louis, Mo.
ARTHUR EDWARD DENNIS, A. B., Washington University, 1904.	5150 Page Ave., St. Louis, Mo.
MARY CHARITY GRACE, A. B., Washington University, 1905.	3309 Easton Ave., St. Louis, Mo.
ALEXANDER EARLE HORWITZ, A. B., Washington University, 1900.	3000 Olive St., St. Louis, Mo.
JOHN JAMES LEWIS, A. B., Washington University, 1900.	Webster Groves, Mo.
EDWARD LOOMIS ROBINSON, A. B., Yale, 1896.	5436 Vernon Ave., St. Louis, Mo.
WILLIAM EWING SHAHAN, A. B., Washington University, 1901.	6024 West Cabanne Pl., St. Louis, Mo.
WILHELM REES VICKROY, Ph. B., Washington University, 1883.	2901 Rauschenbach Ave., St. Louis, Mo.
SALLIE WATSON, A. B., Missouri State University, 1902.	Kirkwood, Mo.

### For the Degree of Doctor of Philosophy

GEORGE GRANT HEDGCOCK, B. S., University of Nebraska, 1899. A. M., University of Nebraska, 1901.	Washington, D. C.
HENRI THEODORE ANTOINE HUS, B. S., University of California, 1897. M. S., University of California, 1899.	Mo. Botanical Garden, St. Louis, Mo.

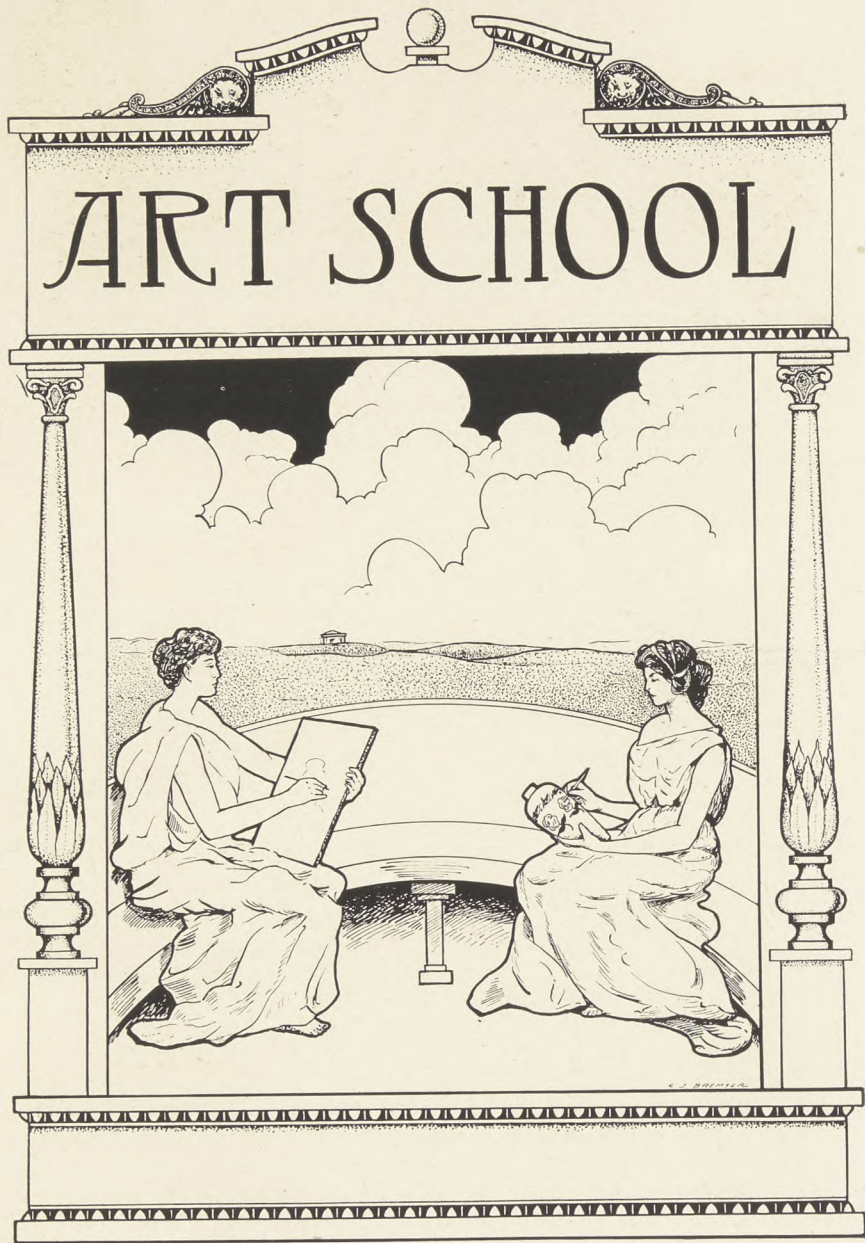

## Art Students

OTTO F. AHRING,	2927 Hebert St., St. Louis.
NANNIE ALTRATER,	4115 Bingham Ave., St. Louis.
JOSIE BAILEY,	2228 University St., St. Louis.
ETTA BANNON,	1903 Virginia Ave., St. Louis.
JESSIE M. BARD,	3739 Windsor Pl., St. Louis.
MARGARET E. BARNES,	3754 Westminster Pl., St. Louis.
LILLIAN BAY,	5904 Clemens Ave., St. Louis.
EMMA BELCHER,	Eldorado Springs, Mo.
WILLIAM BISCHOFF,	Granite City, Ill.
CAROLINE H. BLACKMAN,	3843 Bartmer Ave., St. Louis.
LUCILE BLACKWELDER,	The Buckingham, St. Louis.
ESTELLE BOWLES,	Westphalia, Mo.
PEARL E. BOYCE,	Mackinac Island, Mich.
W. E. BRACEY,	Little Rock, Ark.
MRS. J. C. BRANDT,	4528 Westminster Pl., St. Louis.
MARK BRANDT,	4528 Westminster Pl., St. Louis.
MARGUERITE BREEN,	5207A Page Ave., St. Louis.
HAZLEWOOD BROWN,	4860 Fountain Ave., St. Louis.
LYDIA BRAUM,	Wellston, Mo.
CATHRINE R. BROWNE,	4627 Bell Ave., St. Louis.
MIRIAM E. BROWNING,	Chicago, Ill.
CARRIE BURNS,	4732 Easton Ave., St. Louis.
EUNICE CASHION,	1376 Lucretia Ave., St. Louis.
MARION CASTNER,	3621 Washington Bl., St. Louis.
LEVIN CHEW,	4033 Westminster Pl., St. Louis.
FRANCIS R. CONYNGTON,	Decatur, Ala.
NANCY COONSMAN,	6191 Delmar Bl., St. Louis.
ANNA COSTA,	Bloomington, Ill.
E. L. CRESWICK,	Upper Alton, Ill.
VINE COLBY,	3934 Shenandoah Ave., St. Louis.
SHIRLEY A. CUNNING,	4525 Chouteau Ave., St. Louis.
VICTOR DAESCH,	1317 Dillon St., St. Louis.
JAMES DAMON,	Mt. Vernon, Ill.
KOTARO DATE,	810 Olive St., Louis.
MARK DODD,	53 Vandeventer Pl., St. Louis.
CARSON DONNELL,	Donaldson, Ill.



NANNIE DRAKE,	Warshaw, Mo.
BERT DUNN,	Russell, Kan.
EDNA EMMANUEL,	4517 Maffitt Ave., St. Louis.
CORNELIA ERSKINE,	2416A Bacon St., St. Louis.
HAZEL FISHER,	Pinckneyville, Ill.
FERN FORRESTER,	East St. Louis, Ill.
WM. N. FOX,	Parklane, Melrose Ave., St. Louis.
EDWIN ST. J. FRY,	4919 Washington Bl., St. Louis.
GLADYS GALE,	4624 McPherson Ave., St. Louis.
MAUD GILDEHAUS,	3430 Hawthorne Pl., St. Louis.
PHILIP GRONEMEYER,	4214A Page Bl., St. Louis.
ALICE HARMES,	2130 Wash St., St. Louis
A. G. HAUSMAN,	5833 Plymouth Ave., St. Louis.
MRS. HARRY HAWES,	3815 Delmar Bl., St. Louis.
H. R. HENRY,	5133 Page Bl., St. Louis.
PAUL HERZEL,	4115 Green Lea Pl., St. Louis.
VERONICA HOEHN,	St. Charles, Mo.
ESTHER HULT,	2 Westmoreland Pl., St. Louis.
ANNA INSLEY,	Leavenworth, Kan.
ANN H. JOHNSON,	4204 Westwinster Pl., St. Louis.
AGNES A. JONES,	Labadie, Mo.
CHRISTINE J. KIEHL,	1229 Monroe Ave., St. Louis.
LILLIAN LAUENBORG,	Old Orchard, Mo.
ETHEL LE CLAIR,	Brookfield, Mo.
ESTELLE T. LYON,	226 N. Boyle Ave., St. Louis.
MATTIE MARVIN,	3027 Morgan St., St. Louis.
LUCY C. MEAD,	3417 Franklin Ave., St. Louis.
HOPE MERSEREAU,	3830 Shenandoah Ave., St. Louis.
LILLIAN MOOREHEAD,	Lexington, Mo.
GRACE MURDOCK,	1910 Taylor Ave., St. Louis.
MICHAEL NEWMAN,	1116 N. 11th St., St. Louis.
GERTRUDE NIPHER,	2708 Arkansas Ave., St. Louis.
FANNY NOLAN,	Birmingham, Ala.
BERNICE NULSEN,	3133 Hawthorne Bl., St. Louis.
GRACE PARRISH,	5607 Cabanne Ave., St. Louis.
WILLIAMINA PARISH,	5607 Cabanne Ave., St. Louis.
W. G. PEARSON,	1242 Bayard Ave., St. Louis.
KATHERINE PETERS,	Fort Dodge, Iowa.
MRS. A. D. PHILIPS,	3925 McRee Ave., St. Louis.
FRED PLUMER,	3517 Lafayette Ave., St. Louis.

PHILIP PRATT,  
HELEN R. RATHBURN,  
GRACE REAGAN,  
LILLIAN REINERT,  
CAROLINE RISQUE,  
MAUDE RYAN,  
NORMA SALKEY,  
F. A. SOURATI,  
HUGO SCHADE,  
G. J. SCHOL,  
ADELE E. SCHULENBURG,  
PAUL SCHURE,  
AGNES I. SODWICK,  
KAHTLEEN SHERERD,  
PETRONELLE SOMBART,  
MARTHA SPROULE,  
LUCILLE STARK,  
ELISE D. STRACKE,  
L. W. SUNDBERG,  
OSCAR THALINGER,  
LEO TRENZ,  
NIELY TROWBRIDGE,  
CAROLINE TUMALTY,  
IRENE UDSTAD,  
PERCY VOTT,  
NELLIE VAN HOEFEN,  
EMMA D. WANGELIN,  
NINA WARD,  
LUCILLE WHITE,  
RUTH WHITNEY,  
GEORGE WHITSON,

4299B Cook Ave., St. Louis.  
4491 West Pine Bl., St. Louis.  
4233 Delmar Bl., St. Louis.  
2320 Russell Ave., St. Louis.  
4021 Morgan St., St. Louis.  
Hartsell, Ala.  
4124 West Pine Bl., St. Louis.  
633 S. 4th St., St. Louis.  
3820 Greer Ave., St. Louis.  
1320 S. 10th St., St. Louis.  
3213 Russell Ave., St. Louis.  
1210 Benton St., St. Louis.  
Ferguson, Mo.  
3732 Finney Ave., St. Louis.  
5933 Cates Ave., St. Louis.  
5175 Lindell Bl., St. Louis.  
2948 Washington Ave., St. Louis.  
3305 Russell Ave., St. Louis.  
Belleglade Ave., St. Louis.  
4649 Maffitt Ave., St. Louis.  
2010 Gravois Ave., St. Louis.  
1250 Clara Ave., St. Louis.  
5942 Horton Pl., St. Louis.  
St. Charles, Mo.  
3543 S. Broadway, St. Louis.  
8408 Hall's Ferry Road, St. Louis.  
1843 Kennett Pl., St. Louis.  
4176A Flad Ave., St. Louis.  
Kirkwood, Mo.  
Carthage, Mo.  
4263 Evans Ave., St. Louis.





# MIDDLE CLASS

Hatchet Representative  
Edgar Philip Hellmuth

HARRY J. ALVIS,	East St. Louis, Ill.
CLINTON JAMES ANCKER,	Clayton, Mo.
HERBERT ARNSTEIN, A. B.,	4410 Westminster Pl., St. Louis.
PIERCE BUTLER BARNARD,	Coleman Co., Texas.
RUBY WALDO BENECKE,	Brunswick, Mo.
JOHN HENRY BRACKEN, A. B.,	1429 Tamm Ave., St. Louis.
ERWIN HENRY BUSIEK,	Belleville, Ill.
JOHN WOLFINGER CALHOUN,	3024 Geyer Ave., St. Louis.
JOHN WILLIAM COOK,	Dexter, Mo.
HOMER DAVENPORT,	Bidwell, Mo.
OTTO FRED DIERFELD,	Appleton City, Mo.
DANIEL DILLON, JR., A. B.,	4389 West Pine Bl., St. Louis.
EUGENE WAKEMAN ENGLISH,	Macon, Mo.
ALVAN JOY GOODBAR,	3953 Westminster Pl., St. Louis.
HARRY SCHEUER HAAS,	5266 McPherson Ave., St. Louis.
EDGAR PHILIP HELLMUTH, A. B.,	4816 Washington Bl., St. Louis.
LESTER IRVING HEYMAN,	4421 West Pine Bl., St. Louis.
ROLAND MATHER HOMER, A. B.,	4409 Morgan St., St. Louis.
WILL McNAIR ILGENFRITZ,	Sedalia, Mo.
JACOB MARX LASHLY, A. B.,	4272 Cook Ave., St. Louis.
FREDERICK WM. LEHMANN, JR., A. B.,	10 Benton Pl., St. Louis.
SAMUEL MILLER BRECKINRIDGE LONG, A. B.,	3404 Pine St. St. Louis.
STEPHEN AUGUSTINE MARTIN, A. B.,	912 Aubert, Ave. St. Louis.
BENJAMIN H. MASON,	Appleton City, Mo.
WILLIAM GEORGE MORGAN, A. B.,	Wilkesbarre, Pa.
FRED ERNEST MUELLER,	Chesterfield Sta., Mo.
LIVINGSTON EUGENE OSBORNE,	4224 Delmar Bl., St. Louis.
HARRIET REES,	Oswego, Ill.

CHARLES MARCUS RICE, A. B.,  
WILLIAM HORACE SCHAUMBERG,  
PAUL SEBASTIAN,  
RODERICK MCKENZIE SHERWOOD,  
SIDNEY WILLIAM SOLOMON,  
GROVER CLEVELAND THOMPSON,  
ALVA COOPER TRUEBLOOD, A. B.,  
SAMUEL PERCY VICKROY,  
WALTER LEE VIAREGG,  
JOSEPH JACOB WERTHEIMER, A. B.,  
LELAND ALEXANDER WIND, A. B.,

3733 West Pine Bl., St. Louis.  
5110 Maple Ave., St. Louis.  
Edwardsville, Ill.  
4448 Forest Park Bl., St. Louis.  
5111 McPherson Ave., St. Louis.  
Clarksville, Ark.  
5717 Vernon Ave., St. Louis.  
3669 Botanical Ave., St. Louis.  
Kansas City, Mo.  
3511 Washington Ave., St. Louis.  
Buckingham Hotel, St. Louis.





Hatchet Representative  
Thomas Philip Moore

GEORGE GOLLOP ANDERSON,	2414 S. 18th St., St. Louis.
VINCENT DE PAUL DEMPSEY,	Christian Brothers' College, St. Louis.
HARRY EDWARD EVERS,	2410 N. 15th St., St. Louis.
JOHN WALKER FIELD,	Guthrie, Okla.
HARRY AUGUST FRANK,	7016 Michigan Ave., St. Louis.
JOHN CARPENTER GROVER,	Warrensburg, Mo.
TAL BEALE HARRISON,	Kennett, Mo.
FRANK CONN HENDRIX,	New London, Mo.
ARTHUR CHRISTIAN HILMER,	2629 Allen Ave., St. Louis.
ALBERT CALLISON HOPWOOD, A. B.,	Springfield, Mo.
LAWRENCE CHAPPELL KINGSLAND,	6034 West Cabanne Pl., St. Louis.
ARNO DOMINIC KRAUSE, A. B.,	5252 Vernon Ave., St. Louis.
JOHN DEADERICK LUCAS,	3947 West Pine Bl., St. Louis.
GEORGE NELSON McDANIELS, A. M.,	3711 Olive St., St. Louis.
DOUGLAS DE LA GALL McDONALD,	3305 Lucas Ave., St. Louis.
THOMAS PHILIP MOORE, A. B.,	6048 West Cabanne Pl., St. Louis.
CLYDE MORSEY, B. S.,	Warrenton, Mo.
ALROY SCOLLAY PHILLIPS, A. B.,	5665 Cates Ave., St. Louis.
HENRY THOMAS REPPY,	De Soto, Mo.
RALPH JOHN ROEDER,	3648 Blaine Ave., St. Louis.
ALLEN ARTHUR ROSBOROUGH,	Sparta, Ill.
LOUIS B. SHER,	1718 Carr St., St. Louis.
GUSTAVE ALEXANDER STAMM,	4126 Castleman Ave., St. Louis.
CORNELIUS JAMES STATTLER,	Cape Girardeau, Mo.
JOHN THOMAS WATSON,	Long Island, Kan.

## Special Students

EDWARD HENRY BOEMLER,  
GUY GEIGER FISHER,  
JAMES A. FLETCHER,  
ABE BENJ. FREY,  
JESSE THOMAS FRIDAY,  
ROBERT EBERHARD FUHR,  
RICHARD C. HART,  
JAMES JOSEPH KIRBY,  
DANIEL A. NEWBY,  
EARL V. PADGETT,  
GEORGE FRANKLIN ROBERTS,

Wellston Sta., Mo.  
Huntingburg, Ind.  
Modesto, Ill.  
4457 Page Bl., St. Louis.  
2716 Ann Ave., St. Louis.  
Augusta, Mo.  
Maloy, Ia.  
2130 Eugenia St., St. Louis.  
East St. Louis, Ill.  
4311 St. Louis Ave., St. Louis.  
3867 Delmar Bl., St. Louis.



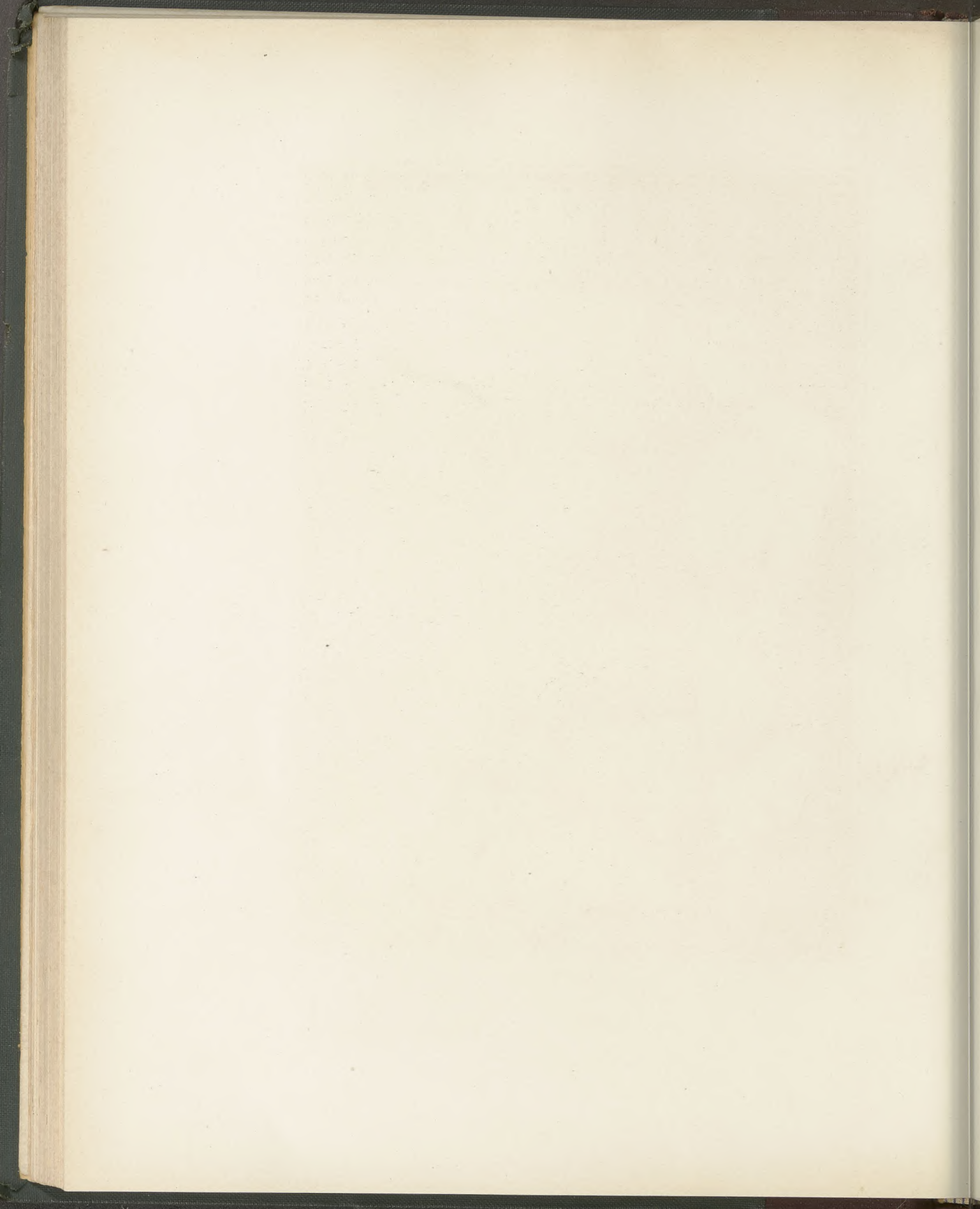





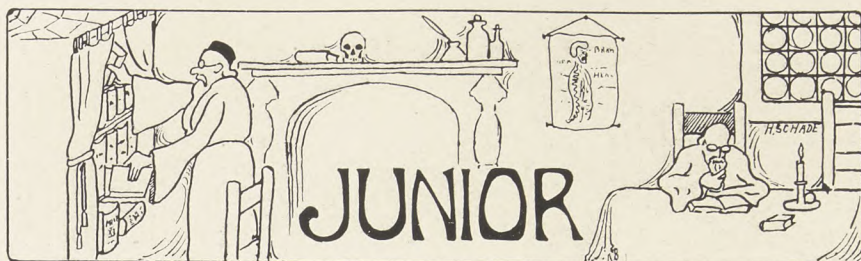

## Officers

President

John Leslie Courtright

Vice-President

William Allen DeLong

Secretary

Harry Prewitt Poston

Sergeant-at-Arms

Raymond Mills Spivy

Hatchet Representative

George Fred Middlebrooks

# Junior Class Roll

LEO GEORGE BARTELS,	Cape Girardeau, Mo.
C. W. BASSETT,	St. Louis, Mo.
S. T. BASSETT, D. D. S.,	St. Louis, Mo.
JOHN ANDERSON BOWLES,	Lanes Prairie, Mo.
HIRAM JACKSON CLARK,	Richmond, Mo.
LOUIS JOSEPH CORDONNIER,	East St. Louis, Ill.
JOHN LESLIE COURTRIGHT,	Yakima City, Wash.
WILLIAM ALLEN DE LONG,	Batchtown, Ill.
CHARLES HALL DIXON,	Wichita, Kan.
RADDAD SHELDON EL-GAZELLE,	Beirut, Syria.
ARTHUR McDONALD FREELS,	East St. Louis, Ill.
MARTIN GEORGE FRONSKE,	St. Louis, Mo.
EMMETT HERBERT GIPSON,	Logonda, Mo.
ROBERT QUINCY GRAY,	California, Mo.
LAURENCE HENRY HILL,	Paragould, Ark.
E. D. HOLLAND,	Hot Springs, Ark.
FRANK F. JACKSON,	Stratberry, Ont., Canada.
CHARLES HOWARD JAMESON,	St. Louis, Mo.
WALTER MATHEWS JONES,	Brookfield, Mo.
WILLIAM KERWIN,	Graniteville, Mo.
GEORGE BRUCE LEMMON, B. S. D.,	Warrensburg, Mo.
HARRY OVERTON LEWIS,	Iuka, Ill.
FRANK SEYMOUR LUCKY,	Festus, Mo.
GUSTAV ANTON JOHN LUDWIGS,	East St. Louis, Ill.
HERLUP GYDELUND,	Sora, Denmark
SIDNEY M. McLAIN,	Tacoma, Wash.
JAMES BURLINGTON McCUBBIN	Loddonia, Mo.
EDGAR C. MERWIN,	Edwardsville, Ill.
GEORGE FRED MIDDLEBROOKS,	Hope, Ark.
LEE ELSWORTH MONROE,	Eureka, Mo.
C. C. NASH,	Mart, Texas.
PERCY NEUMAN,	St. Louis, Mo.
WILLIAM O'REILLY,	Alsey, Ill.
JACOB BRUCE PATTERSON, A. B.,	Orangeville, Pa.
BURTON EARL PAUL,	Moline, Ill.
HARRY PRUITT POSTON,	Bonne Terre, Mo.

DALLAS CASE RAGLAND,  
GUSTAV REINHARDT,  
WILLIAM LAFAYETTE RICH,  
LEONARD HUGHES ROBINSON,  
GRANDISON DELANEY ROYSTON,  
LLEWELLYN SALE, A. B.,  
EDUARD ALEXANDER SCHUENINGER, Ph. D.,  
MICHAEL SHADID,  
ARTHUR MARION SPARLING,  
RAYMOND MILLS SPIVY,  
JAMES GOREE STORY,  
JOHN RITTER SUTTER,  
CHARLES SAMUEL JONATHAN TILLMAN,  
PAUL VINYARD,  
T. D. WOODSON,

Springfield, Ill.  
St. Louis, Mo.  
Paris, Idaho.  
Warrensburg, Mo.  
Washington, Ark.  
St. Louis, Mo.  
St. Louis, Mo.  
Beirut, Syria.  
Sailor Springs, Ill.  
Henderson, Texas.  
Harrison, Ark.  
Edwardsville, Ill.  
St. Charles, Mo.  
Jackson, Mo.  
St. Louis, Mo.



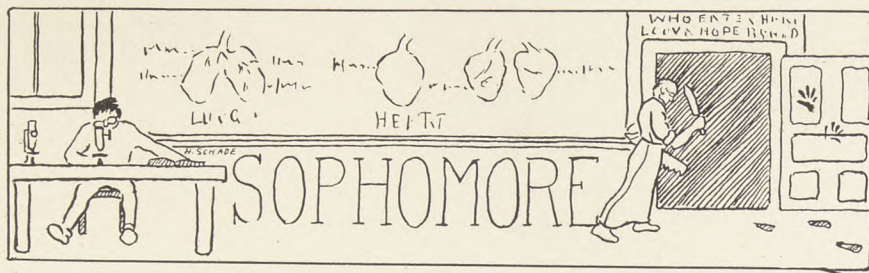

## Officers

President  
Leland Peak Viley

Vice-President  
Bert Witham Hardy

Secretary-Treasurer  
Charles Allen Stone

Sergeant-at-Arms  
George Matthew Kesl

Hatchet Representative  
Gurley C. McCoy

## Sophomore Class Roll

SAYID B. ABAZA,	Zagazig, Egypt.
A. C. ARCHER,	Shibley's Point, Mo.
JAMES JOSEPH BARRY, JR.,	St. Louis, Mo.
AUGUS J. BARTOR,	Lebanon, Ill.
FREDERICK WILLIAM BECHTOLD,	Bellaire, Mich.
SAMUEL BIALOCK,	St. Louis, Mo.
GROVER CLEVELAND BLACK,	Rushville, Ill.
WILLIAM JAMES BLACKARD,	Ridgway, Ill.
ELI THOMAS BRAND,	Bonne Terre, Mo.
BENJAMIN BRANDT,	Cappeln, Mo.
JOHN C. BREEDLOVE,	Muldraw, I. T.
GUY YOUNG BRIGGS,	Jerseyville, Ill.
JESSE JEROME BURDICK,	St. Louis, Mo.
WILLIAM DAY CHAPMAN,	White Hall, Ill.
FRANK L. DAVIS,	Pawnee, Ill.
WALTER ALBERT DEW,	Belleville, Ill.
HENRY HARRIS SLATON DUBOIS,	Greensboro, Ala.
DELMAR ROY DUEY,	Winfield, Mo.
GEORGE WASHINGTON DUNCAN,	Iberia, Mo.
MILTON TATE ENGLISH,	Paris, Mo.
FRANK HENRY LEWERHARDT,	St. Louis, Mo.
LEON AARON FEINSTEIN,	St. Louis, Mo.
ELLIS S. FISCHER,	St. Louis, Mo.
LLOYD E. GOODPASTURE,	Viriden, Ill.
VICTOR MAURICE GORE,	Carlinville, Ill.
GARY THOMAS GOSSARD,	Golconda, Ill.
CHARLES ARMIN GUNDELACH,	St. Louis, Mo.
BERT WITHAM HARDY,	Griggsville, Ill.
GEORGE RENWICK HAYS,	Houston, Ill.
DAUD HELMY,	Alexandria, Egypt.
THEODORE CARL HEMPELMANN,	St. Louis, Mo.
SAMEUL HERSKOVITZ,	New York, N. Y.
GARFIELD E. HERTEL,	East St. Louis, Ill.
WALTER ROY HEWITT,	St. Louis, Mo.
HALBERT ROWLAND HILL,	Fulton, Mo.
ABRAHAM DANA HOBSON,	Richmond, Ohio.

PHELPS GRANT HURFORD,  
PERRY W. JENNINGS,  
GEORGE MATTHEW KESL,  
FRANK WILLIAM KLOCKE,  
JAMES FRANKLIN LONG,  
ABDEL RAHMAN LOZI,  
GURLEY CURTIS McCOY,  
WILSON ALBERT OLDS,  
JAMES EUGENE PRICHARD,  
OSCAR JACOBUS RAEDER,  
OSCAR F. REINHARDT,  
EDWARD M. REULBACH,  
HARRY RICH,  
HARRY SANDPEARL,  
ALBERT RODNEY SHAW,  
JOHN S. SHEETS,  
HENRY JOSEPH SMITH,  
ELMER PHILLIP STIEHL,  
CHARLES ALLEN STONE,  
WALTER E. STURGIS,  
FINIS E. SUGGETT,  
RANDALL SOLON TILLES,  
LELAND PEAK VILEY,  
JAMES W. WALKER,  
HARVE M. WALL,  
GEORGE WASHINGTON WESTERMEIER,  
HENRY McCLURE YOUNG,  
YOUSEF ZAKI,

Pueblo, Colo.  
Windsor, Mo.  
St. Louis, Mo.  
St. Louis, Mo.  
Hannibal, Mo.  
Damietta, Egypt.  
Lake, Ind.  
Medical Lake, Wash.  
Aurora, Ill.  
St. Louis, Mo.  
New Baden, Ill.  
St. Louis, Mo.  
St. Louis, Mo.  
St. Louis, Mo.  
Louisiana, Mo.  
Owen, Mo.  
Wendelin, Ill.  
Belleville, Ill.  
Shipman, Ill.  
Kennett, Mo.  
Reform, Mo.  
St. Louis, Mo.  
Marshall, Mo.  
Hindsville, Mo.  
Windsor, Mo.  
Carlinville, Ill.  
St. Louis, Mo.  
Zagazig, Egypt.





## Officers

President

Paul G. Trotter

Vice-President

O. H. Quade

Secretary

William F. Weir

Treasurer

John A. Seabold

Sergeant-at-Arms

C. S. McGinnis

Hatchet Representative

Lister Tuholske



# Freshman Class Roll

HENRY BAER	Prairie Hill, Mo.
JAS. W. BARROW	Campbell Hill, Ill.
THEO. P. BROOKS	St. Louis, Mo.
SELMAR BURCHART	Memphis, Tenn.
ROBERT E. BYRNS	St. Louis, Mo.
CHAS. R. CASTLEN	St. Louis, Mo.
ERNEST P. CAYO	Wheatland, Que., Canada.
RAYMOND W. CHAMBERLAIN	Fisher, Ill.
JOHN E. CHAPIN	Syracuse, N. Y.
IRA A. CLARK	E. St. Louis, Ill.
JOHN C. CORNELL	Bowling Green, Mo.
WM. D. DAVIS	St. Louis, Mo.
LEONARD H. DENNY	Brighton, Ill.
RICHARD DILL	Humansville, Mo.
G. W. ECREMENT	St. Louis, Mo.
ARNOLD GARLITZ	St. Louis, Mo.
HARRY W. GIBBS	Curryville, Mo.
CARL A. HOBERECHT	Sedalia, Mo.
OTTO C. HORST	St. Louis, Mo.
GUY L. HOWE	St. Louis, Mo.
JOHN F. HOWELL	Palmyra, Mo.
EARL H. HUNT	Coal Hill, Ark.
HARRY E. KLEINSCHMIDT	St. Louis, Mo.
JAS. C. LANDREE	Economy, Mo.
C. L. LINCOLN	Columbus, Miss.
PERCY J. McAULIFFE	St. Louis, Mo.
C. S. McGINNIS	St. Louis, Mo.
JOHN B. McNULTY	Memphis, Tenn.
LURIN P. MACKLIN	St. Louis, Mo.
ABRAHAM A. MARGULIS	St. Louis, Mo.
JESSE B. PASCHALL	Fulton, Ky.
O. L. PAYNE	Paris, Mo.
MAURICE J. PRESS	St. Louis, Mo.
W. N. PUGH	Fulton, Mo.
O. H. QUADE	St. Louis, Mo.

F. L. ROESLEIN  
EDW. S. ROSE  
JOHN A. SEABOLD  
ARTHUR H. SEWING  
WM. SIMON, JR.  
ARCHIE H. STONE  
THOS. W. TAYLOR  
WM. THALER  
SAMUEL H. THOMPkins  
W. G. THORNE  
L. B. TORRANCE  
PAUL G. TROTTER  
LISTER TUHOLSKE  
ALLEYNE VON SCHRADER  
SOLOMON A. WEINTRAUB  
WM. F. WEIR  
RICHARD S. WEISS

Oakland, Mo.  
Columbia, Ill.  
Baltimore, Md.  
St. Louis, Mo.  
St. Louis, Mo.  
Palmyra, Mo.  
Piqua, Ohio.  
St. Louis, Mo.  
Trenton, Ont., Canada.  
Ana, Ill.  
Maryville, Mo.  
Shenandoah, Ia.  
St. Louis, Mo.  
St. Louis, Mo.  
St. Louis, Mo.  
Sparta, Ill.  
St. Louis, Mo.





**DENTAL**



**SCHOOL**

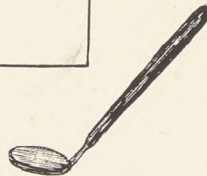
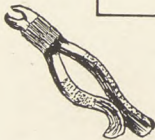



Officers

President  
E. C. Wills

Vice-President  
John Logan

Secretary  
A. A. Kalbfleisch

Treasurer  
Henry Bolt

Sergeant-at-Arms  
C. W. Johnson

Hatchet Representative  
A. A. Kalbfleisch

# Junior Class Roll

SAMUEL THOMPSON ADAMS,	Missouri
HOMER GEORGE BAIRD,	Illinois
HENRY BRISON BOLT,	Arkansas
GEORGE MARTIN BYRNE,	Nebraska
EDGAR MASON CARSON,	Missouri
MICHAEL GESSEL,	Missouri
ANTHONY JOHN GRODZKI,	Missouri
ROBERT NORRIS HOLLOWAY,	Texas
WALTER LUCIUS HUNT	Missouri
CLAUD WHITE JOHNSON	Missouri
ALBERT ARTHUR KALBFLEISCH,	Missouri
EDGAR HAYDEN KEYS,	Pennsylvania
JOHN CASESMAN LOGAN,	Arkansas
EARLE JESSE LOGUE,	Iowa
THOMAS WILLIAM MARTIN,	New York
HENRY OLEN NEVILLE,	Missouri
HERBERT WILLIAM PATTERSON,	Illinois
WILLIAM ENNIS PEAK,	Illinois
JAMES ORVILLE RICE,	Illinois
PAUL FERDINAND SCHROEDER	Missouri
WILLIAM RECTOR SMITH,	Missouri
IRVIN STERNBERG,	Arkansas
JETT HEAGLE SUNDERLAND,	Illinois
ARTHUR LAVEGA TICE,	Missouri
JAMES VINCENT WAVRIN,	Iowa
RUDOLPH WEBER,	Missouri
CHARLES EDWARD WEISER,	Missouri
EDWARD CHRISTIAN WILL,	Missouri
MEADE ELLIS WINTERS,	Illinois
HENRY ZANITSCH.	Missouri

# FRESHMAN

## Officers

President

Noah Estis Scott

Vice-President

James Percy Gill

Secretary-Treasurer

William Montgomery Goodrich

Sergeant-at-Arms

Harry Garfield Beaty

Hatchet Representative

William Montgomery Goodrich

# Freshman Class Roll

JOHN WILLIAM ARROWSMITH,	Illinois.
HARRY GARFIELD BEATY,	Illinois.
OSCAR WALTER BOLLINGER,	Illinois.
NELSON GLESSER BOGGS,	Missouri.
WILLIAM WARREN BOYD,	Missouri.
WILLIAM WILEY BROWN,	Missouri.
WALTER JAMES BUCHANNON,	Illinois.
BENJAMIN FRANKLIN CAIN,	Missouri.
JAMES WILLIAM CALDWELL,	Missouri.
WILLIAM CRAIG CHINN,	Missouri.
FRANK BUSCH CLEM,	Missouri.
CARL CUNNINGHAM,	Illinois.
HAROLD JOSEPH DRESSEL,	Illinois.
JAMES PERCY GILL,	Missouri.
WILLIAM MONTGOMERY GOODRICH,	Missouri.
MICHAEL JOSEPH HAGERTY,	Illinois.
BENJAMIN LYCURGUS HEIPLE,	Illinois.
FLORIS ARTHUR HEYSELL,	Missouri.
LESTER HOPKINS,	Missouri.
CHARLES RAYMOND HOUGH,	Illinois.
CARL CLIFFORD JOHNSON,	Missouri.
CHARLES DELISLE KANE,	Missouri.
ROBERT DAVE LANGSTEAD,	Missouri.
DOMINICK LANTER,	Illinois.
HOWARD WALLACE LEE,	Missouri.
ROSCOE THEODORE LINDSAY,	Missouri.
MAX MALEVANCHIK,	Russia.
LLOYD CHESTER MASON,	Illinois.
EDWARD LAWRENCE MAYER,	Missouri.
W. H. McFARLAND,	Missouri.
FRANK ERNEST MEYER,	Missouri.
JOHN TAYLOR MILLER,	Missouri.
ROY MILLER,	Missouri.
DENNIS TALMAGE MOORE,	Missouri.
LOUIS GEORGE NEUHOFF,	Illinois.
CLAUDE MARSHALL NICHOLS,	Illinois.

JOSEPH WITHERS OWINGS,	Missouri.
WILLIAM HARRY PIEPER,	Missouri.
DAVID DIXON PINION,	Missouri.
GEORGE CLINTON PRITCHETT,	Illinois.
GEORGE SINGLETON RICHARDS,	Illinois.
FLETCHER D. RHODES,	Missouri.
URLING C. RUCKSTUHL,	Missouri.
GEORGE MARTIN SCHOER,	Missouri.
NOAH ESTIS SCOTT,	Missouri.
FRANK GEORGE SMITH,	Missouri.
CHARLES SPIES,	Missouri.
PAUL VIERHELLER,	Illinois.
LESTER PHILIP WEDDING,	Illinois.
EARLE MOORE WILDERMAN,	Missouri.
HENRY EAMES WILLIAMS,	Missouri.
ARTHUR FRANK WITESMAN,	Tennessee.
STURLEY CUTHBERT WOLFF,	Missouri.







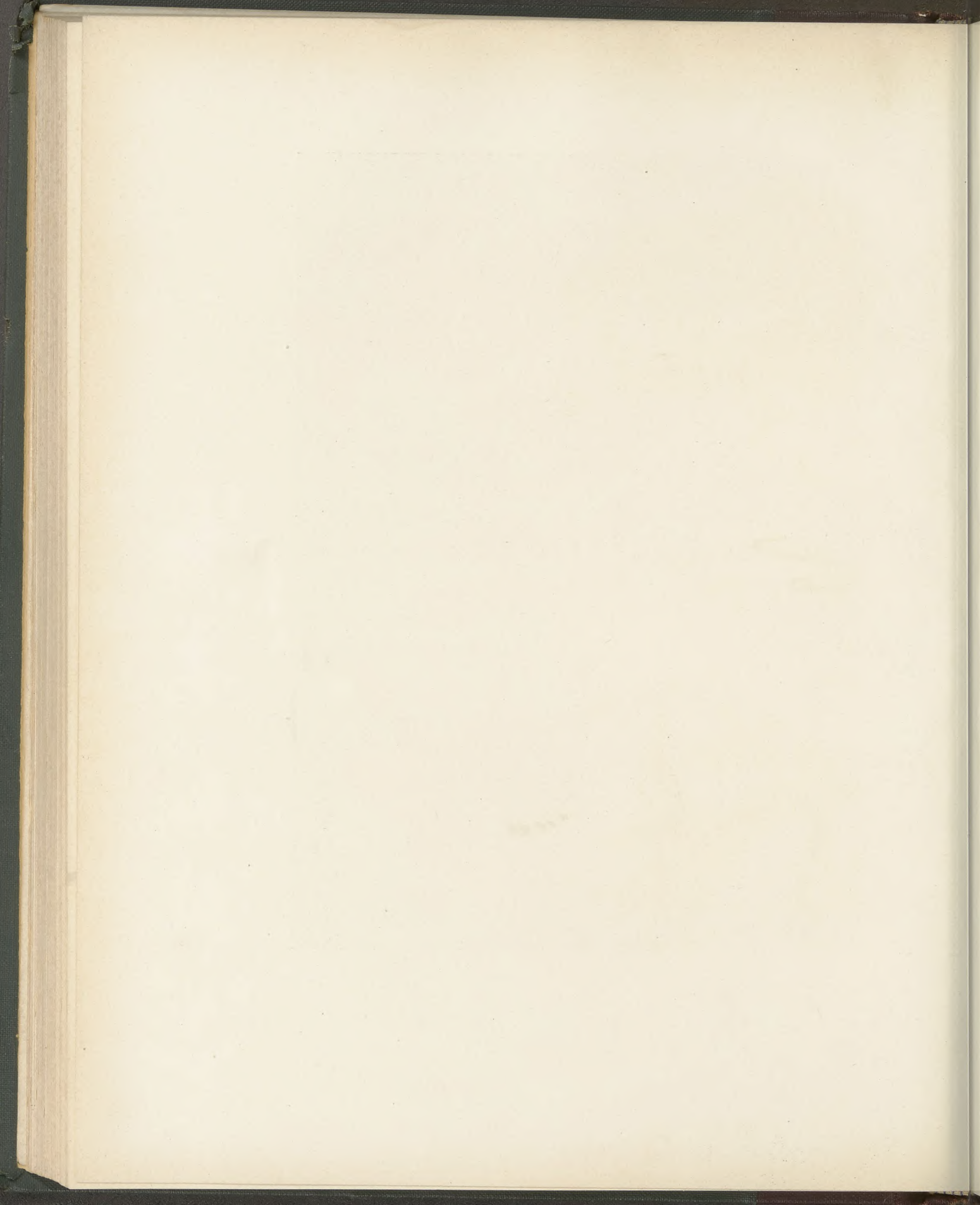

# Fraternities



Photo by Conkling.

# Phi Delta Theta

Missouri Gamma Chapter

Established 1891

## Fratres in Facultate

Samuel Monds Coulter, A. M.

Sherman Leavitt, S. B.

## Fratres in Universitate

1906

Roy Alexander Campbell.

Allan Preston Gamble.

1907

Ruby Waldo Benecke.

Brownlee Fisher.

Daniel Dillon, Jr.

Alvan Joy Goodbar.

Herbert Guy Study.

1908

Samuel Holliday Allen.

Ellis Fischel.

Frank Monroe Eliot.

Charles Armin Gundelach.

Benedict Farrar.

John Buckingham Mare.

Stephen Douglas Barlow Turner.

1909

Arthur Conant Dixon.

Charles Miller Glasgow.

Mark Dixon Dod.I.

Francis Page Hardaway.

Leroy Alois Wehrle.

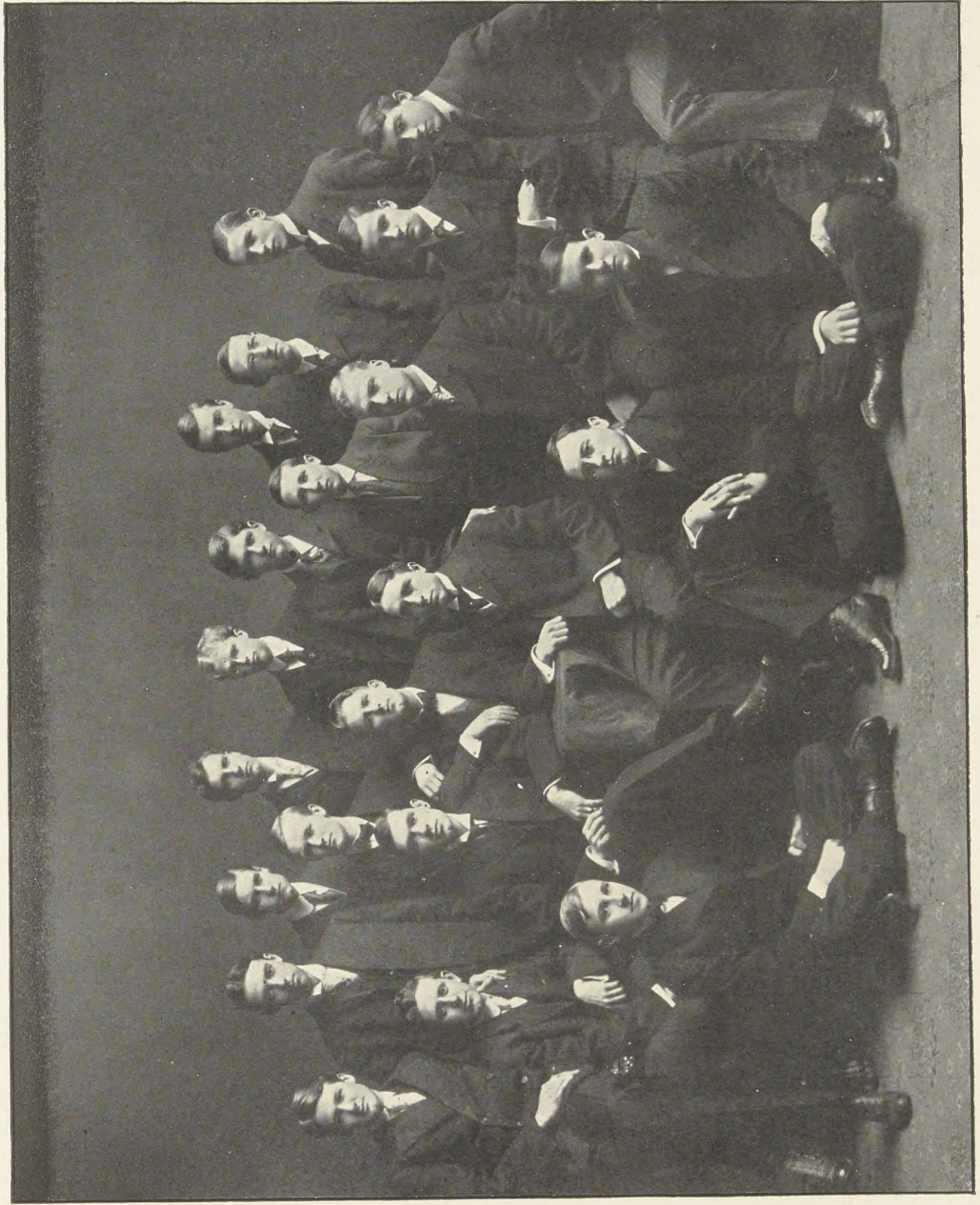

Photo by Rembrandt.

# Sigma Alpha Epsilon

Missouri Beta Chapter

Established 1892

Fratres in Universitate

1906

Oscar J. Winterman, I.

William J. Brown.

Fred M. Robinson.

1907

Maury C. Cave.

Terry W. Allen.

Mortimer P. Burroughs.

Walter F. Hendri.h.

Rolla C. Bulkeley.

1908

Harold B. Newcomb.

Theodore C. Hempelmann.

Murray Carleton.

Leo C. Miller.

James J. Barry.

1909

Richard Hospes.

Ralf Toensfeldt.

Frank H. Fisse.

Fred L. Bock.

Miller R. Le Voy.

Harry W. Castlen.

John D. Biggers.

Charles R. Castlen.

Walter Schmitz.

Alleyne von Schrader.

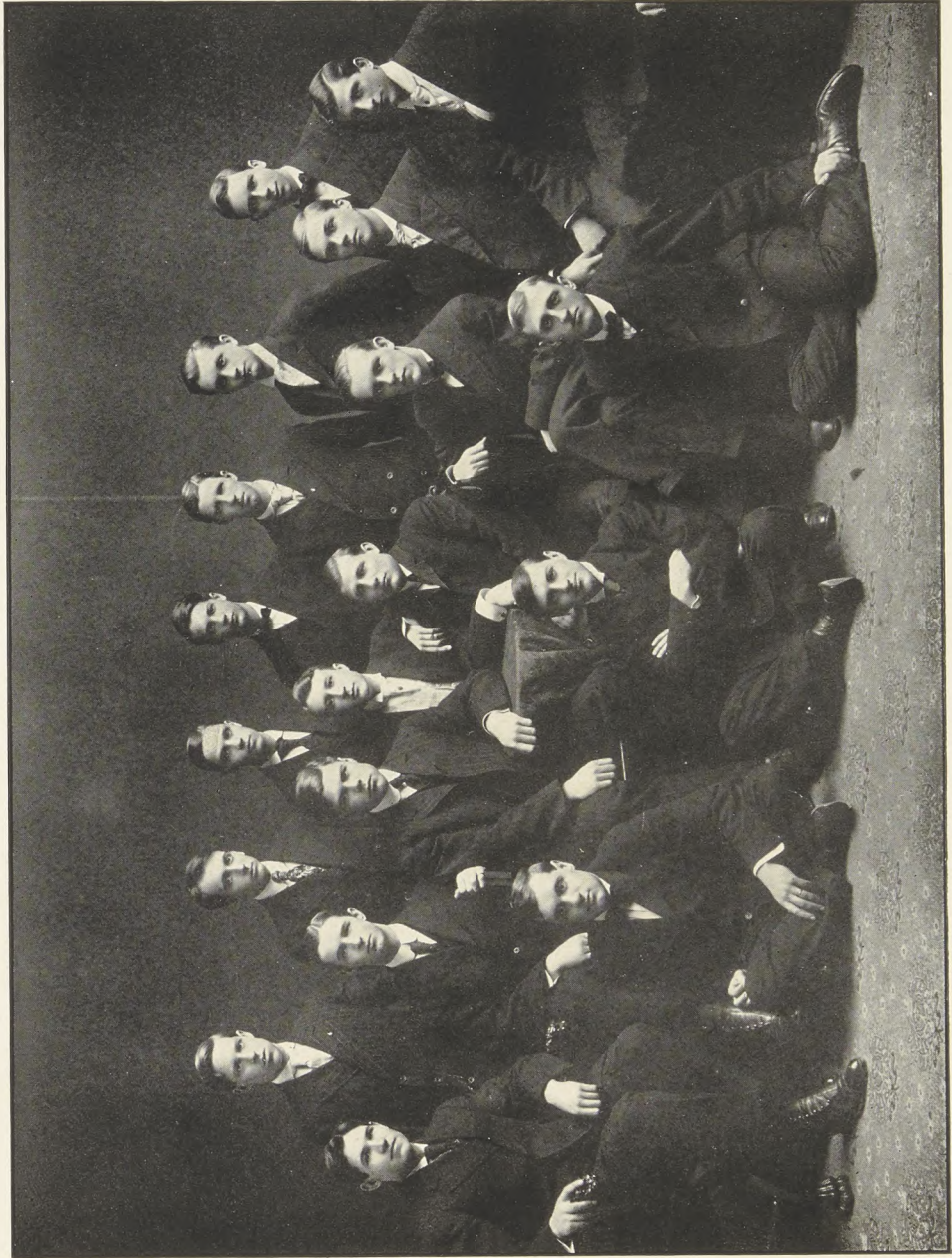

Photo by Rembrandt.



# Beta Theta Pi

Alpha Iota Chapter

Established 1869, Re-established 1901.

## Fratres in Facultate

Francis E. Nipher, A. M., LL. D.

Paul Yoer Tupper, M. D.

Lee Salé, LL.B.

Frederick H. Vose, B. M. E.

John L. Van Ornum, C. E.

John B. Shapleigh, M. D.

Joseph W. Charles, M. D.

Robert Heywood Fernald, M. E.,  
A. M., Ph. D.

## Fratres in Universitate

1906

Walter G. Krause.

1907

Rector L. Williams.

Wm. H. Schaumberg.

John J. Roth.

Frederick W. Lehmann, Jr.

1908

Kurt A. Krause.

Howard Bryan.

George B. Logan.

Harry F. McFarland.

Pierre C. Grace.

Charles W. Viley.

Frank J. Trelease.

1909

Edward Laird Carman.

John Laurence Johnston.

George Valle Bain.

Elmer C. Adkins.

## Pledged

F. W. Frerichs, Jr., 'c8.

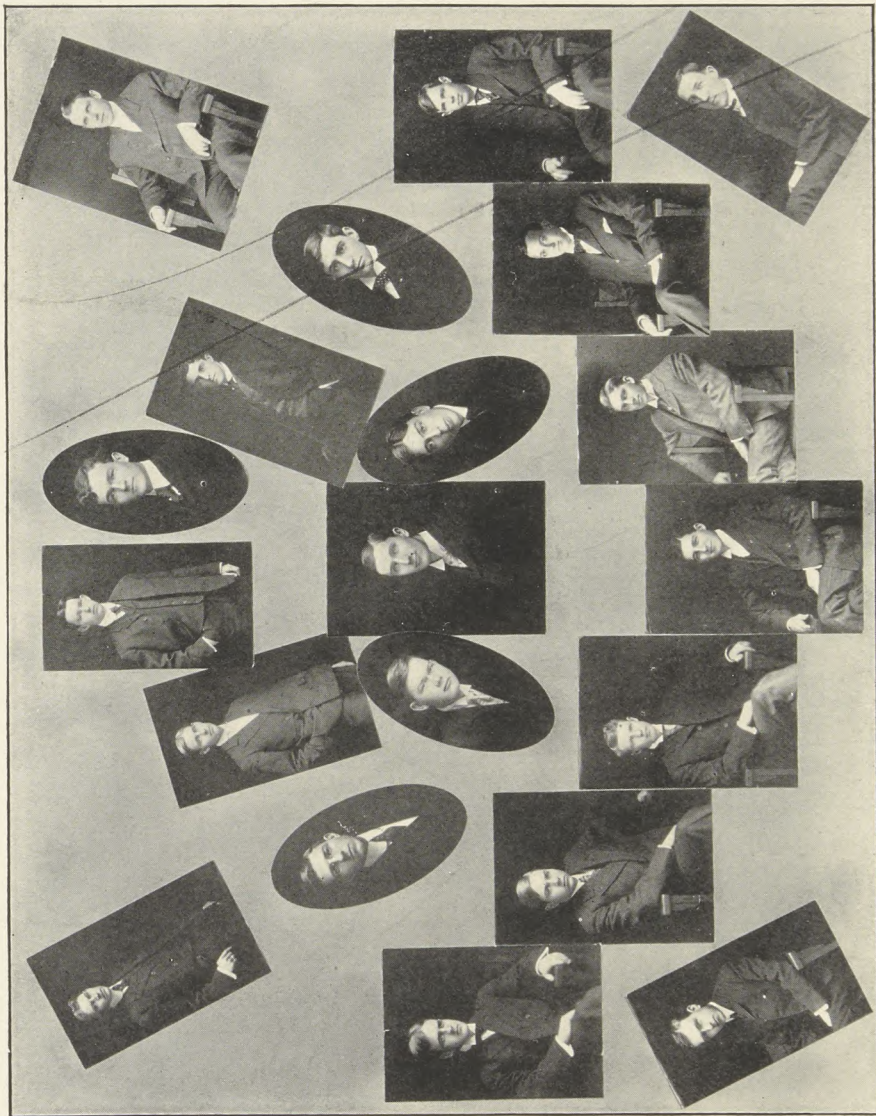

Photo by Rox Studio.

# Kappa Sigma

Beta Sigma Chapter

Established 1902

## Fratres in Universitate

1906

William R. Gilbert.

Harry F. Parker.

Walter A. Heimbuecher.

George B. Tribble.

1907

William E. Liggett.

Herbert M. Patton.

Louis B. O'Reilly.

Clarence C. Wheeler.

Carl D. Whitmire.

1908

Raymond G. Alexander.

Earl Morgan.

Harry S. Barbee.

Edgar G. Quesna.

Roy O. Chaffee.

Herman A. L. Pechmann.

Arthur Hilmer.

Ralph J. Roeder.

1909

Frederick Van Blarcom.

Ralph R. Dildine.

Karl S. Howard.



Photo by Rox Studio.

# Sigma Chi

Tau Tau Chapter

Established 1903

## Fratres in Facultate

Henry Thompson Kent, LL.B

Ernest O. Sweetser, B. S.

## Fratres in Universitate

1907

Erle J. Bickner.

Daniel A. Ruebel.

Preston A. Richardson.

Alva Trueblood.

1908

Lawrence C. Kingsland.

Edward C. Chamberlin.

Hugh M. Fullerton.

Hoxsey Gilliam.

Charles L. Hunt.

Simeon R. Tyler.

Clifford Goldsmith.

1909

Earl M. Godron.

Corbin M. Duncan.

Louis B. Tebbetts.

Edward F. Wilson.

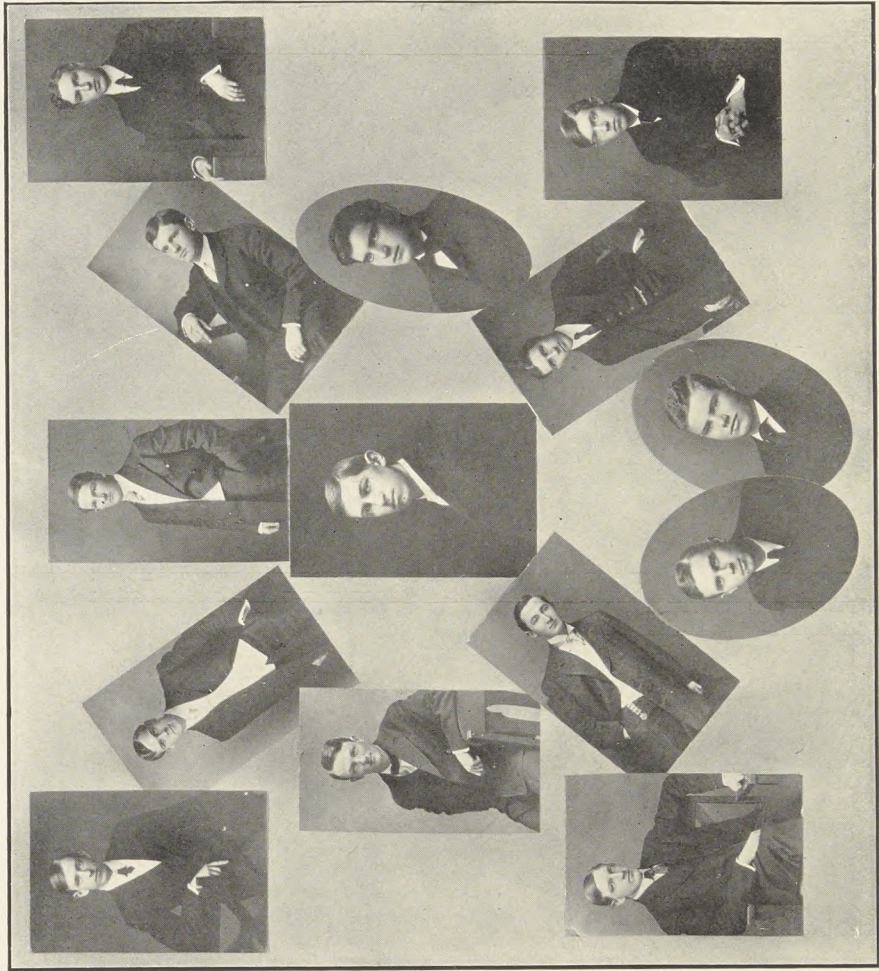

Photo by Rox Studio.

# Sigma Nu

Gamma Omicron Chapter

Established May 1903

## Fratres in Facultate

August V. Graf.

Arthur F. Krippner.

1906

Edward F. Paddock.

Charles Weisert.

1907

Ernest R. Breaker.

Lee E. Monroe.

Henry Helm Clayton.

Edward W. Gallenkamp, Jr.

Livingston E. Osborne.

1908

James Trembath.

Spencer M. Thomas.

1909

Laurence A. Cobb.

Rolla McLoskey Culbertson.

Ferome J. Phillips.

Leslie D. Stuart.

William W. Mackey.

Paul H. Hawkins.

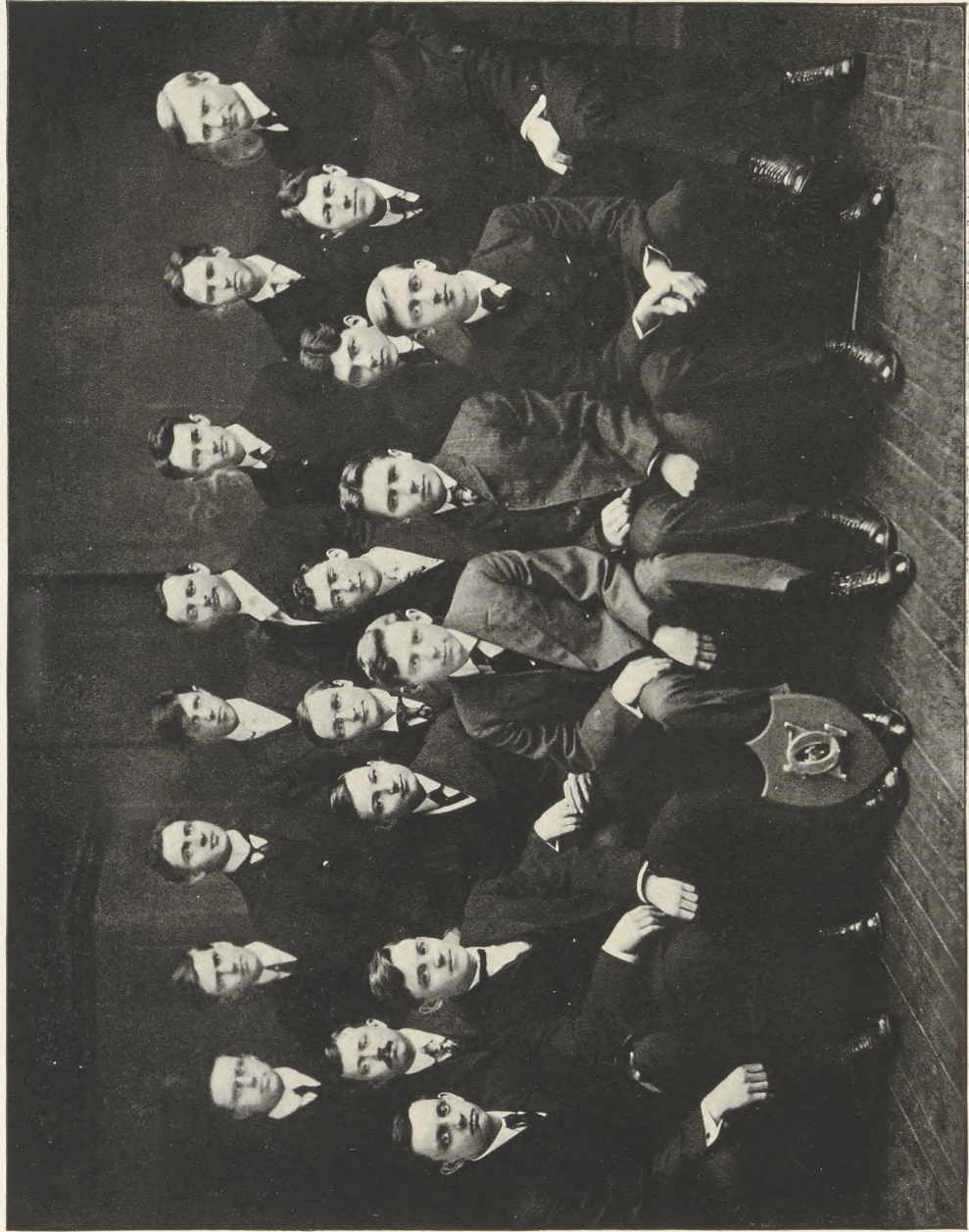

Photo by Rox Studio



# Theta Xi

Iota Chapter

Established 1905

## List of Members.

Edward P. Evers.  
Theodore Kargau.  
Chas. H. Briggs.  
John Laichinger.  
C. W. S. Sammelman.  
Frank D. Lamkey.  
Louis N. Beals.  
Charles K. Traber.  
Wm. H. Schewe.  
Paul Laichinger.

Robert A. Ledbetter.  
Irvin A. Sims.  
Edward G. Myer.  
Wm. C. Hueckel.  
Sidney Johnson.  
Curt G. Adler.  
Walter P. Schuck.  
John M. Hawkins.  
John E. Weinel.  
Edward C. Bowman.

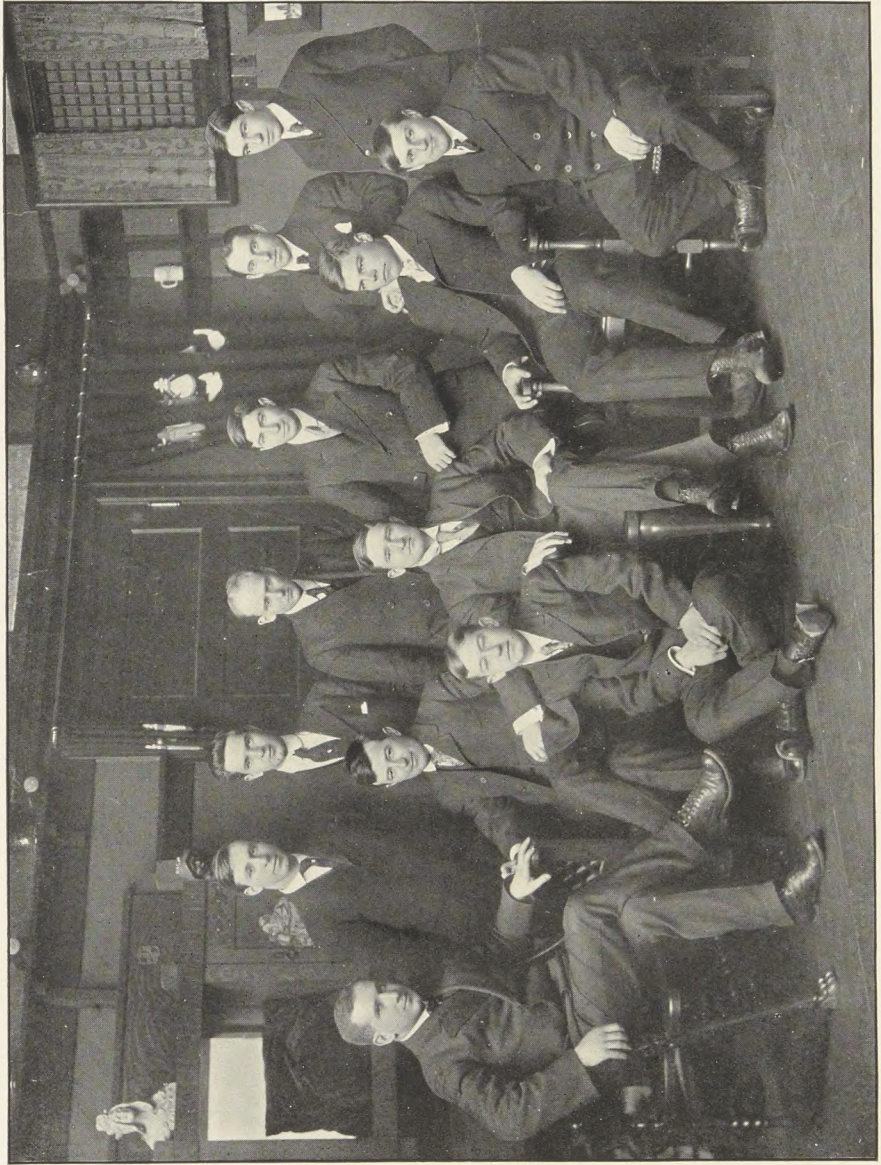

Photo by Rex Studio.

# Phi Delta Phi

Cooley Chapter

Established 1882

## Fratres in Facultate

William Samuel Curtis, LL.D.      Izaac Henry Lionberger, A. M.  
William Winchester Keysor, LL.B.      Daniel Noyes Kirby, LL.B.  
Lee Sale LL.B.

## Fratres in Universitate

1906

Benjamin A. Wood.

1907

Daniel Dillon, Jr.      S. A. Martin.  
R. M. Homer.      Wm. G. Morgan.  
F. W. Lehmann, Jr.      Chas. M. Rice.  
S. M. Breckinridge Long.      A. C. Trueblood.  
Leland A. Wind.

1908

L. C. Kingsland.      D. C. McDonald.  
A. D. Krause.      Clyde Morsey.  
Alroy S. Phillips.

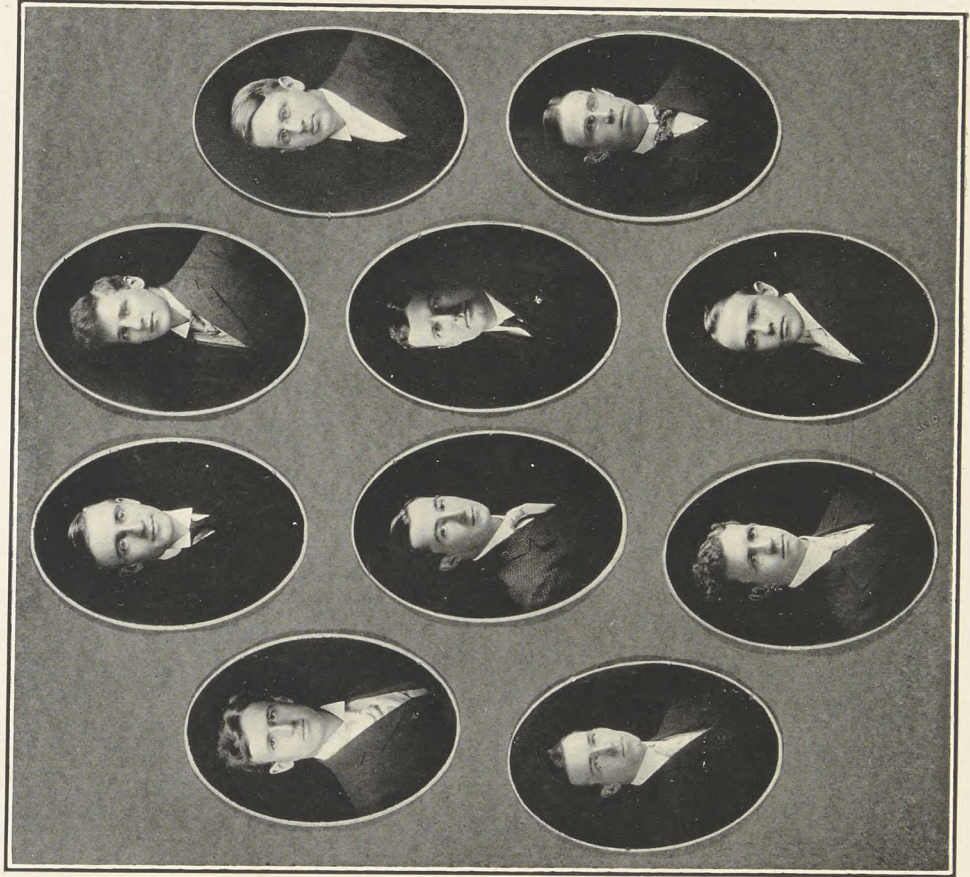

Photo by Rox Studio,

# Delta Chi

Washington University Chapter

Established 1906

Fratres in Universitate

1906

Luther Crenshaw.

1907

Irwin H. Busieck.  
John W. Calhoun.  
J. W. Cook.  
Eugene W. English.

William McNair Ilgenfrt.z.  
L. E. Osborne.  
S. P. Vickroy.  
W. L. Vieregg.

1908

Ralph J. Roeder.  
Harry August Frank.

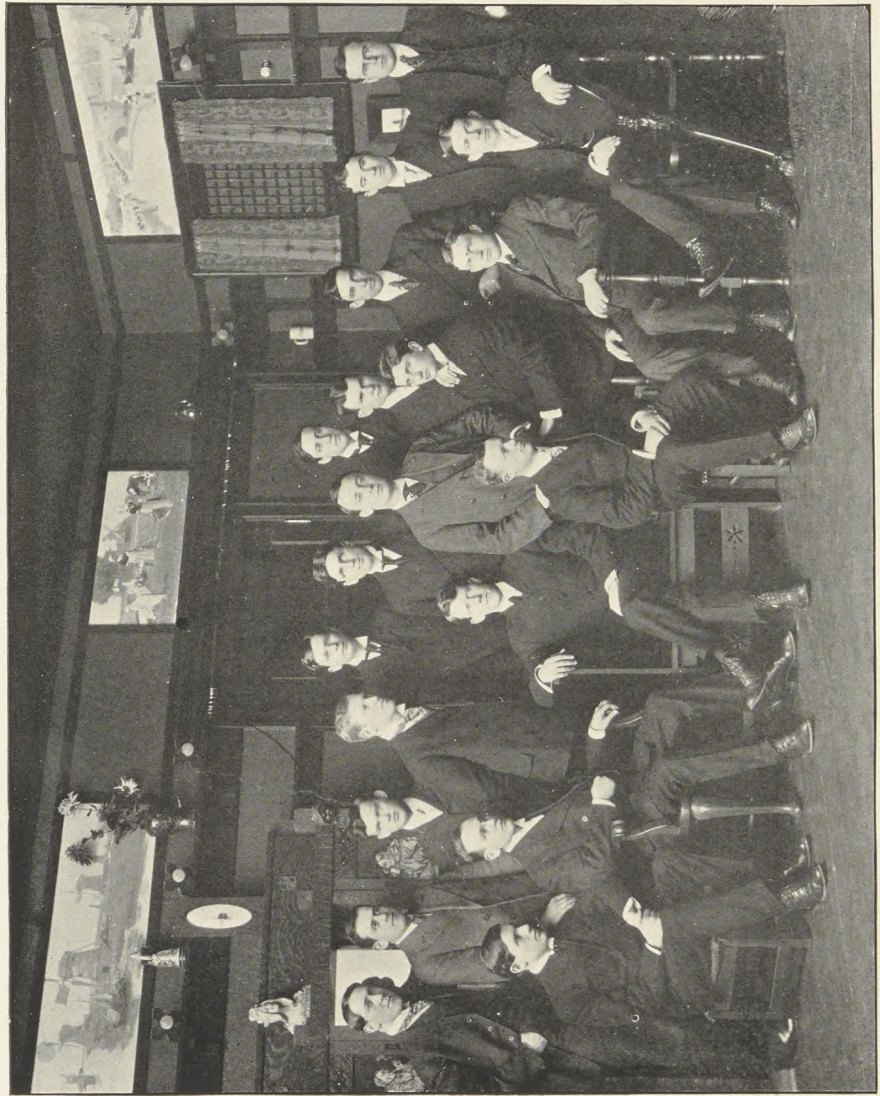

Photo by Conkling.

# Nu Sigma Nu

Alpha Kappa Phi Chapter,

Established 1900

CHARTERED 1900

## Fratres in Facultate

Elisha H. Gregory.  
W. A. Hardaway.  
H. G. Mudd.  
H. Tuholske.  
Frank R. Fry.  
Paul Y. Tupper.  
Ellsworth Smith.  
Justin Steer.  
L. P. Williamson.  
Geo. M. Tuttle.  
Nathaniel Allison.  
Seldon H. Spencer.

Joseph Grindon.  
Henry Schwartz.  
H. N. Spencer.  
Amand Ravold.  
J. A. Steele.  
W. M. Whelpley.  
Robert Luedeking.  
J. W. Charles.  
O. W. Smith.  
Walter Baumgarten.  
John C. Morfit.  
Bernard W. Moore.

## Fratres in Universitate

1906

M. Pitzman.  
A. B. McPheeters.  
C. E. Hyndman.

H. H. Kirby.  
A. A. McNichols.  
P. J. Weber.

D. L. Porterfield.

1907

R. M. Spivy.  
J. G. Story.

C. H. Dixon.  
H. P. Poston.

1908

G. R. Hays.  
H. M. Young.  
B. W. Hardy.

G. C. McCoy.  
L. P. Viley, Jr.  
W. G. Westermier.

A. D. Hobson.

1909

J. A. Seabold.

P. G. Trotter.

W. G. Thorne.

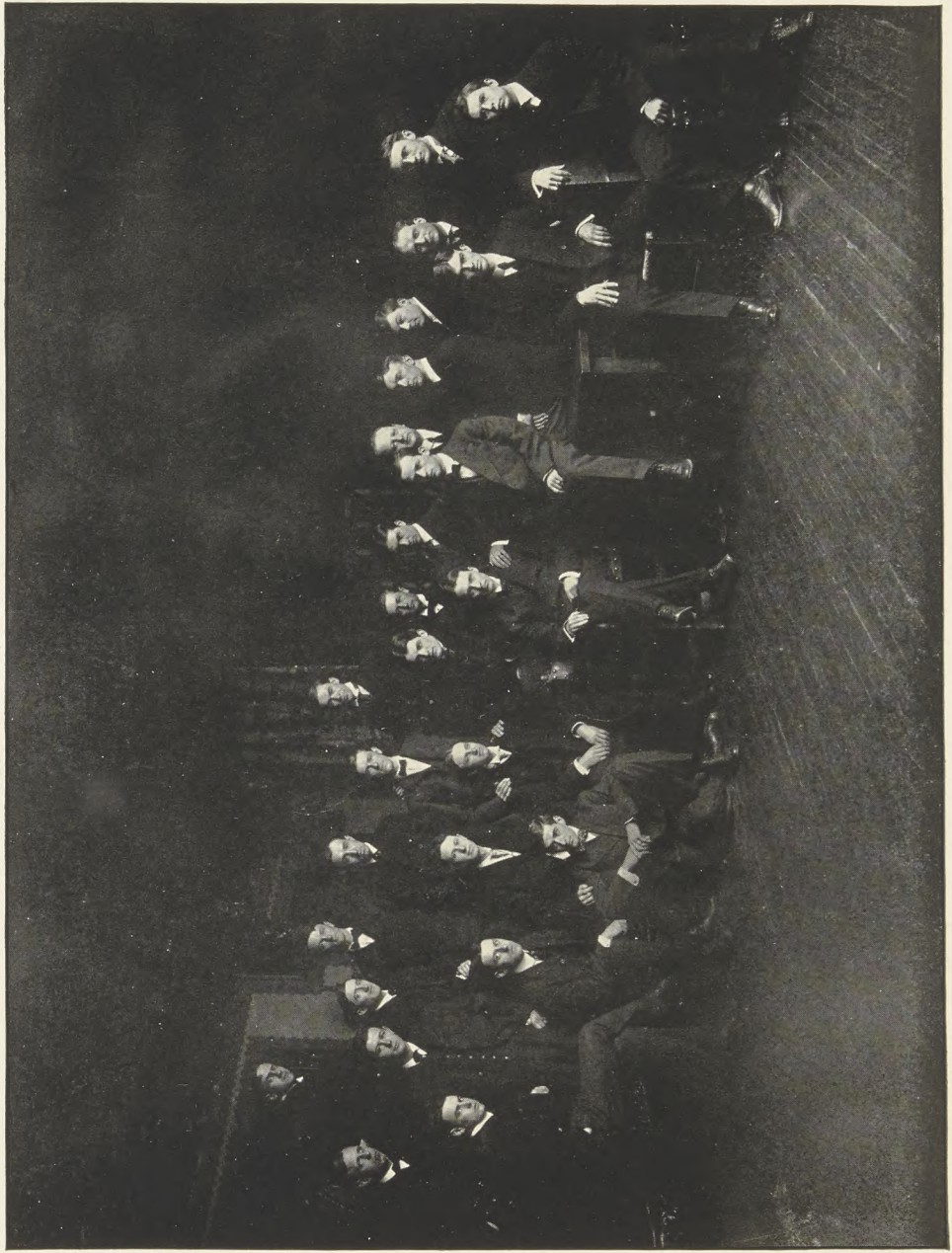

Photo by Strauss.



# Phi Beta Pi

Mu Chapter

Established 1903

## Fratres in Facultate

Willard Bartlett, A. M., M. D.	Arthur Eugene Ewing, A. B., M. D.
Gustav Baumgarten, M. D.	John Green, LL.D., M. D.
Louis Henry Behrens, M. D.	Philip Hoffman, M. D.
M. A. Bliss, M. D.	Harry McCabe Johnson, M. D.
Robert Burns, M. D.	Walter L. Johnson, M. D.
Given Campbell, Jr., M. D.	Jesse S. Myer, A. B., M. D.
Norman Bruce Carson, M. D.	William Robertson, M. D.
Charles Henry Dixon, M. D.	John Blasdel Shapleigh, A. B., M. D.
Major William Brodnax Banister.	Greenfield Sleeder, M. D.
	John Zahorsky, M. D.

## Fratres in Universitate

1906

Robert Bell.	Francis Joseph Sullivan.
James Bowden Bird.	George Barnett Tribble.
Arthur Gundlach.	Marshall Webster Weir, Jr.
Harry Field Parker.	William Weiss, Jr.
August Carl Schulenberg.	Eugene Wall, Jr.
	Frederick Francis Zelle.

1907

Charles Wallace Bassett.	Charles Howard Jameson.
Samuel Taylor Bassett.	Lee Ellsworth Monroe.
Lawrence Henry Hill.	Llewellyn Sale.
George Bruce Lemon.	Paul Vinyard.
	Thomas Dupuy Woodson.

1908

Frank Luther Davis.	Frank William Clockey.
Garfield Eugene Hertel.	James Eugene Pritchard.
Halbert Rowland Hill.	Edward M. Reulbach.
	Randall Solon Tilles.

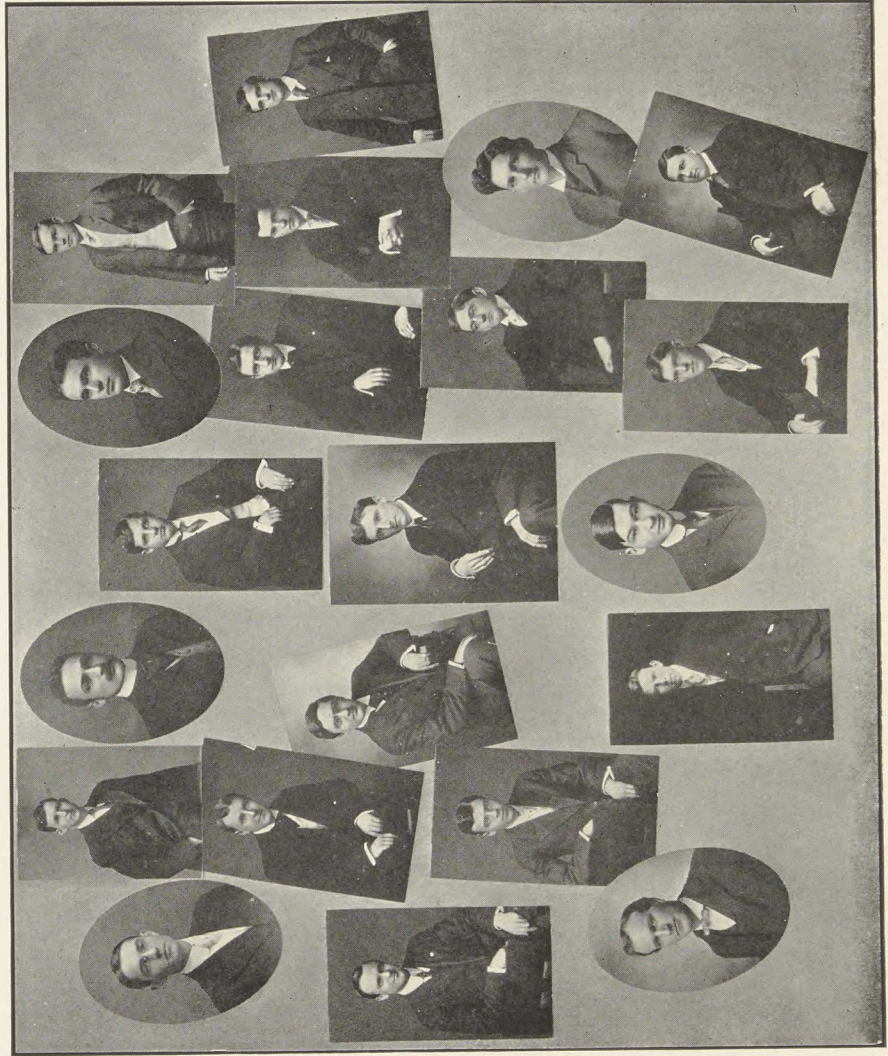

Photo by Rox Studio.

# Phi Delta

Alpha Zeta Chapter,

Established 1905

## Fratres in Facultate

Edmund A. Babler, M. D.

Harry M. Moore, M. D.

Vilray P. Blair, A. M., M. D.

Robert E. Schlueter, Ph.G., M. D.

R. Walter Mills, M. D.

Carl A. W. Zimmerman, M. D.

## Fratres in Universitate

1906

Charles Weisert.

1907

Leo. G. Bartels.

Herlup Gyde Lund.

Martin G. Fronske.

Percy Newman.

Herbert H. Gipson.

William O'Reilly.

Robert Q. Gray.

Gustav Reinhardt.

William Kerwin.

Grandison D. Royston.

1908

Grover C. Black.

Phelps G. Hurford.

Eli T. Brand.

George M. Kesl.

Jesse J. Burdick.

Harry Sandperl.

1909

Ira Ross Clark.

Lurin P. Macklin.

Sidney M. Maclean.

Percy J. McAuliffe.

Richard S. Weiss.

# The Areopagus of Washington University

Founded 1904

Sigma Alpha Epsilon

Phi Delta Theta

Sigma Nu

Kappa Sigma



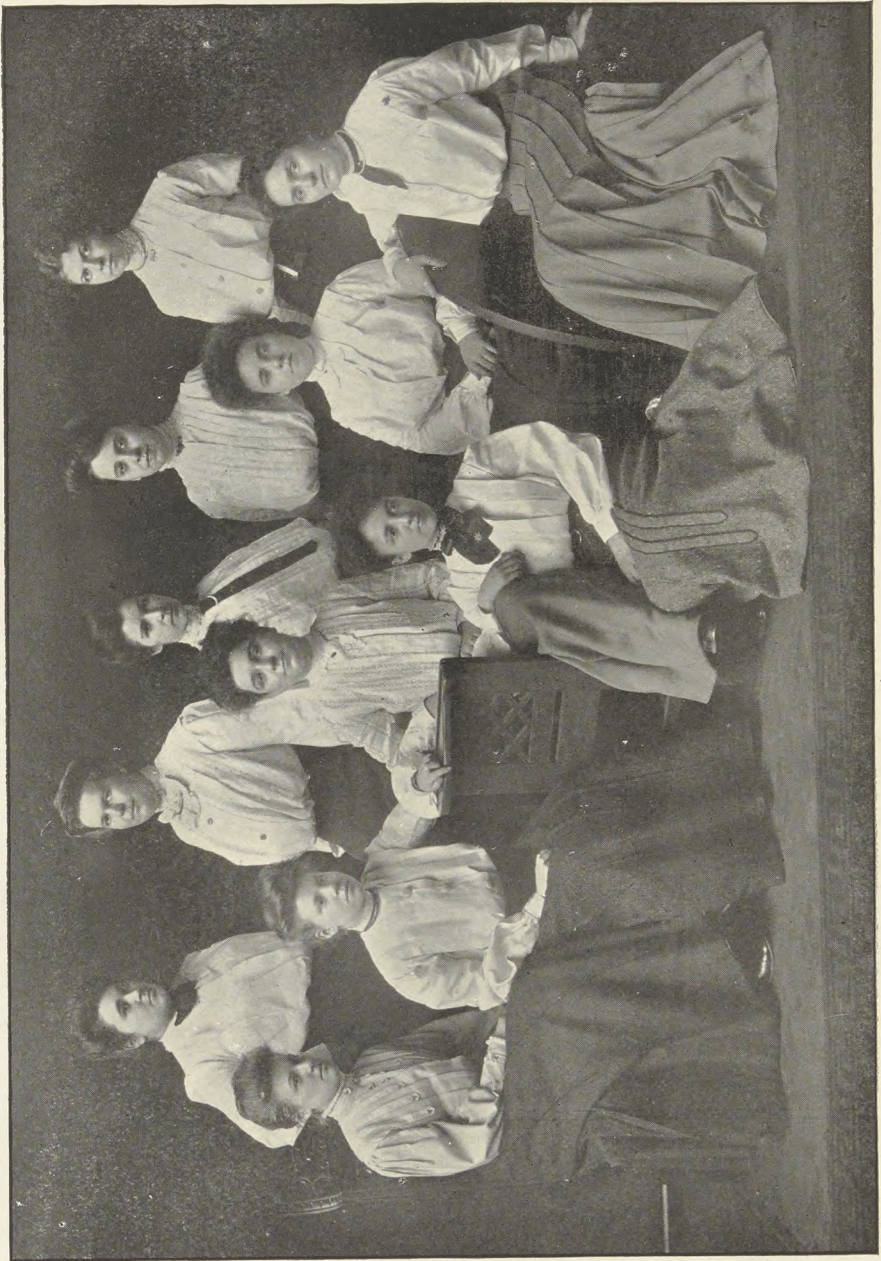

# Theta Sigma

Organized 1898

## *Graduates*

Charity Grace.

May Holman.

Olga Kayser.

Rachel Lawton.

1906

Sadie Connor.

Louise Ellison.

Katherine Hequembourg.

Rose Pechman.

1907

Frieda Kayser.

1908

Verne Bowles.

Ethel Sprague.

Grace Huse.

1909

Gertrude Prack.

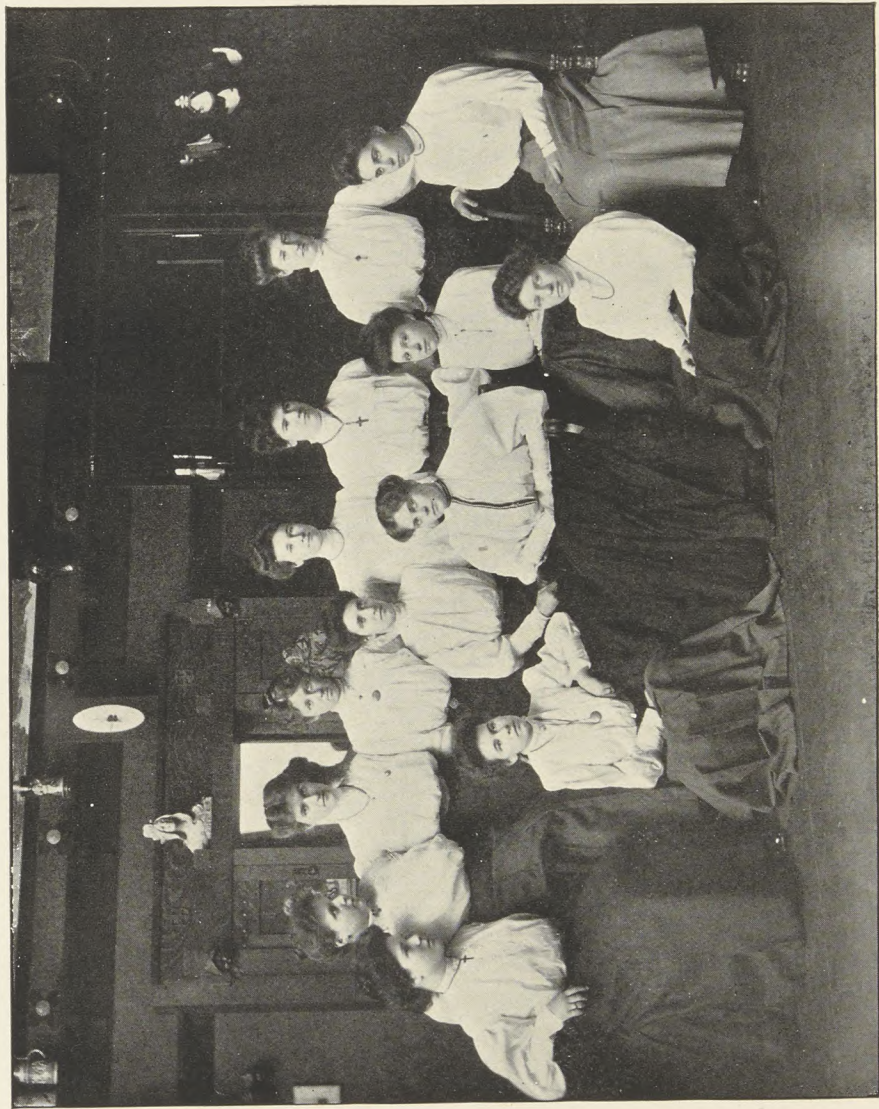

Photo by Conkling.



# Eta Epsilon Tau

1906

May Hamilton.

Grace Heron.

Joanna Hoolan.

Mabel Knoll.

Caroline Steinbreder.

Hirrel Stevens.

1907

Vida Gruner.

1908

Adele Garrels.

Elinor Hall.

1909

Frances Dawson.

Gladys Gruner.

Jane Knight.

Clara Nipher.

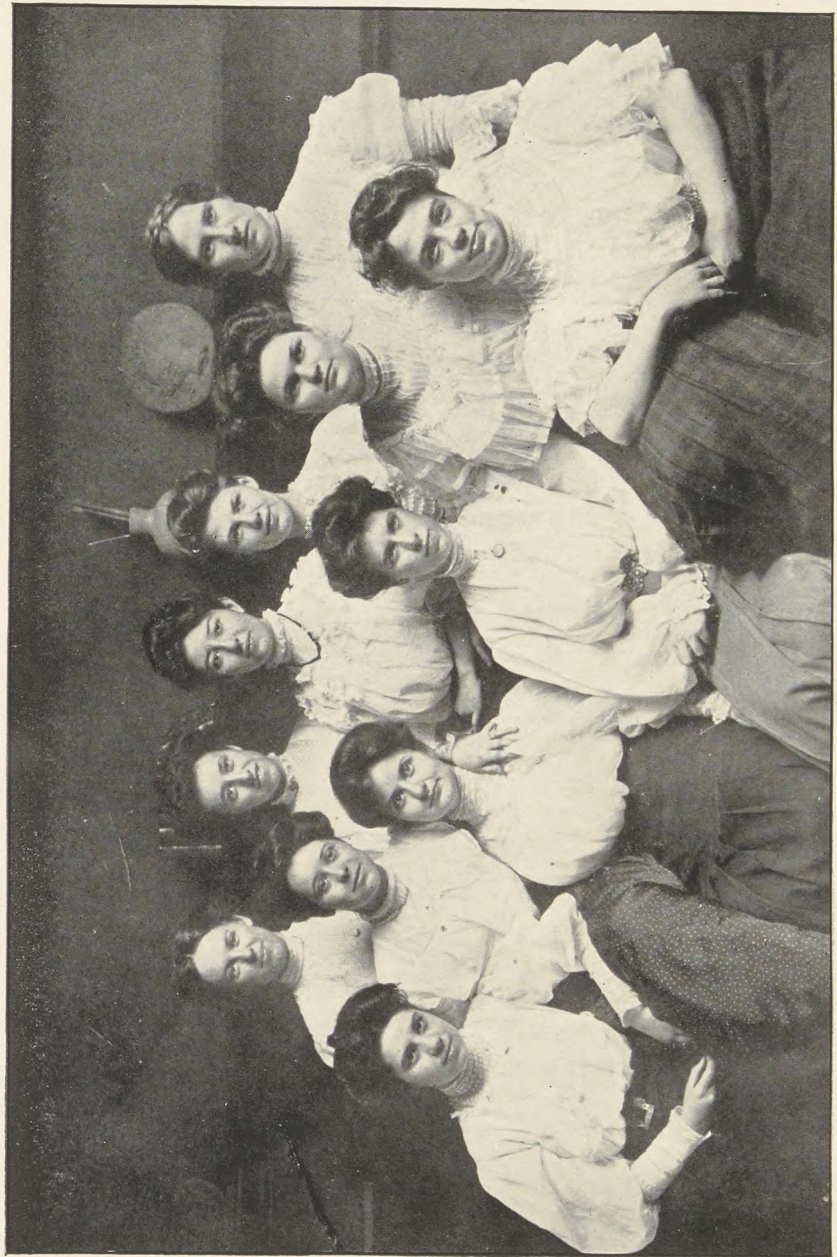

# The Jeserah

## Undergraduate Department

Ruth Bayley.

Julia Griswold.

Hannah Le Compte.

Hope Mersereau.

Shirley Seifert.

Amy Starbuck.

Hazel Tompkins.

Elise ver Steeg.

Alice Woodward.

## Art School

Eunice Cashion.

Ruth Whitney.



SECRET

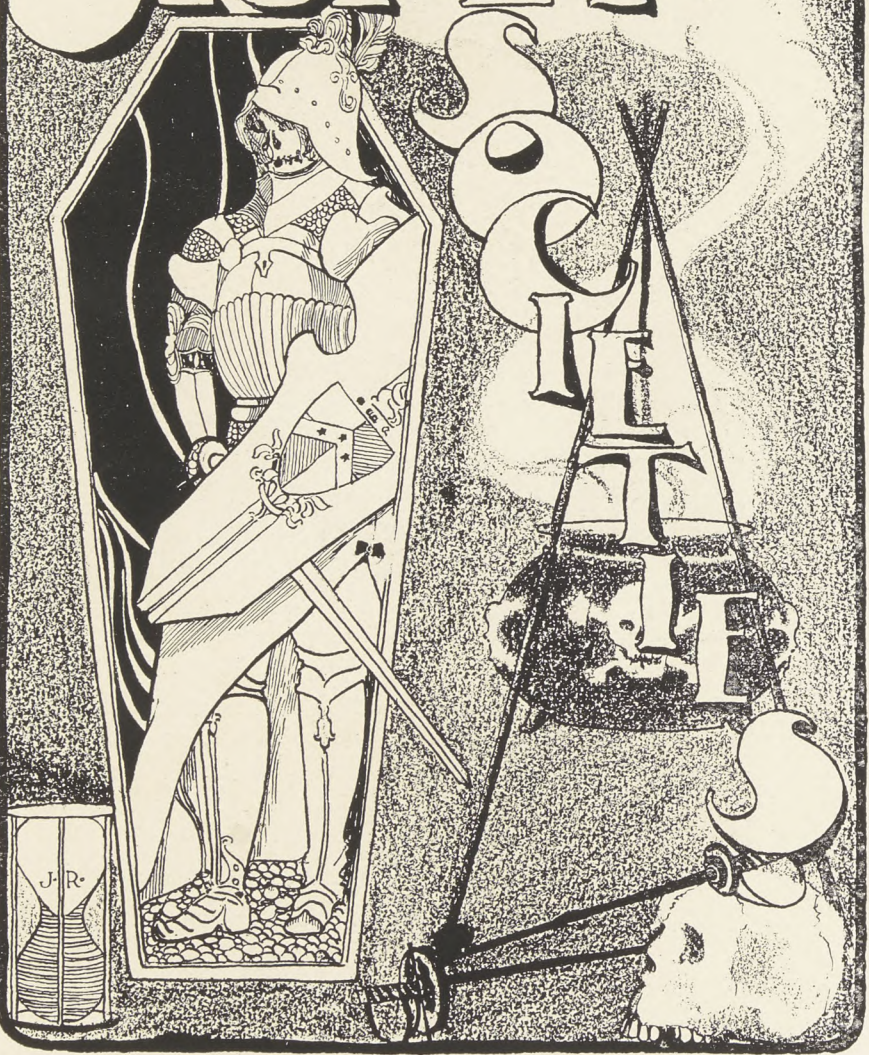

PRALMA



Senior Society

Established 1904

Honorary Members.

Winfield Scott Chaplin, A. M., LL.D.

Marshall Solomon Snow, A. M. LL. D. Calvin Milton Woodward, A. B., Ph.D.

1906

Roy Alexander Campbell.

Allan Preston Gamble.

William Robert Gilbert.

John Frederick Gilster.

Walter Alexander Heimbuecher.

Walter Gotfried Krause.

E. Halford Luccock.

Edward Fort Paddock.

Frederick Morrison Robinson.

Lister Tuholske.

Oscar Joseph Wintermann.





Samuel Holliday Allen.

Louis Joshua Brooks, Jr.

Murray Carleton, Jr.

Roy O. Chaffee.

Frederick William Frerichs.

Pierre Cleveland Grace.

James Allan Stevens.

Spencer M. Thomas.

Charles Earl Title.

Simeon Ray Tyler.



John David Bigger.  
Fred Louis Bock.  
Laurence Addison Cobb.  
James Hitchcock Duncan.  
Earl Willard Godron.

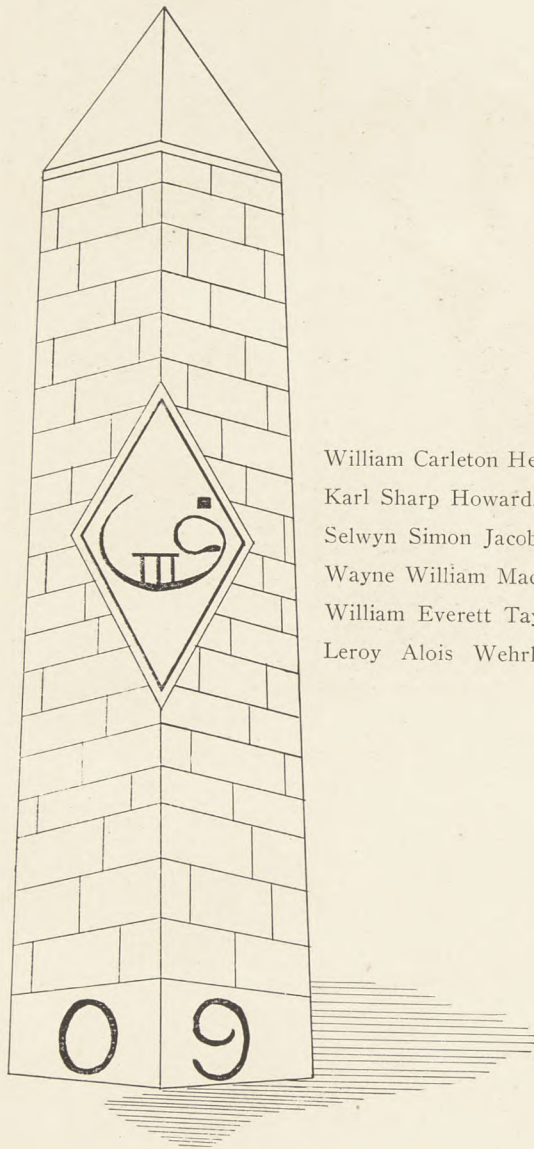

William Carleton Henger.  
Karl Sharp Howard.  
Selwyn Simon Jacobs.  
Wayne William Mackey.  
William Everett Taylor.  
Leroy Alois Wehrle.

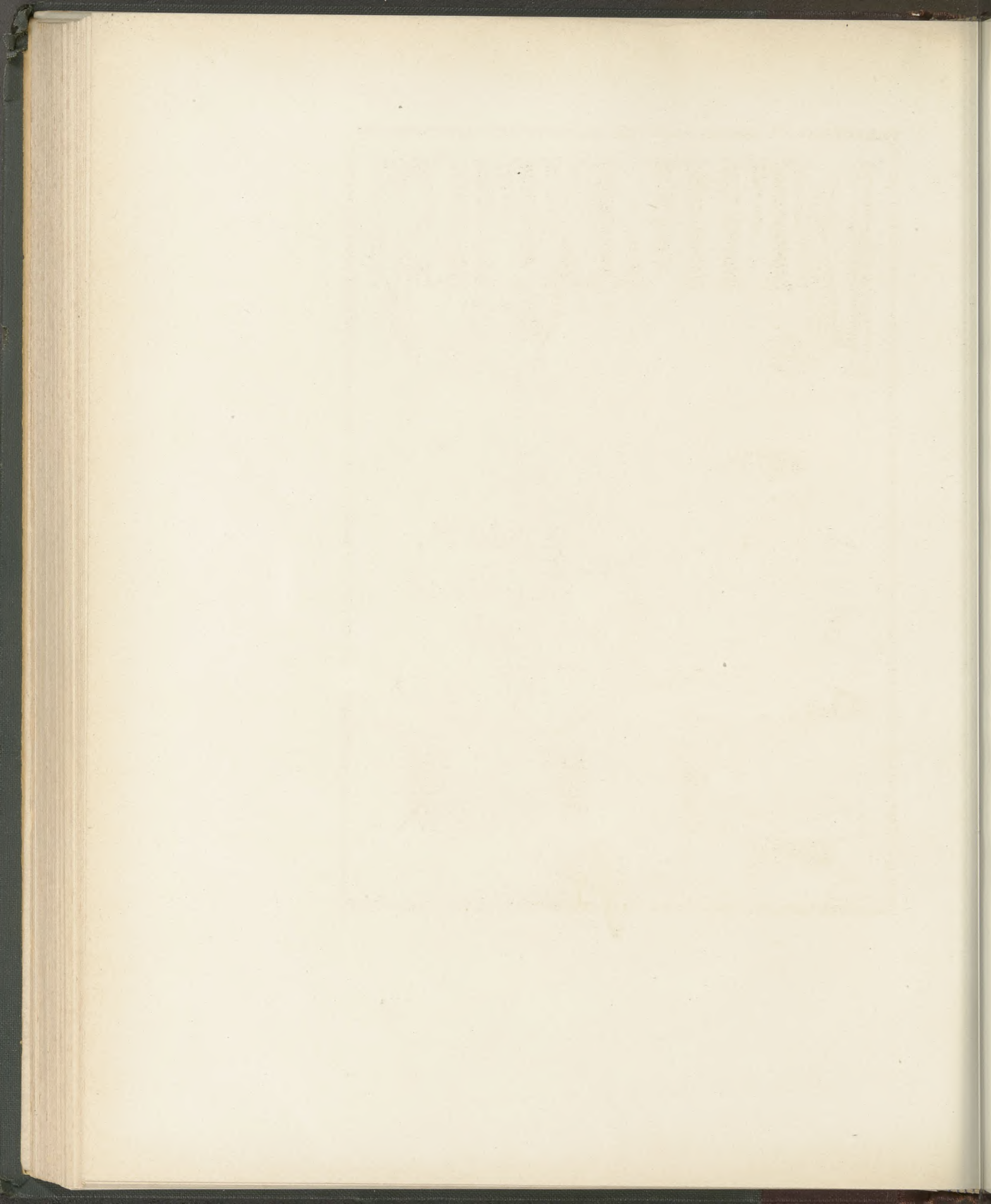

# ATHLETICS



Harry Wingo. 1906

# Washington University Athletic Association

## Officers.

December, 1904 to December, 1905

Walter A. Heimbuecher, '06.  
*President.*

Walter F. Hendrick, '07.  
*Secretary.*

Fred M. Robinson, '06.  
*Vice-President.*

A. S. Langsdorf, M. M. E.  
*Treasurer.*

December, 1905 to December, 1906

A. J. Goodbar, '07.  
*President.*

E. W. Gallenkamp, '07.  
*Secretary.*

J. Allan Stevens, '06.  
*Vice-President.*

F. H. Ewerhardt.  
*Treasurer.*

## Advisory Board

Calvin M. Woodward, Ph.D., LL.D.  
*Chairman.*

F. H. Ewerhardt.  
*Physical Director.*

Edward H. Keiser, Ph.D.  
*Secretary.*

A. S. Langsdorf, M. M. E.  
*Alumni Representative.*

And the President and Treasurer of the Association and the  
Managers of Foot-Ball, Base-ball and Track.

## Managers

P. A. Richardson, '07.  
*Foot-ball.*

D. A. Ruebel, '07.  
*Tennis.*

W. R. Gilbert, '06.  
*Base-ball.*

W. F. Hendrich, '07.  
*Basket-ball.*

M. P. Burroughs, '07.  
*Track Athletics.*

Lister Tuholske, '06.  
*Hand-ball.*

# Wearers of the W

## Football, 1905

Richardson, <i>Manager.</i>	Schaumberg.
Jamieson.	Dillon.
Stone.	Bock.
Cornell.	Jacobs.
C. Castlen.	H. Castien.
Martin.	Johnston.
Hunt.	Thomas.
Johnson.	Stevens.
Lehman.	Heimbuecher.

## Baseball, 1905

A. Krause, <i>Manager.</i>	Benecke.
Anderson.	Morgan.
Thomas.	Logan.
Richardson.	A. Krause.
Robinson.	Gamble.

## Track.

Skinker, <i>Manager.</i>	Evans.
Laichinger.	Lehman.
Moore.	Fullerton.
Skinker.	Goldsmith.
Smith.	Hunt.
Lamb.	Johnson.
Dillon.	Walls.

## Tennis.

L. C. Kingsland, <i>Manager.</i>	Ferris, '07L.
Calhoun, '07L.	Zeppenfeld, '05L.

## Basketball.

Robinson.	Morgan.
Thomas.	Castlen.
Hendricks.	Lehman.
Stevens.	Henger.

## Debating.

Lehman.	Hymen.
Logan.	

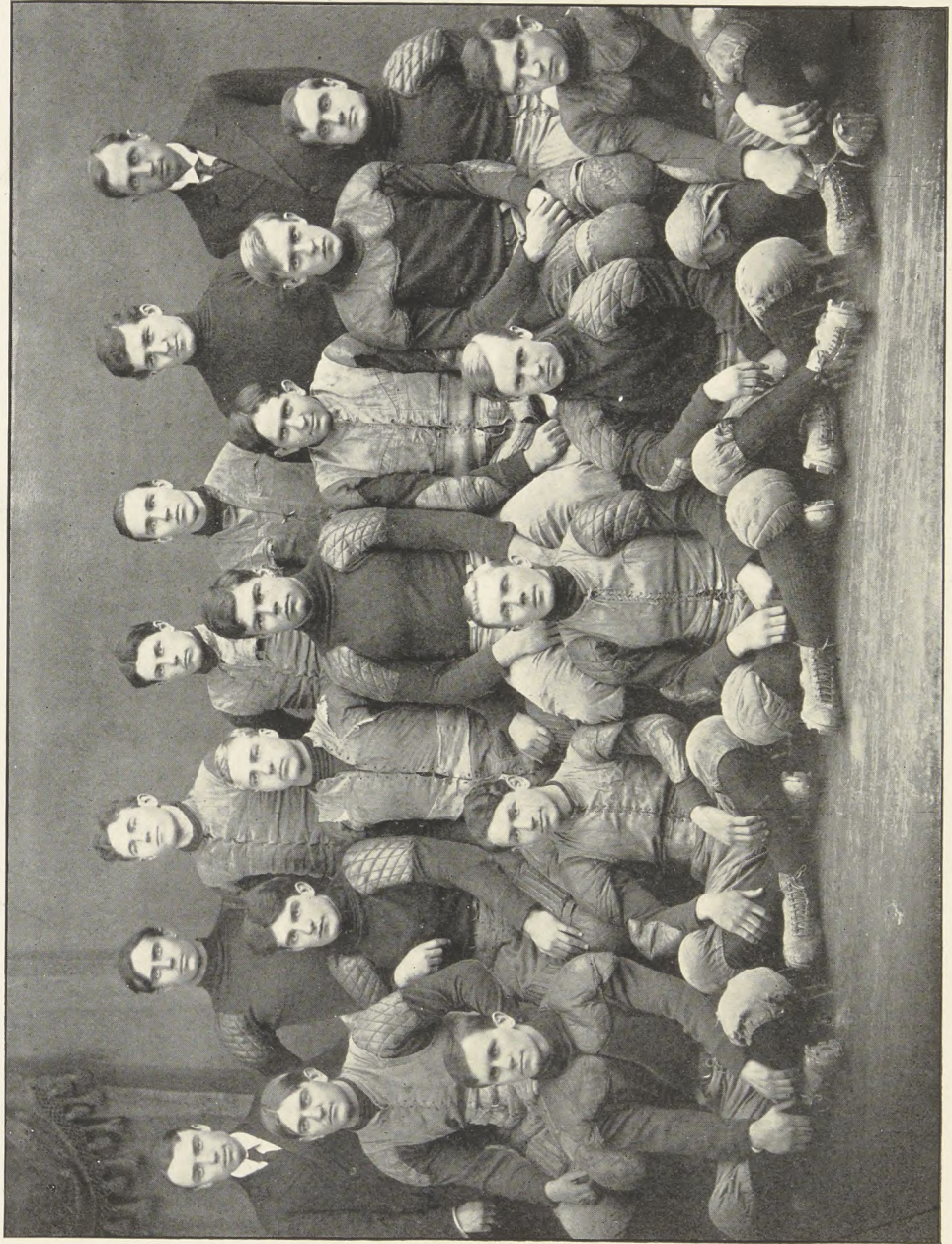

Photo by Holborn.

# Football

P. A. Richardson, '07, *Manager.*

S. R. Tyler, '08, *Assistant Manager.*

G. Logan, '08, *Assistant Manager.*

C. A. Fairweather, Illinois, *Coach.*

F. W. Lehman, Law '07, *Captain.*

John First, *Trainer.*

## The Team

L. E.	L. T.	L. G.	C.	R. G.	R. T.	R. E.
Jacobs.	Bock.	Cornell.	Johnson.	Stone.	Schaumberg.	Jamieson.
C. Castlen.	Heimbuecher.	Stevens.				
Q.	L. H.	F. B.	R. H.			
H. Castlen.	Lehman.	Thomas.	Martin.			
D. Dillon.		Hunt.	Johnston.			

## The Schedule

Westminster College	0	Washington University	59
		<i>October 4 at St. Louis.</i>	
Rose Polytechnic Institute	0	Washington University	0
		<i>October 7 at St. Louis.</i>	
Arkansas University	0	Washington University	6
		<i>October 14 at St. Louis.</i>	
Indiana University	39	Washington University	0
		<i>October 21 at Bloomington, I.I.</i>	
Illinois College	0	Washington University	35
		<i>October 28 at St. Louis.</i>	
Kansas University	21	Washington University	0
		<i>November 4 at Lawrence, Kan.</i>	
Drury College	6	Washington University	5
		<i>November 11 at St. Louis.</i>	
Missouri University	10	Washington University	14
		<i>November 18 at St. Louis.</i>	
Missouri School of Mines	6	Washington University	23
		<i>November 25 at St. Louis.</i>	
Knox College	6	Washington University	17
		<i>November 30 at St. Louis.</i>	

## The Football Season

1905 By P. A. Richardson, Manager

**A**FTER reviewing the football season of 1905 carefully, Washington University was a success. By this we do not mean that the 1905 team of Washington University mean that the team ran up hundreds of points to their opponents' nothing, or that they did not lose a game nor have their goal line crossed; but that they never entered a game in which they did not play their best and never came out of a game without having acquitted themselves well. No game in which Washington University participated was marred by unsportsmanlike conduct on the part of any one of its men. The team went through the season hopelessly beaten, as far as weight was concerned, and probably owes its victories to the fact that it was made up of bona fide students, clean players, who played with sincere enthusiasm for the love of the game itself and for Washington University.

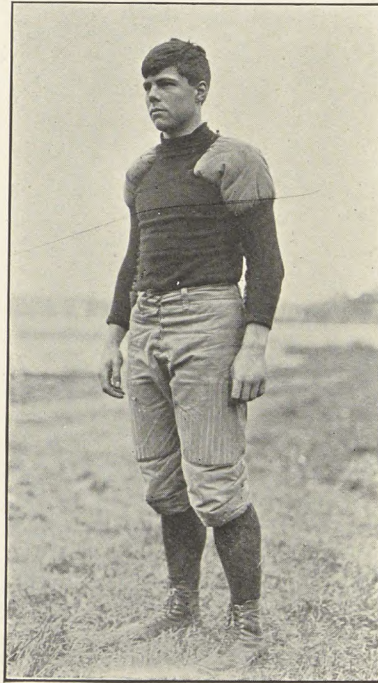



The team was badly beaten by Indiana University and Kansas University. Indiana had the best team that Washington met in 1905. It outweighed Washington thirty pounds to the man and the heavy mass plays of Indiana were too much for the light Washington team. Kansas University had a good team. They outweighed Washington twenty pounds to the man; and the game was played in mud and water during a heavy rain storm. The Washington players felt that on a dry field, they would have made a much better showing against Kansas. The defeat at the hands of Drury, six to five, was a surprise and a disappointment. Drury was counted as an easy game and was placed in between Kansas and Missouri, and although Washington had not entirely recovered from their hard trip and game at Kansas and were unfortunate in losing Captain Lehman early in the game, they were still good enough to win from Drury. Drury played hard, consistent football and deserved her victory. Rose Poly had an exceptionally strong team this year and gave Washington a good game 0—0. The victories over Westminster, Arkansas, Illinois College, Missouri School of Mines and Knox College were clean-cut and decisive. The victory over Missouri State University was earned after one of the most spectacular and brilliant football struggles seen on local gridirons in the past five years. It is unfortunate that darkness settled down over the field before the game was ended. However, inasmuch as Missouri failed to take advantage of the sudden darkness and lost the ball on her own forty-five yard line by three straight line bucks instead of using the fake buck and wide-end run employed by Washington so successfully a few moments later, remembering that Missouri scored one touchdown on a fumble, and that the first half and part of the second was played entirely in Missouri's territory, it can be safely said that the best team won and deserved their victory.

Too much cannot be said of the men on the team and their conscientious and honest effort to make the season a success, and of the gentlemanly and sportsmanlike manner in which they conducted themselves. C. Castlen, Jameson, Cornell and Stone, from the Medical Department, did good work. C. Castlen was nery and distinguished himself by his good tackling. Jameson was the hardest worker on the team and a brilliant player. Cornell had weight and used it well. Stone was "old reliable," and one of the most consistent players on the team. Hunt, Johnson and Martin came from the Dental Department. Hunt was a great help to a runner and carried the ball well; Johnson held down the trying position at center in a highly satisfactory manner. Martin was the most en-

thusiastic member of the squad and has many yards to his credit. The Undergraduate Department gave us Bock, Jacobs, H. Castlen, Johnston, Thomas, Heimbuecher and Stevens. Bock who was a hard plodding player, Stevens who always did his best, and that best was good, and Jacobs, who was generally the last one up from every pile, did telling work. Heimbuecher who made good at guard, H. Castlen who ran the team in a heady manner, Johnston, another enthusiastic member and excellent player, and Thomas, one of the most consistent players on the team and a good man, proved themselves valuable additions to the team.

From the Law School, we had Dan Dillon Jr., W. Schaumberg and Fritz Lehman. Dillon's work at quarter and later at half was good. He knew the fine points of football and used his knowledge. The work of Schaumberg is above reproach. Playing against men who outweighed him, anywhere from ten to thirty pounds, he not only held his own but usually opened up that proverbial hole through which "a wagon can go" with ease. Lehman as Captain was a real Captain. He worked hard himself and used his head all the time. He probably gained more ground than any other man on the team, due to his own ability as a football player and to the excellent support given him by the team. His punting, and brilliant execution of trick plays were without doubt the features of the season.

It is hoped that with the good showing that the 1905 Team made, football will continue to improve at Washington and that the 1906 season will end with even greater satisfaction to every one concerned than was felt at the close of the 1905 season.

P. A. RICHARDSON.



# Baseball

Arno D. Krause, '05, *Manager*.  
 Fred Robinson, '07, *Captain*.

Frank Pears, *Coach*.  
 Walter G. Krause, '07, *Assistant Manager*.

## TEAM.

*Catcher*—B. Anderson, '05.                      *Short Stop*—Fred Robinson, '07.  
*Pitcher*—Chas. Title, '08.                      *Third Base*—Ruby Benecke, '07.  
*First Base*—S. Thomas, '08.                      *Left Field*—Earl Morgan, '08.  
*Second Base*—Pres. Richardson, '07.              *Center Field*—Geo. Logan, '08.  
*Right Field*—Arno D. Krause, '05.

## SUBSTITUTES.

Allan Gamble, '06.                                      L. Monroe, '07.  
 M. Saylor, '05.    E. Fischel, '08.

## SCHEDULE.

	<i>April 8.</i>		
Country Club	4	vs. Washington	10
	<i>April 12.</i>		
Concordia Seminary	11	vs. Washington	3
	<i>April 15.</i>		
Smith Academy	3	vs. Washington	(5 innings) 17
	<i>April 19.</i>		
Manual Training School	1	vs. Washington	11
	<i>April 22.</i>		
High School	8	vs. Washington	10
	<i>April 26.</i>		
Shurtleff College		vs. Washington	(postponed rain)
	<i>April 29.</i>		
Illinois College		vs. Washington	(postponed rain)
	<i>May 5.</i>		
Nebraska	0	vs. Washington	1
	<i>May 6.</i>		
Nebraska	16	vs. Washington	0
	<i>May 10.</i>		
Westminster College		vs. Washington	(called off)
	<i>May 12.</i>		
Missouri	4	vs. Washington	13

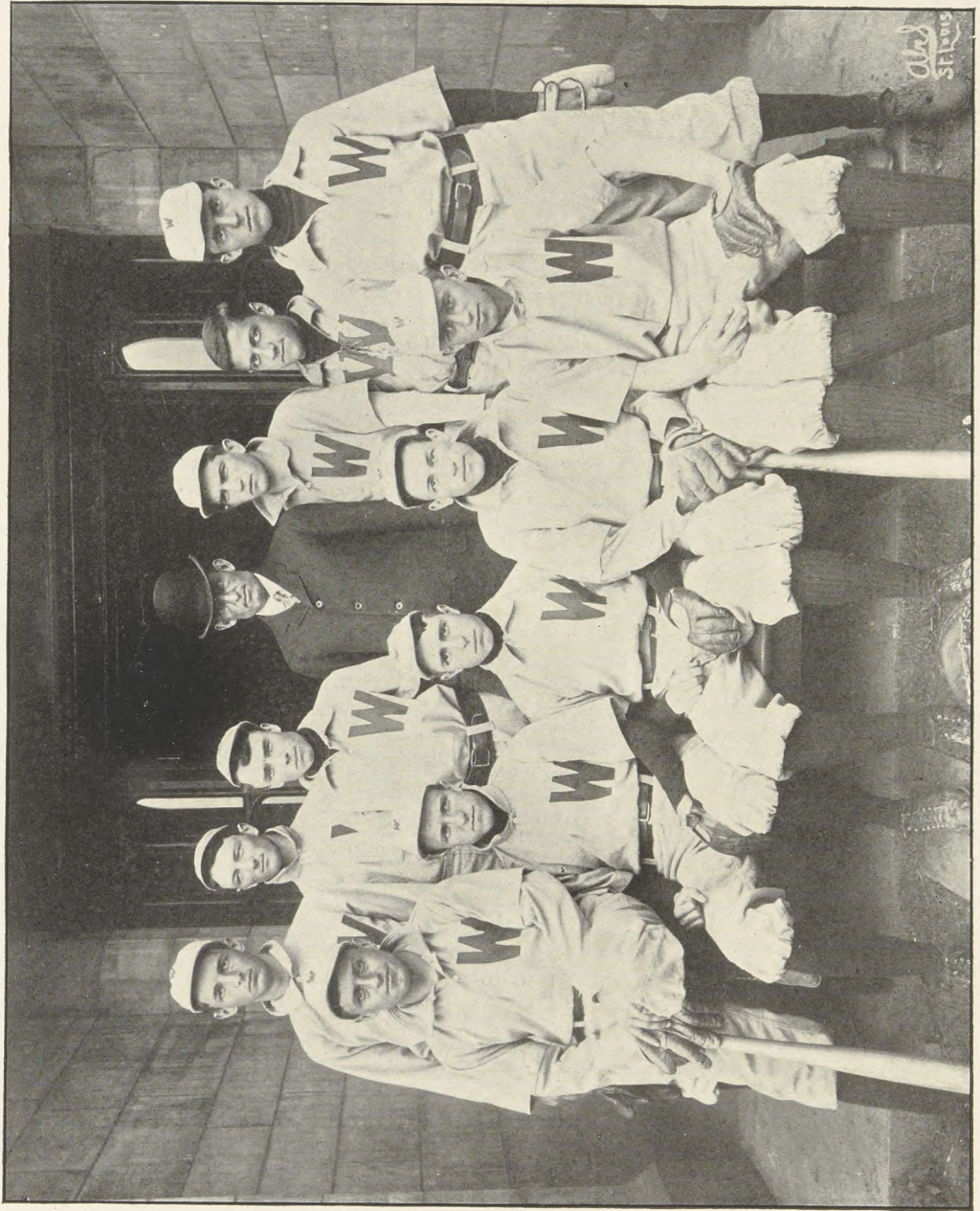

Photo by Abel.

Missouri	May 13.	vs. Washington	(postponed rain)	
Rose Polytechnic	May 19.	3 vs. Washington	(10 innings)	1
Missouri	May 24.	4 vs. Washington		1
Missouri	May 25.	13 vs. Washington		0
Arkansas	May 30.	vs. Washington	(called off)	
Arkansas	May 31.	vs. Washington	(called off)	
Drury College	June 1.	vs. Washington	(called off)	
Missouri School of Mines	June 2.	9 vs. Washington		6
Missouri School of Mines	June 3.	1 vs. Washington		0

SUMMARY.

Games Scheduled, 20  
Games Played, 13

Games Won, 6  
Games Lost, 7

Class Teams

1908.		1907.
Van Horn,	<i>Pitcher.</i>	Gallenkamp,
Thomas (Capt.)	<i>Catcher.</i>	Bischoff
Title,	<i>First Base.</i>	Williams,
Brill,	<i>Second Base.</i>	Robinson,
Logan,	<i>Short Stop.</i>	Richardson (Capt.)
Frerichs,	<i>Third Base.</i>	Burroughs,
Morgan,	<i>Center Field.</i>	Lamar,
Goldsmith,	<i>Right Field.</i>	Corkins,
Grace,	<i>Left Field.</i>	Krause, W.,
		<i>Pitcher.</i>
		<i>Catcher.</i>
		<i>First Base.</i>
		<i>Second Base.</i>
		<i>Short Stop.</i>
		<i>Third Base.</i>
		<i>Centerfield.</i>
		<i>Right Field.</i>
		<i>Left Field.</i>

## A Baseball Retrospect for 1905

By Arno D. Krauss, Manager

THE Spring of 1905 marked the beginning of a new era in Athletics at Washington; for it was then that the athletic teams first trained in their splendidly equipped gymnasium and athletic field. Inspired by this fact the candidates for the team worked faithfully, and though the record made was not exceptionally brilliant, it must be remembered that the 'Varsity was called upon to meet some of the strongest colleges in the Middle West and that several games with the smaller colleges were prevented, by unforeseen circumstances, from taking place.

The season opened on Saturday, April 8, with the St. Louis Country Club game which Washington won by the score of 10-4. The following Thursday saw the 'Varsity lined up against the strong nine of Concordia Seminary, and with five 'Varsity players out of the game on account of ex-

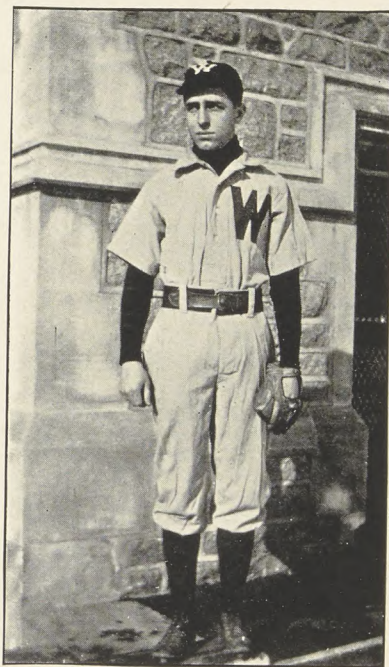

aminations, the resulting victory for our opponents (11—3) was not wholly unexpected. On April 15, a series of games with preparatory schools was begun, and Smith Academy lost to Washington 17—3. Manual Training School was next brought into camp to the tune of 11—1. On April 21, High School brought our winning streak to an end by defeating the 'Varsity in a close game, 10—8. The next two games scheduled were those with Shurtleff College, April 26, and Illinois College, April 29, respectively; but on account of rain and wet grounds both dates were cancelled.

On May 5th, the Varsity scored a well-deserved triumph when it defeated the team of Nebraska in a faultless game of 1—0. In this game both the pitching of Title and the support of the players were all that could be asked. On the following day our opponents reversed the results and after being held down for six innings, suddenly took a winning streak and batted out a victory 16—0.

The game with Westminster College which was scheduled for May 10, was cancelled by the disbanding of the latter's team.

After a two weeks' trip through the Southwest, our old rival Missouri met us on the morning of the 12th of May, and when the smoke of battle cleared away, victory was ours 13—4. The second game, scheduled for the following afternoon, was prevented by rain. On May 19th, Washington met Rose Polytechnic, and in a ten-inning, hard-fought game was defeated. The game was largely a pitcher's battle between Captain Daly of the Rose Polytechnic team and Title of Washington.

The following week the 'Varsity met Missouri at Columbia and was beaten twice 4—1 and 13—0. The week's trip South was broken up, much to the regret of the men on the team, by the unavoidable cancellation of dates with Arkansas—May 30 and 31, and with Drury College—June 1. On the 2nd and 3rd of June, the schedule was completed by two games with the Missouri School of Mines at Rolla. Washington lost both of these games, the first by the score of 9—6 and the second 1—0. The latter game was considered the best baseball game ever played at Rolla, and despite the unfavorable result, was the occasion for some very creditable work on the part of Washington.

ARNO D. KRAUSE.



Photo by Abel.



# Track Athletics

Alex. R. Skinker, '05, *Manager*.  
Seth P. Smith, '05M, *Captain*.

M. P. Burroughs, '07, *Assistant Manager*.  
Fairweather, *Coach*.

## Team

John Laichinger, '05.  
T. P. Moore, '05.  
A. R. Skinker, '05.  
S. P. Smith, '05, *Captain*.  
R. C. Duncan, '06.  
H. Lamb, '06.  
D. Dillon, '07L.  
G. Evans, '07.  
F. W. Lehmann, Jr., '07L.

D. A. Ruebel, '07.  
R. L. Williams, '07.  
H. Fullerton, '08.  
C. Goldsmith, '08.  
W. L. Hunt, '08D.  
S. Johnson, '08.  
H. McFarland, '08.  
L. Monroe, '08M.  
R. G. Walls, '08.

L. Osborne, '07L.

## Washington University Records

50 yard dash	E. F. Sessinghaus, '03,	5 3-5 seconds.
100 yard dash	C. S. Reber, '91,	10 1-5 seconds.
220 yard dash	T. R. Bland,	23 3-5 second.
440 yard run	Sears Lehmann, '03L,	53 1-5 seconds.
880 yard run.	Harvey Lamb, '06,	2 minutes, 4 2-5 seconds.
1 mile run	W. L. Hall, '04,	4 minutes, 51 1-5 seconds.
2 mile run	S. Johnson, '08,	10 minutes, 53 1-5 seconds.
120 yard hurdle	S. P. Smith, '05M,	16 seconds.
220 yard hurdle	S. P. Smith, '05M,	26 1-5 seconds.
High jump	A. D. Fuller,	70 inches.
Broad jump.	C. S. Reber, '91,	23 feet, 5 3-8 inches.
Pole vault	R. L. Williams, '07, and Dillon, '07L,	10 feet, 4 inches.
16 lb. shot put	F. W. Lehmann, '07L,	37 feet, 3 inches.
16 lb. hammer throw	R. G. Walls, '08,	122 feet, 11 inches.
Discus throw	F. W. Lehmann, '07L,	99 feet, 6 inches.

# University Field Day

Stadium, May 20, 1905.

## Field Officials

*Referee*—Mr. Ewerhardt.

*Judges*—Prof. Woodward, Prof. Snow, Prof. Langsdorf, Mr. Starbird, Mr. Smith, Mr. Vose.

*Timers*—Prof. Keiser, Prof. Nipher.

*Scorers*—Schuyler, '05; Benecke, '07L.

*Clerk of Course*—Gamble, '06.

*Starter*—Mr. Fairweather, Illinois University.

*Announcer*—Gilster, '06.

## Programme of Events

100 yard dash—Smith, '05M, first; Lehmann, '07L, second; time, 10 3-5 seconds.

16 lb. shot put—Lehmann, '07L, first; Laichinger, '05, second; distance, 36 feet, 2 inches.

One mile run—Evans, '07, first; Ruebel, '07, second; time, 5 minutes, 2-5 seconds.

High jump—Laichinger, '05, first; Williams, '07, second; height, 64 inches.

120 yard hurdle—Smith, '05M, first; Fullerton, '08, second; time 16 1-5 seconds.

Discus throw—Smith, '05M, first; Laichinger, '05, second; distance; 98 feet, 7 1-2 inches.

880 yard run—Lamb, '06; first; Moore, '05, second; time, 2 minutes, 10 seconds.

Broad jump—Williams, '07, first; Smith, '05, M, second; distance, 20 feet, 10 inches.

440 yard run—Duncan, '07, first; Skinker, '05, second; time 54 4-5 seconds.

Pole vault—Williams, '07, first; Langenberg, '08, second; height, 10 feet.

Two-mile run—Johnson, '08, first; Evans, '07, second; time, 10 minutes, 53 1-5 seconds.

Hammer throw—Walls, '08, first; Hunt, '08D, second; distance, 120 feet, 10 inches.

220 yard hurdle—Smith, '05M, first; Fullerton, '08, second; time 26 4-5 seconds.

220 yard dash—Lehmann, '07L, first; Smith, '05M, second; time 23 4-5 seconds.

One-half mile interclass relay race—1908, first; 1905, second; time, 1 minute, 40 3-5 seconds.

# Southwestern Intercollegiate Meet

Stadium, May 20.

## Field Officials

*Referee*—M. A. Delaney.

*Judges*—Jerome Karst, R. C. Campbell, Prof. A. S. Langsdorf.

*Timers*—Prof. F. H. Curtis, Dr. Boogher, J. C. O'Brien, F. H. Ewerhardt.

*Scorers*—A. D. Krause, M. Schuyler, R. W. Benecke.

*Clerk of the Course*—A. P. Gamble.

*Assistant Clerk*—R. A. Campbell.

*Starter*—T. Aiken.

*Announcer*—J. F. Gilster.

## Programme of Events

120 yard hurdle—Smith, '05M, Washington, first; Hoffman, Missouri School of Mines, second; Fullerton, '08, Washington, third; time 16 1-5 seconds.

100 yard dash—Hendrickson, Texas, first; Smith, '05M, Washington, second; Robinson, Texas, third; time 10 seconds.

16 lb. shot put—Lehmann, '07L, Washington, first; Parrish, Texas, second; Wilson, Missouri School of Mines, third; distance, 36 feet, 2 1-2 inches.

880 yard run—Lamb, '06, Washington, first; Moore, '05, Washington, second; Gilcreest, Texas, third; time, 2 minutes, 7 seconds.

Mile Run—Ramsdell, Texas, first; Evans, '07, Washington, second; Johnson, '08, Washington, third; time, 4 minutes, 55 seconds.

High jump—Bryan, Texas, first; Elam, Texas, second; Laichinger, '05, Washington, third; height, 66 inches.

220 yard dash—Hendrickson, Texas, first; Robinson, Texas, second; Lehmann, '07L, Washington, third; time 22 4-5 seconds.

Pole vault—Williams, '07, Washington, first; Elam, Texas, second; Dillon, '07L, Washington, third; height, 10 feet, 3 inches.

Broad jump—Williams, '07, Washington, first; Smith, '05M, Washington second; McCarthy, Missouri School of Mines, third; distance, 21 feet, 2 inches.

440 yard dash—Hendrickson, Texas, first; Willey, Missouri School of Mines, second; Goldsmith, '08, Washington, third; time 52 3-5 seconds.

Discus throw—Smith, '05M, Washington, first; Lehmann, '07L, Washington, second; Parrish, Texas, third; distance, 98 feet, 3 1-2 inches.

220 yard hurdle—Smith, '05M, Washington, first; Fullerton, '08, Washington, second; Williams, '07, Washington, third; time, 26 2-5 seconds.

Hammer throw—Parrish, Texas, first; Walls, '08, Washington, second; Hunt, '08D, Washington, third; distance, 135 feet, 8 inches.

One mile relay—Texas, first; Washington, second; time, 3 minutes, 41 seconds.

Score—Washington, 67; Texas, 50; Missouri School of Mines, 8.

# Third Dual Meet

Missouri State University vs. Washington University.

Stadium, May 27.

## Field Officials.

*Referee*—C. W. Bassett.

*Judges*—Arthur Birge, F. W. Ewerhardt, Prof. A. S. Langsdorf, W. Hall, Sears Lehmann.

*Timers*—L. Pyle, Wallace McCargo, Chas. F. Stephens.

*Scorers*—A. D. Krause, M. Schuyler, R. W. Benecke.

*Clerk of the Course*—J. D. Skinner.

*Assistant Clerk*—A. P. Gamble.

*Starter*—C. A. Fairweather.

*Announcer*—J. F. Gilster.

## Programme of Events

100 yard dash—Smith, '05M, Washington, first; Dance, Missouri, second; time, 10 2-5 seconds.

16 lb. shot put—Anderson, Missouri, first; Lehmann, '07L, Washington, second; distance, 42 feet, 4 1-2 inches.

One mile run—Nancrede, Missouri, first; Dewey, Missouri, second; time, 4 minutes, 41 seconds.

High jump—Laichinger, '05, Washington, first; Anderson, Missouri, second; height, 68 inches.

120 yard hurdle—Smith, '05M, Washington, first; Salisbury, Missouri, second; time 16 seconds.

Discus throw—Anderson, Missouri, first; Horner, Missouri, second; distance, 107 feet, 2 3-4 inches.

880 yard run—Ellis, Missouri, first; Wayman, Missouri, second; time, 2 minutes, 3 seconds.

Broad jump—Smith, '05M, Washington, first; Williams, '07, Washington, second; distance, 21 feet, 1 inch.

220 yard dash—Dance, Missouri, first; Lehmann, '07L, Washington, second; time, 23 2-5 seconds.

Pole vault—Williams, '08, Washington, and Dillon, '07L, Washington, first and second; height, 10 feet, 4 inches.

Two mile run—Jackson, Missouri, first; Johnson, '08, Washington, second; time, 10 minutes, 22 seconds.

16 lb. hammer throw—Walls, '08, Washington first; Ackerson, Missouri, second; distance, 122 feet, 11 inches.

220 yard hurdle—Smith, '05M, Washington, first; Six, Missouri, second; time, 26 1-5 seconds.

440 yard dash—Wayman, Missouri, first; Ellis, Missouri, second; time, 51 4-5 seconds.

Score—Missouri, 62; Washington, 50.

# First Sophomore-Freshman Meet

Class of 1907 vs. Class of 1908.

Stadium, June 10

## Programme of Events

- 100 yard dash—Williams, '07, first; McFarland, '08, second; time, 11 seconds.  
880 yard run—Ruebel, '07, first; Evans, '07, second; time, 2 minutes, 16 seconds.  
220 yard dash—McFarland, '08, first; Goldsmith, '08, second; time, 24 2-5 seconds.  
Broad jump—Williams, '07, first; W. Krause, '07 second; distance, 19 feet, 10 inches.  
16 lb. hammer throw—Walls, '08, first; W. Krause, '07, second; distance, 118 feet, 9 inches.  
Pole vault—Williams, '07, first; Langenberg, '08, second; height, 9 feet, 4 inches.  
Discus throw—W. Krause, '07; first; Walls, '08, second; distance, 87 feet, 9 inches.  
16 lb. shot put—Walls, '08, first; W. Krause, '07, second; distance, 32 feet, 6 inches.  
440 yard dash—Goldsmith, '08, first; Duncan, '07, second; time, 57 seconds.  
High jump—McFarland, '08, first; Williams, '07, second; height, 64 inches.  
One mile run—Evans, '07, first; Johnson, '07, second; time, 4 minutes, 54 seconds.  
120 yard hurdle—Williams, '07, first; McFarland, '08, second; time, 18 seconds.  
220 yard hurdle—Williams, '07 first; McFarland, '08, second; time, 29 3-5 seconds.  
Score—Sophomores, 58; Freshmen, 46.



Photo by Rox Studio.

# Basketball

## Basketball Schedule

### The Team

Thomas, Robinson,                      *Forwards.*  
Henger, F. Lehman,                      *Centers.*  
E. Morgan, G. Stevens, H. Castlen, *Guards.*

	January 6		
Washington University,	22	Shurtleff College,	26
	January 17		
Washington University,	5	Columbias,	24
	January 20		
Washington University,	41	Concordia Seminary,	54
	February 12		
Washington University,	27	Shurtleff College,	22

# Basketball Games

## Class Games

Seniors,	38	Juniors,	32
Seniors,	40	Freshmen,	38
Seniors,	17	Sophomores,	24
Juniors,	37	Freshmen,	21
Juniors,	30	Sophomores,	25
Juniors,	32	Seniors,	38
Sophomores,	24	Seniors,	17
Sophomores,	25	Juniors,	30
Freshmen,	21	Juniors,	37
Freshmen,	38	Seniors,	40

## The Teams

### Seniors

Robinson, Hawkins, *Forwards.*  
 Gamble, *Center.*  
 Tuholske, Campbell, *Guards.*

### Juniors

Burroughs, Lamar, *Forwards.*  
 Hendrich, *Center.*  
 Patton, Stevens, *Guards.*

### Sophomores

J. Hawkins, Thomas, *Forwards.*  
 McFarland, Fullerton, *Centers.*  
 Logan, Morgan, Frerichs, *Guards.*

### Freshmen

Skaer, Bock, *Forwards.*  
 Henger, *Center.*  
 Jacobs, Taylor, *Guards.*



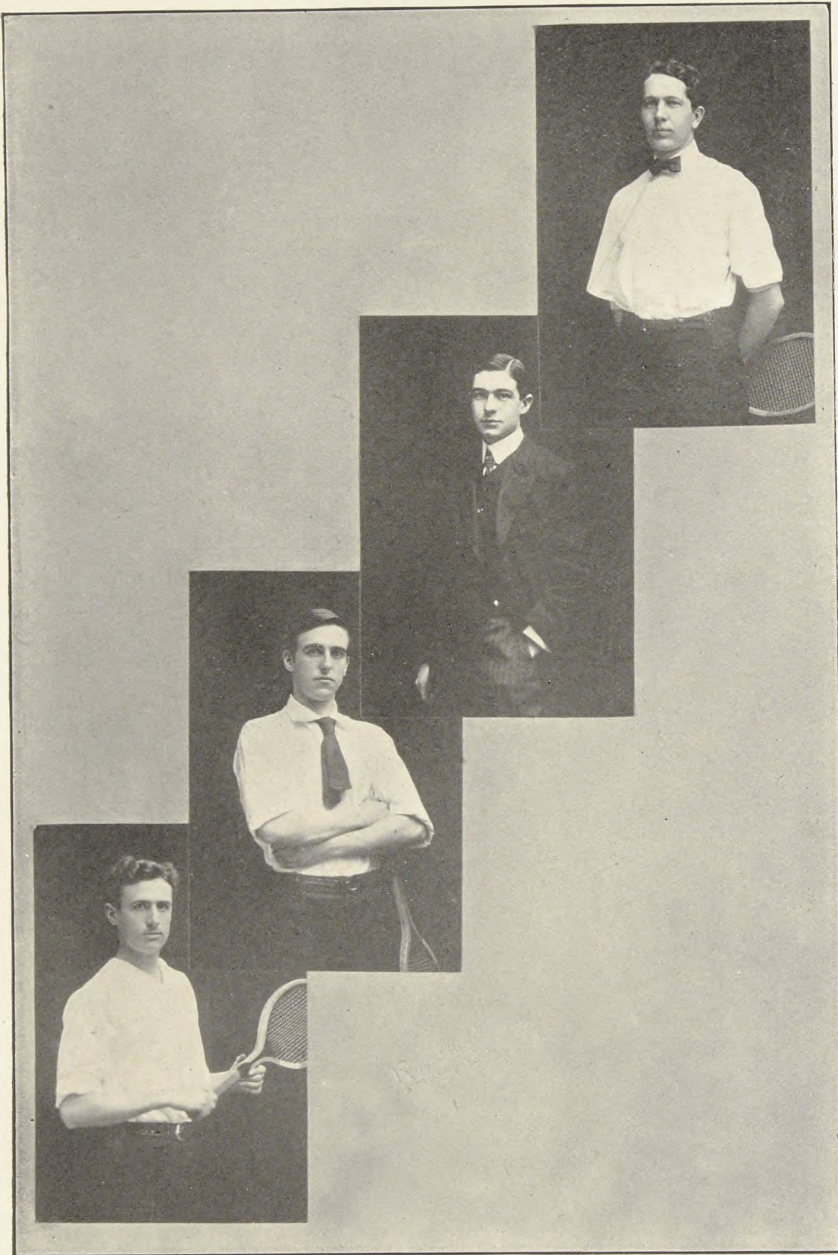

Photo by Rox Studio



# Tennis

## Team

Calhoun, '07L.  
Ferriss, '05L.

Zeppenfeld, '05L.  
L. C. Kingsland, *Manager.*

## Doubles

( University Tournament—Continued )

Wertheimer, '08, and Bishchoff, '07.	} McPheeters and Ferriss, 6-1, 6-3.	} Zeppenfeld and Calhoun, 6-3, 1-6, 8-6.
McPheeters, '05L, and Ferriss, '05L.		
McPheeters, S., '05L, and Fischel, '05M.	} Zeppenfeld and Calhoun, 9-7, 7-5.	
Zeppenfeld, '05L, and Calhoun, '07L.		

Intercollegiate Match—M. S. U., vs W. U., May 27th, 1905.

## Doubles

Calhoun and Zeppenfeld (W. U.)	} Calhoun and Zeppenfeld (W. U.) 6-4, 6-1.
Cranch and Welch, (M. S. U.)	

## Singles

Whitmore (M. S. U.)	} Ferriss (W. U.) 6-2, 6-0.
Ferriss (W. U.)	

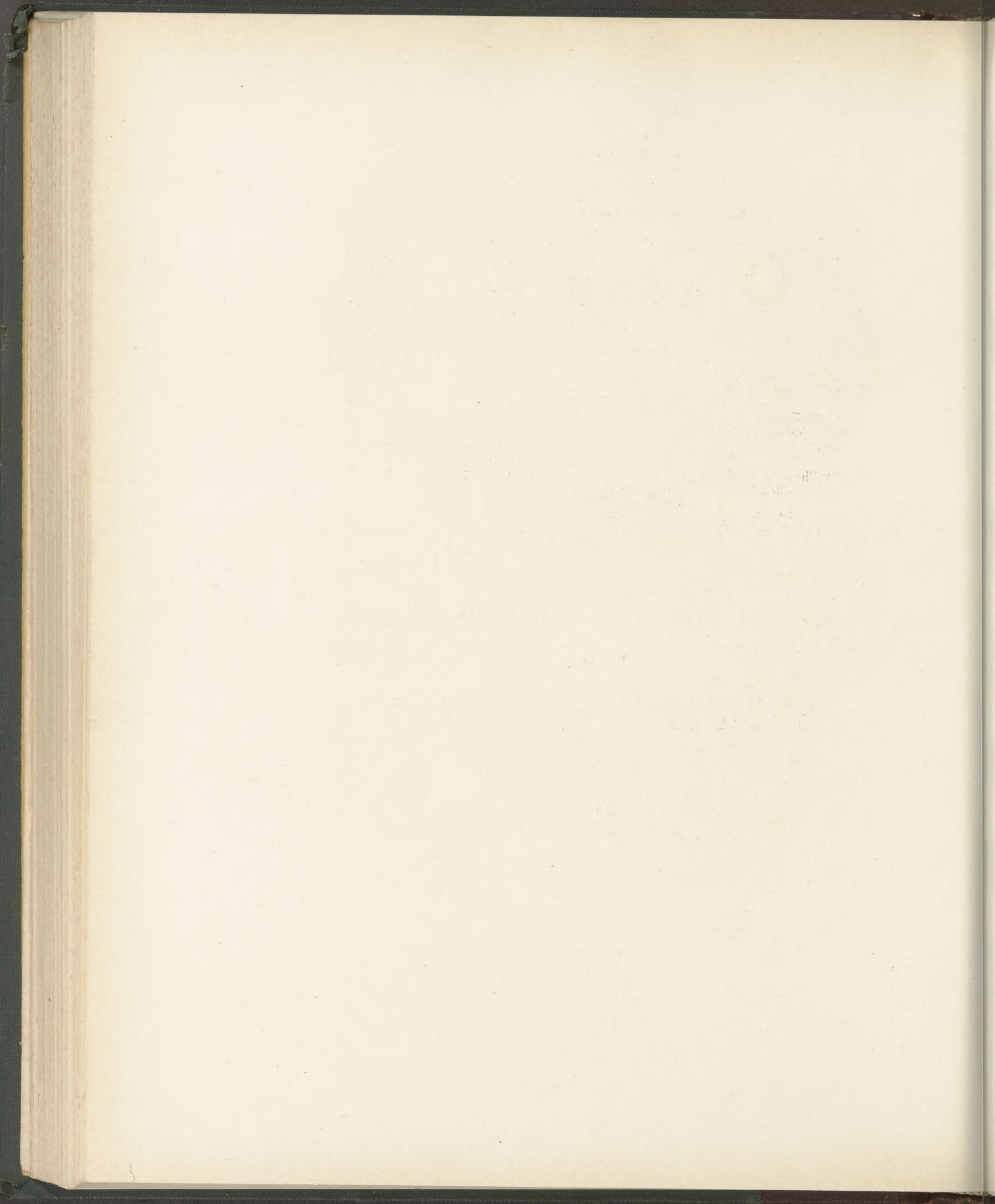



# Student Body

## Class Representatives

1906

J. F. Gilster, *President*.

Walter A. Heimbuecher.

1907

M. P. Burroughs.

Gomer Evans.

1908

Pierre Grace.

S. R. Tyler.

1909

E. M. Godron.

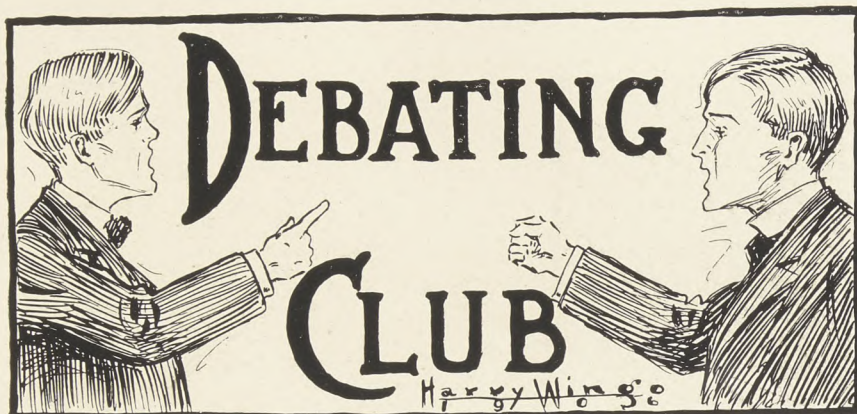

### Officers

September to February.  
G. C. Stevens, *President*.  
D. A. Ruebel, *Secretary*.  
L. J. Brooks, *Treasurer*.

Geo. Logan, *Treasurer*.

February to June.  
T. W. Allen, *President*.  
L. J. Brooks, *Vice-President*.  
F. L. English, *Secretary*.

### Members

J. Fred Gilster.  
T. W. Allen.  
F. L. English.  
E. R. Breaker.  
D. A. Ruebel.  
G. C. Stevens.  
J. A. Stevens.  
L. J. Brooks.  
G. B. Logan.  
Spencer Thomas.  
John W. Witt.  
DeWitt Billman.  
F. H. Fisse.  
Paul H. Hawkins.  
A. G. Johnson.  
E. G. Penick.  
Howe Steel.  
M. J. Hagerty.

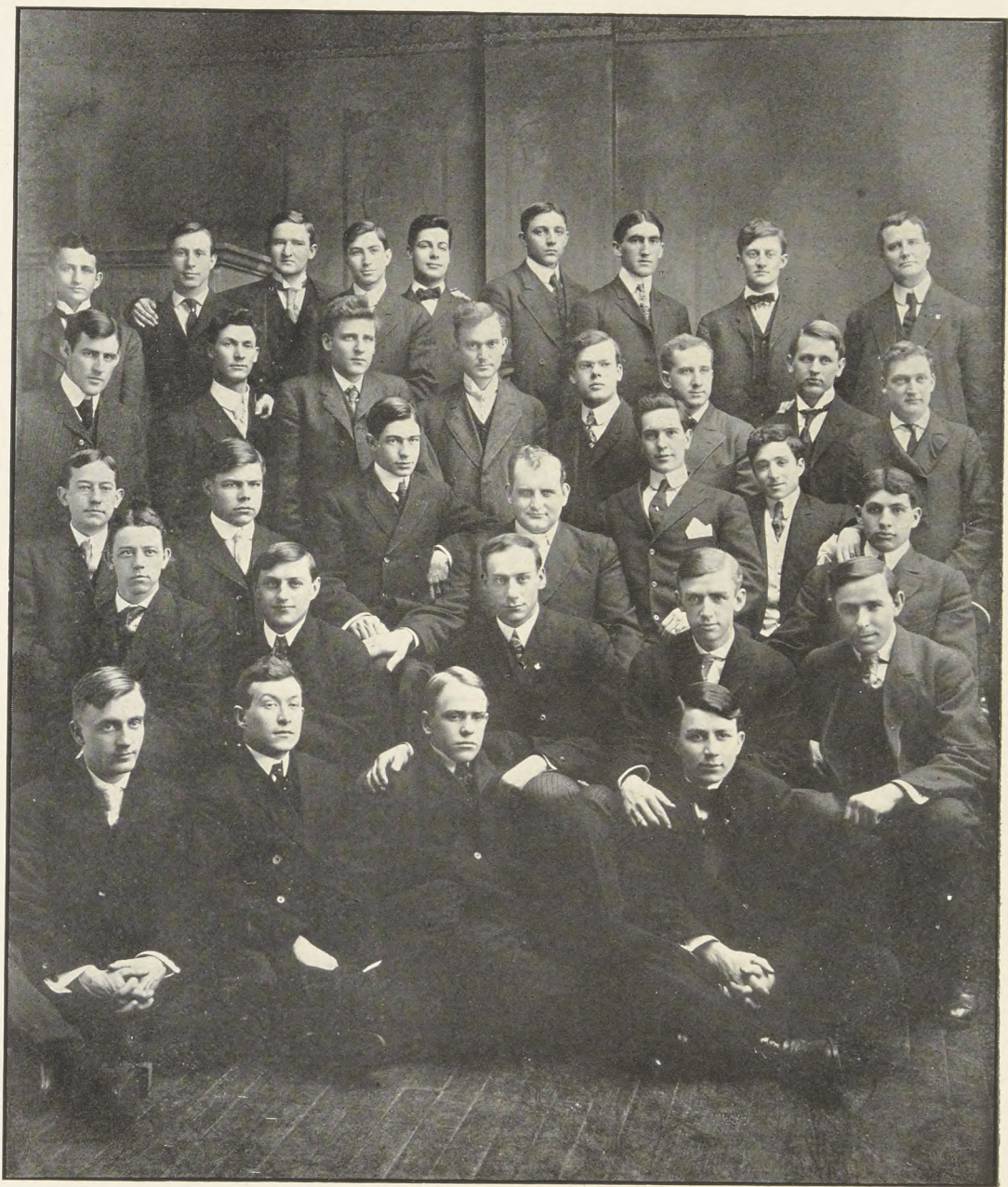

Photo by Rox Studio.



# Blackstone Debating Society

F. E. Mueller, *President.*

G. C. Dalton, *Secretary.*

H. Arnstein, *Vice-President.*

R. McK. Sherwood, *Treasurer.*

S. W. Solomon, *Sergeant-at-Arms.*

## Members

C. J. Anchor.

H. Arnstein.

E. H. Busiek.

J. W. Cook.

H. Davenport.

O. F. Dierfeld.

D. Dillon, Jr.

E. W. English.

H. S. Haas.

E. P. Hellmuth.

L. J. Heyman.

W. McN. Ilgenfritz.

J. M. Lashly.

F. W. Lehmann, Jr.

S. M. B. Long.

W. G. Morgan.

F. E. Mueller.

D. A. Newby.

L. E. Osborne.

C. M. Rice.

P. Sebastian.

R. McK. Sherwood.

A. C. Trueblood.

J. J. Wertheimer.

L. A. Wind.

S. P. Vicroy.

W. L. Vierig.

H. E. Evers.

R. E. Fuhr.

H. A. Frank.

J. W. Field.

J. C. Grover.

Z. B. Harrison.

R. C. Hart.

A. C. Hopwood.

L. C. Kingsland.

A. D. Krause.

Little.

J. D. Lucas.

T. P. Moore.

C. Morsey.

Maheer.

L. B. Sher.

G. A. Stamm.

S. M. Solomon.

## Team Chosen

To represent Washington University in the Debate with Cincinnati  
University

Herbert Arnstein, '07 *Law*

Lester Irving Heyman, '07 *Law*

George B. Logan, '08

# The Washington University Literary Society

## Officers

Mary Charity Grace, *President.*

Cornelia C. Coulter, *Vice-President.*

Helen Patterson, *Secretary—Treasurer.*

Olga Rose Albers.

Josephine F. Angert.

Caroline Edna Auth.

Cornelia Catlin Coulter.

Edna Mathilde Deahl.

Eleanor Freund.

Mary Charity Grace.

Olga Hudler.

Fannie Hurst.

Grace Huse.

Babette Kahn.

Marie Kauffman.

Flora Matilda Kratzer.

Margaret O'Connor.

Helen Patterson.

Bertha Phillips.

Gertrude Lisette Prack.

Helen Baker Rudolph.

Hirrel Stevens.

Clara Louise Thompson.

Hazel Louise Tompkins.

Leah Rachel Yoffie.

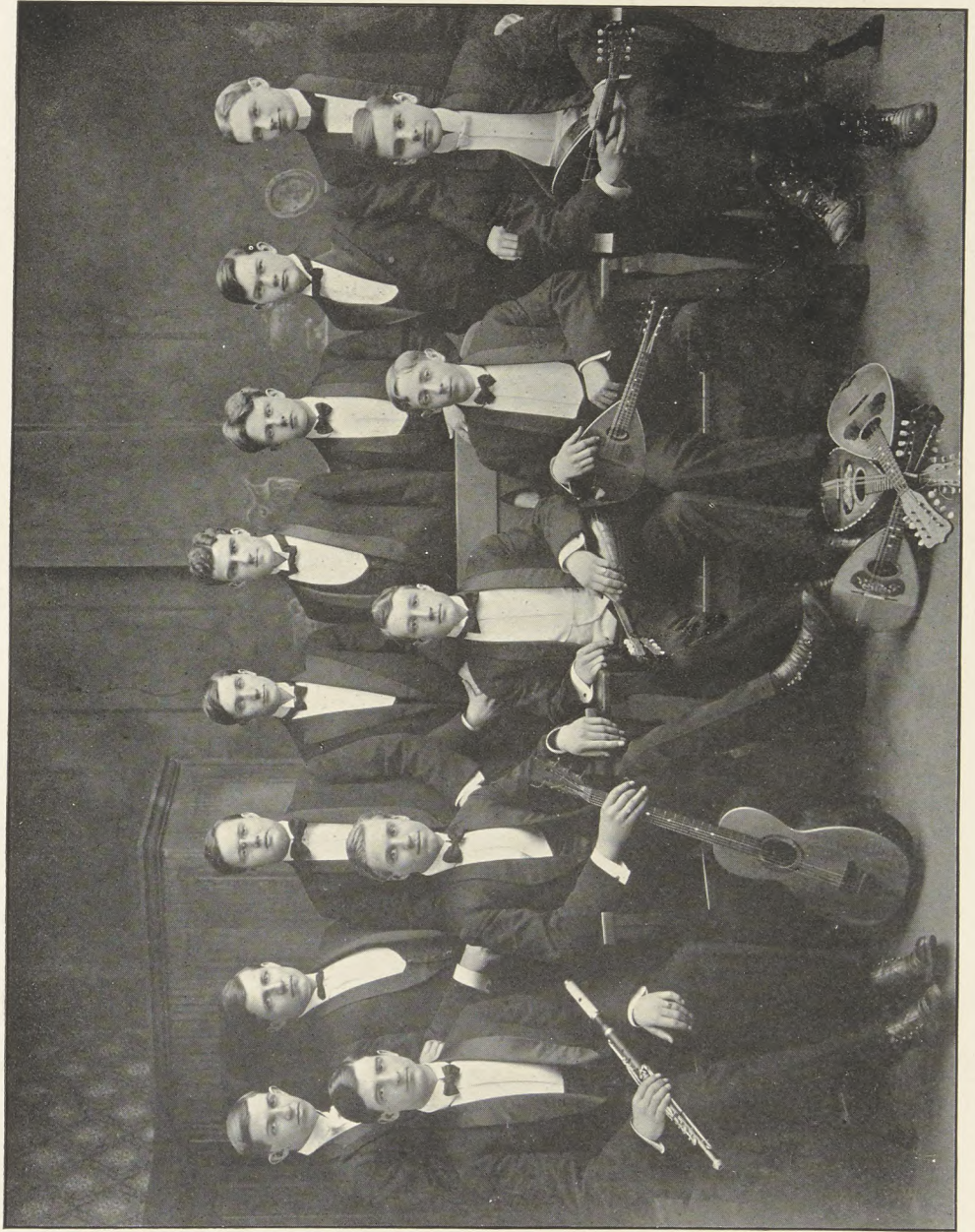

Photo by Rox Studio.



#### Officers

John J. Roth, *Leader.*  
Oliver P. Leutscher, *Assistant Leader.*  
C. L. Hunt, *Librarian.*

#### Members

I. Brashear.	Frederick C. Lake.
Clifton E. Chaffee.	Oliver P. Leutscher.
Arthur C. Dixon.	Edward F. Paddock.
Will C. Henger.	John J. Roth.
C. Leigh Hunt.	Hugo C. Soest.
Walter G. Krause.	Charles M. Viley.
	Clarence C. Wheeler.

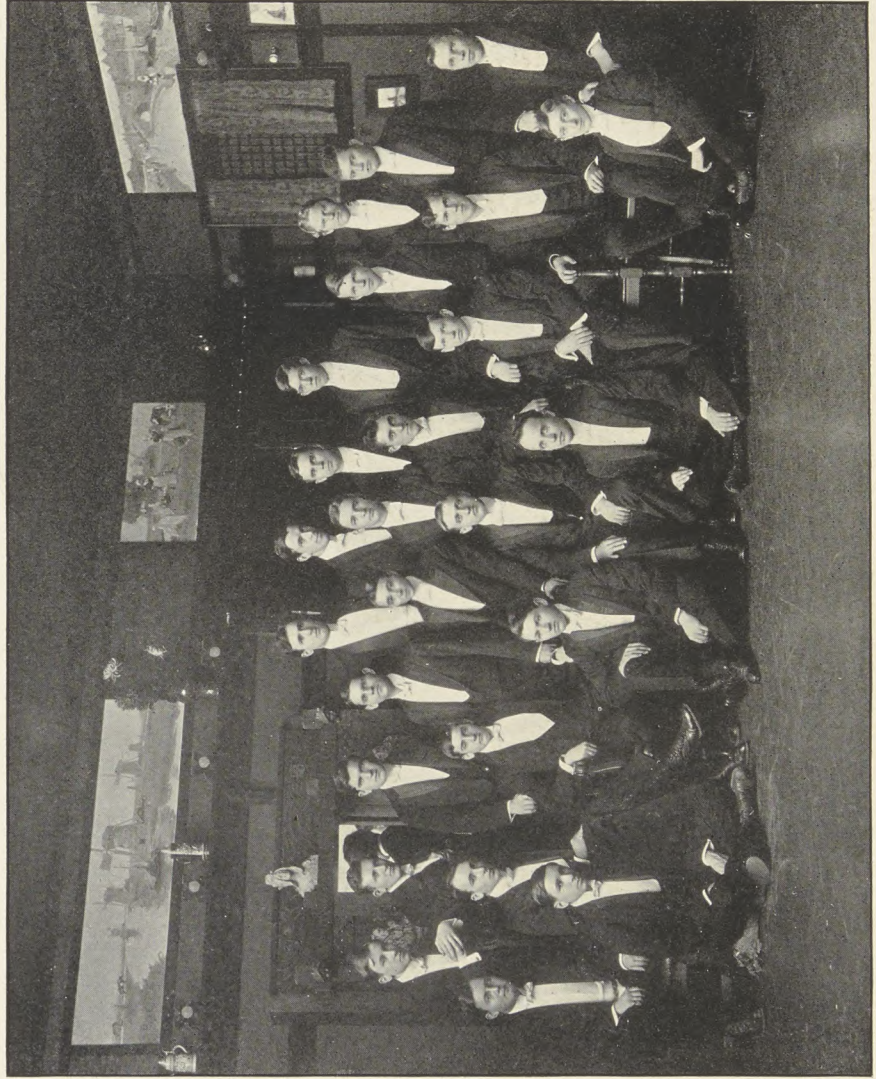

Photo by Conkling.



### Officers

Kurt A. Krause, *Leader*.  
W. Everett Taylor, *Librarian*.

George B. Logan, *Manager*.  
Hugh Fullerton, *Treasurer*.

### Members

#### First Tenors.

Ernest Breaker.  
DeWitt Billmann.  
Walter Bryan.  
Roy A. Campbell  
Harry F. McFarland.  
W. Everett Taylor.  
Spencer Thomas.

#### Second Tenors.

Hugh Fullerton.  
Theodore Hunt.  
Earl Morgan.  
Wayne Mackey.  
Jerome Phillips.  
Ralph Toensfeldt.  
A. E. Wyatt.

#### First Basses.

John W. Calhoun.  
Fred English.  
Earl Godron.  
Selwyn S. Jacobs.  
Aaron Johnson.  
Edward A. Krech.  
Fred C. Lake.

#### Second Basses.

Terry W. Allen.  
Lawrence Cobb.  
Hoxsey Gilliam.  
Kurt A. Krause.  
George B. Logan.  
J. Allan Stevens.

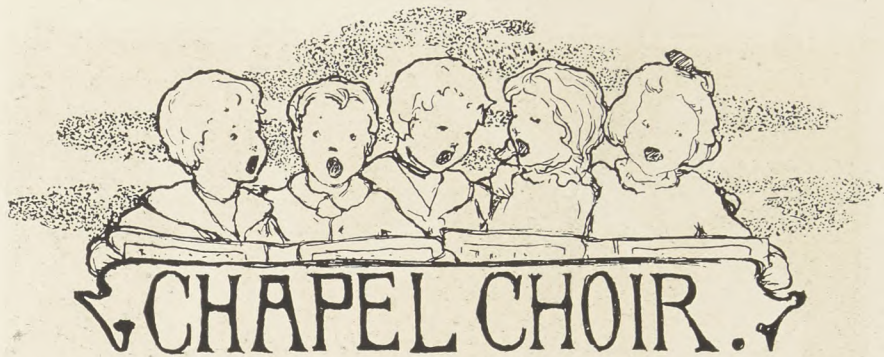

Leader  
Lillian I. Randall

Members

Hirrel Stevens, <i>Alto</i>	Lillian I. Randall, <i>Soprano</i>
Edward F. Paddock, <i>Tenor</i>	William H. Schlueter, <i>Bass</i>
Ruth B. Dickinson, <i>Pianist</i>	



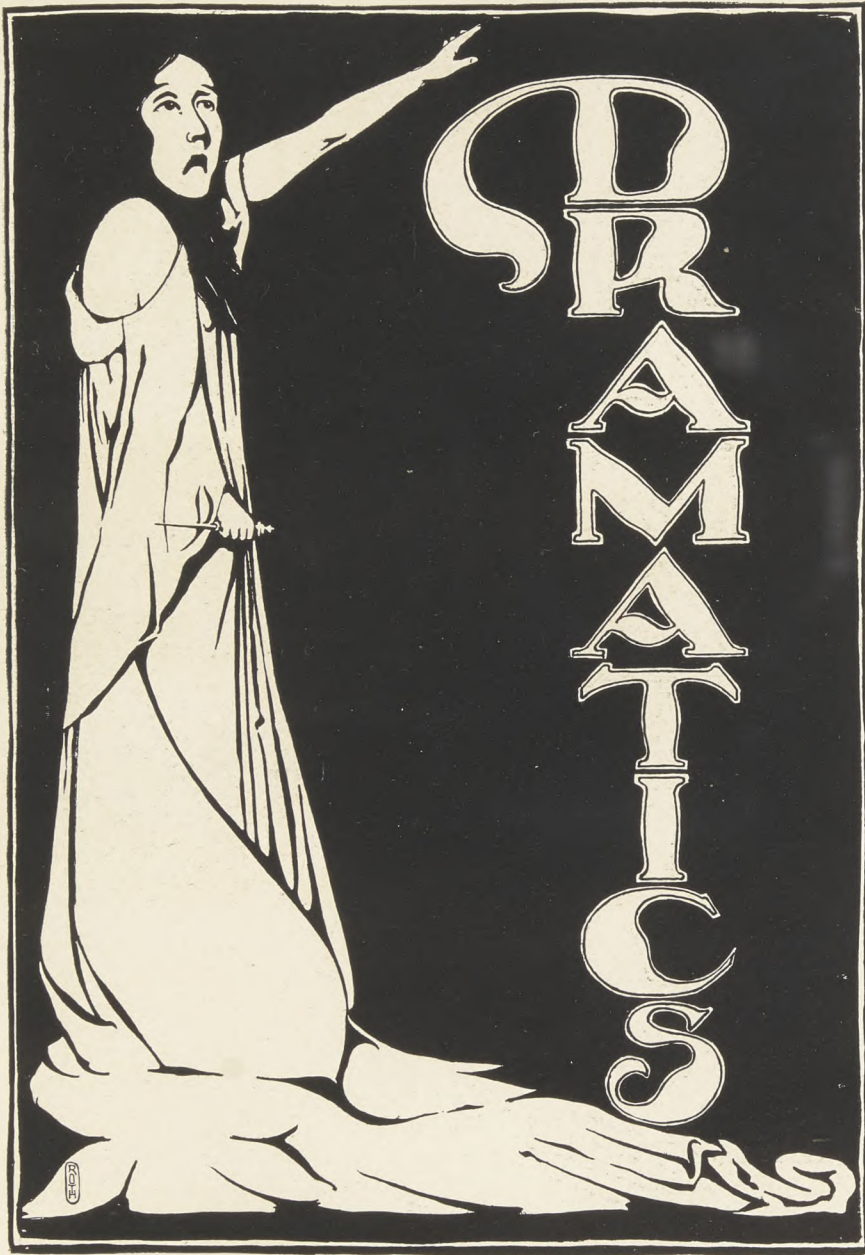



Photo by Rösch.



# DRAMATIC CLUB

## Officers

Robert Stinson Starbird, *President.*

Mabel Curtis Knoll, *Vice-President.*

Terry West Allen, *Treasurer.*

Joanna Hoolan, *Assistant Treasurer.*

George Bryan Logan, *Assistant Treasurer.*

Vida Gruner, *Secretary.*

Fred Lewis English, *Business Manager.*

Sadie Austin Connor, *Assistant Business  
Manager.*

Daniel Adolph Ruebel, *Assistant Business  
Manager.*

Melville Alexander Burke, *Sergeant-at-  
Arms.*

## Members

Olga Rose Albers.  
Terry West Allen.  
Abraham Brill.  
Melville Alexander Burke.  
Mortimer Percy Burroughs.  
Roy Alexander Campbell.  
Murray Carleton, Jr.  
Cornelia Catlin Coulter.  
Edna Mathilde Deahl.  
Ruth Bissell Dickinson.  
Arthur Conant Dixon.  
Fred Lewis English.  
Thomas Furlong.  
William Robert Gilbert.  
Moses M. Glauber.  
Mary Charity Grace.  
Julia Bell Griswold.  
Gladys Gruner.  
Vida Gruner.  
Elinor Alice Hall.  
May Hamilton.  
Paul Hayne Hawkins.  
Walter Alexander Heimbuecher.  
Katherine Charlotte Hequembourg.  
Joanna Hoolan.  
Olna Hudler.  
Fannie Hurst.  
Gussie Agnes Isaacs.  
Jennie May Knight.  
Mabel Curtis Knoll.  
George Bryan Logan.  
Hope Mersereau.  
Edward Fort Paddock.  
Helen Patterson.  
Rose Marie Pechman.  
Lilian Irene Randall.  
Helen Baker Rudolph.  
Daniel Adolph Ruebel.  
John Edmund Schmale.  
Isador Siegfried.  
Robert Stinson Starbird.  
Spencer Thomas.  
Clara Louise Thompson.  
Manfred Kurt Toeppen.  
Oscar Joseph Wintermann.  
Alice Louise Woodward.

# Presentations

## “Wanted, a Nurse”

Produced by the Dramatic Club in Cupples Hall No. 2, together with the Farce  
“Six to One,” May 17, 1905.

### Cast of Characters

Mrs. Dangerfield ..... *Miss Hamilton*  
Mr. John Thompson ..... *Mr. Starbird.*  
Mrs. John Thompson ..... *Miss Connor.*  
The Policeman ..... *Mr. Rosenheim.*  
The Maid ..... *Miss Deahl.*

## Six to One

### Cast of Characters

Maud Lawton ..... *Miss Thompson.*  
Gladys Quincy ..... *Miss Stevens.*  
Nina Crosby ..... *Miss Deahl.*  
Ethel Davis ..... *Miss Barlow.*  
Mrs. Dodge ..... *Miss Gruner.*  
Aline ..... *Miss Garrels.*  
Eliot Champney ..... *Mr. Gilster.*

## Mrs. Gadabout's Busy Day

Produced with “Mrs. Busby's Pink Tea” in October, 1905, at Cupples Hall No. 2.

### Cast of Characters

Mrs. Gadabout ..... *Miss Dickinson.*  
Mr. Gadabout ..... *Mr. Burke*  
Maid ..... *Miss Patterson.*

## Mrs. Busby's Pink Tea

### Cast of Characters

Mrs. Busby ..... *Miss Hoolan.*  
Mr. Busby ..... *Mr. Burke.*  
Mrs. Dashleigh, a widow ..... *Miss Hall.*  
Mrs. Upperten ..... *Miss Thompson.*  
Mrs. Wiseacre ..... *Miss Pechman.*  
Mary Busby ..... *Miss Isaacs.*  
Mrs. Hightone ..... *Miss Garrels.*

## A Bunch of Roses

Produced with "A Proposal under Difficulties" at Cupples Hall No. 2 the afternoon of November 22 and again the evening of November 24, 1905.

### Cast of Characters.

Mrs. Petlove ..... *Miss Gruner.*  
Mr. Petlove ..... *Mr. Schmale.*  
Hilda Greaves ..... *Miss Grace.*  
Malvina Pilkington ..... *Miss Hequembourg.*  
George Hargrove ..... *Mr. Heinbuecher.*  
Herbert Mason ..... *Mr. Gamble.*

## A Proposal under Difficulties

A One-Act Farce by John Kendrick Bangs.

### Cast of Characters

Mr. Yardsley ..... *Mr. Allen.*  
Mr. Barlow ..... *Mr. Logan.*  
Miss Andrews ..... *Miss Woodward.*  
Maid ..... *Miss Mersereau.*

## High Life Below Stairs

Arranged by Miss Mildred Hoyle. Produced at Cupples Hall No. 2, December 20, 1905, and in Webster Groves, February 16, 1906.

### Cast of Characters

Mr. Lovell ..... *Mr. Burroughs.*  
Mr. Freeman ..... *Mr. Starbird.*  
Mr. Philip ..... *Mr. Carleton, Jr.*  
Mr. Jenks Onley ..... *Mr. Glauber.*  
Mr. Wilkes Barnett ..... *Mr. Brill.*  
Mr. Arthur ..... *Mr. Gilbert.*  
Mary Manners ..... *Miss Hamilton.*  
Mrs. Freeman ..... *Miss Deahl.*  
Kitty ..... *Miss Knight.*  
Smart ..... *Miss Hudler.*  
Babble ..... *Miss Hurst.*  
Cook ..... *Miss G. Gruner.*

# The School for Scandal

By Richard Brinsley Sheridan.

The Annual Play Produced at the Odeon, March 16, 1906, and at the Temple Theatre, Alton, April 27.

## Prologue

Master of Ceremonies .....*Mr. Winterman.*  
The Prologue was spoken by.....*Miss Woodward.*

## Cast of Characters

Sir Peter Teazle .....*Mr. Allen.*  
Sir Oliver Surface .....*Mr. Logan.*  
Joseph Surface ..... { Nephews of } .....*Mr. Burke.*  
Charles Surface ..... { Sir Oliver. } .....*Mr. Burroughs.*  
Crabtree, ..... } .....*Mr. Glauber.*  
Moses, a money lender. .... } .....  
Sir Benjamin Backbite .....*Mr. Carleton.*  
Rowley .....*Mr. Ruebel.*  
Snake .....*Mr. Thomas.*  
Careless ..... { Friends } .....*Mr. Heimbuecher.*  
Sir Harry Bumper ... { to } .....*Mr. Paddock.*  
First Gentleman ..... { Charles. } .....*Mr. Winterman.*  
Trip, servant to Charles.....*Mr. Furlong.*  
Servant to Joseph .....*Mr. Toeppen.*  
Lady Teazle .....*Miss Grace.*  
Lady Sneerwell .....*Miss Gruner.*  
Mrs. Candour .....*Miss Patterson.*  
Maria, Sir Peter's ward .....*Miss Knight.*

## The School for Scandal

On the evening of March 16, 1906, at the Odeon, the Washington University Dramatic Club gave its second annual play, Sheridan's "The School for Scandal." This performance was the second one, since the organization of the Club a year and a half ago, in one of the large theatres of St. Louis. The Odeon was filled with a large and responsive audience whose enthusiasm was, however, due not only to the personal interest taken in the actors, but also to the excellence of their work. To the able direction of Miss Mildred Hoyle, the coach, a large measure of the success of the undertaking must be attributed. By her energetic work

in coaching she made it possible for the whole play, from the rising of the curtain on the charming Prologue, to its dropping after the Epilogue, to run off almost without a hitch and entirely without the aid of a prompter.

The press was very favorable in its comments, paying the club quite a compliment in placing its criticism of the performers on almost a professional basis. The work of Miss Grace as "Lady Teazle" and that of Mr Allen as "Sir Peter" were especially commended. The interpretation of each of these roles showed close study and sympathy with the characters in question. The rest of the characters were also very creditably done, especially in view of the fact that many of the members of the cast had never seen "The School for Scandal" presented by professionals.

The song, "Let the Toast Pass," sung in the third act by Mr. Paddock with the music used in the original production at Drury Lane Theatre, added greatly to the eighteenth-century color of the play. The presence of the Mandolin Club and of the Senior ushers in caps and gowns alone recalled one to the present by lending to the whole, a distinctive twentieth-century college air.





## KAKODYL KLUB.

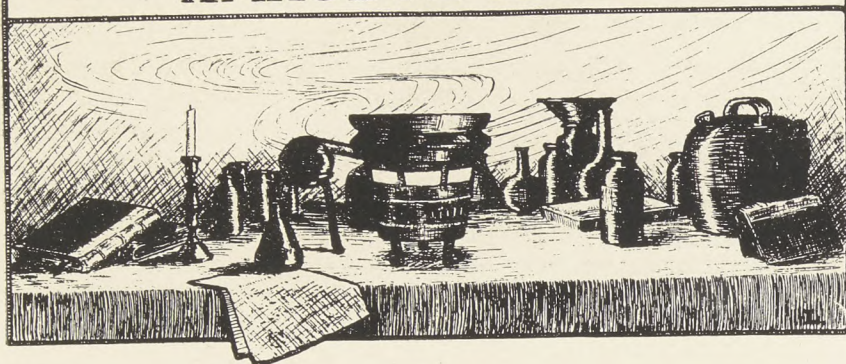

### Officers

Melville A. Burke, *President.*

Graham C. Stevens, *Vice-President.*

Ewing P. Brady, *Secretary-Treasurer.*

### Members

Prof. E. H. Keiser, Ph. D.

A. V. Graf.

Ewing P. Brady.

Harry S. Barbee, '08.

Edward F. Paddock, '06.

Melville A. Burke, '07.

Fred M. Robinson, '06.

Roy A. Campbell, '06.

Daniel A. Ruebel, '07.

Harvey D. Lamb, '06.

Graham C. Stevens, '07.

Oliver P. Leutscher, '06.

Oscar J. Winterman, '06.



#### Officers

Guy Studz, *President*

Edward E. Christopher, *Sec'y and Treas.*

#### Members

Guy Studz

Clarence C. Wheeler

George A. Kraetsch

Samuel H. Allen

Arthur O. Steidemann

Roy O. Chaffee

Robert C. Duncan

Anton Jensen

Edward E. Christopher

# American Institute of Electrical Engineers

Washington University Branch

## Officers

A. S. Langsdorf, M. M. E., *Chairman.*

G. L. Evans, *Secretary.*

## Members

E. Ballman.

W. E. Bryan.

M. C. Cave.

M. M. Glauber.

A. F. Krippner, B. S.

R. W. Lamar.

W. E. Liggett.

Geo. Mézger.

M. K. W. Toepfen.

S. R. Tyler.

A. E. Wright.

# Mechanical Engineers Club

Organized 1906

R. H. Fernald, M. E., Ph. D.

F. H. Vose, B. M. E.

C. D. Smith, B. S.

Erle J. Birkner.

Edward W. Gallenkamp.

Ernest R. Breaker.

Preston A. Richardson.

George H. Souther.

# La Esperanto Klubo de Uaŝington Universitato

(Organized January 9th, 1906)

William J. Brown, *President.*

Ed. Ballman, *Vice-President.*

Louis N. Beals, Jr., *Sec'y and Treas.*

## Members

Ed. Ballman.

Louis N. Beals, Jr.

William J. Brown.

Morris C. Emanuel.

William H. Schewe.

Charles K. Traber.

# Political Science Club

## Officers

Oscar J. Winterman, *President.*

Isla Sloan, *Vice-President.*

Myra Day, *Secretary and Treasurer.*

## Programme Committee

Prof. A. P. Winston, *Chairman.*

Mr. W. R. Smith.

Myra Day.

Lillian Randall.

## Members

Myra Day.

Woodlief Thomas.

Walter R. Smith.

Fred English.

Lyda Long.

Marion Clute.

Chappell Kingsland.

O. J. Wintermann.

Isla Sloan.

Lillian Randall.

May Bouton.

Mary Huse.

Prof. A. P. Winston.

# Canoe Club

Henry H. Clayton, *Commodore.*

Chas. E. Ware, Jr., *Vice-Commodore.*

## Members

Clifton E. Chaffee.  
Henry H. Clayton.  
Walter A. Heimbuecher.  
Oliver P. Leutscher.  
Alfred Lewald.  
Frederick C. Koch.  
Jerome J. Phillips.  
Alfons G. Schuricht.  
Chas. E. Ware.  
Clarence C. Wheeler.  
W. Brashear.

# Alumni Association of Washington University

## Officers

Grant Beebe, '88, *President.*

Richard McCulloch, '91, *Vice-President.*

Thomas G. Rutledge, '92, *Director.*

Everett Paul Griffin, '01, *Secretary.*

Chas. P. Pettus, '99, *Corresponding Secretary.*

A. S. Langsdorf, '98, *Treasurer.*

## Alumnae Association

Helen M. Phillips, *President.*

Bertha Sessinghaus, *Vice-President.*

May I. Bouton, *Secretary and Treasurer.*



# Young Men's Christian Association

## Executive Officers

J. W. Barrow, *President*.  
J. B. Patterson, *Vice-President*.  
C. A. Stone, *Recording Secretary*.  
T. P. Brookes, *Treasurer*.

## Advisory Board

Dr. F. E. Woodruff.  
Dr. E. W. Saunders.  
Dr. Paul Y. Tupper.  
Dr. H. S. Crossen.

The present year, the third year of the existence of the Christian Association in Washington, finds the Association more strongly entrenched in the favor of the student body and a more potent spiritual and social influence than ever before. No student body in the Middle West whether in church or state school can boast of a stronger organization.

More enthusiasm has been shown in the Bible Study Department than in any other activity of the organization. The Bible Study Classes have enrolled a large number of men and have enlisted an increasing interest on the part of the men enrolled.

The Association is planning to supply a much-needed feature of the school by opening a gymnasium.

We of the Medical Department take this opportunity to recommend to the whole of this great University the Y. M. C. A. It is the greatest student brotherhood in the world.

# Washington University Association

## Officers

F. A. Hall, *President.*                      T. F. Chaplin, *Treasurer.*  
Richard McCulloch, *Vice-President.*      A. O. Lovejoy, *Secretary.*

## Special Lectures.

- November 13.*                      Dramatic Currents of the Present Time, by Nathan Haskell Dole.
- November 9, 6, 23.*              The Undeveloped Races in Contact with Civilization, by G. Stanley Hall, Ph.D., LL.D., President of Clark University.
- November 27.*                      Great Missourians, by Walter Robinson Smith, Ph.M., Instructor in American History in Washington University.
- December 14.*                      The Immediate Future of American Society, by Edward Alsworth, Ph.D., Professor of Sociology in the University of Nebraska.
- December 12, 19.*                The Greek Theatre (illustrated), by Frederic Aldin Hall, Litt. D., Professor of Greek in Washington University.
- February 1.*                        "Uncle Remus:" The Life and Work of Joel Chandler Harris, by H. S. Bradley, D.D., Pastor of St. John's Methodist Episcopal Church, South, in St. Louis.
- February 5, 12, 19.*              Three Phases of English Literary Criticism, by Robert Stinson Starbird, A. B., Instructor in English in Washington University.
- February 12.*                      Recent Explorations in Babylonia, by John P. Peters, Ph.D., D.D., Rector of St. Michael's Protestant Episcopal Church, New York City.
- March 22.*                        Les Ecoles Primaires Francaises, by Gaston Douay, A. M., Professor of French in Washington University.
- March 29.*                        Recollections of Criminal Law and Practice, by Chas. P. Johnson, A. M., LL.B., Former Lieutenant Governor of Missouri, Lecturer on Criminal Law in Washington University.

# Girls Club

## Class Representatives

Rose Pechman, '06.

Cornelia Coulter, '07.

Grace Huse, '08.

Julia Griswold, '09.

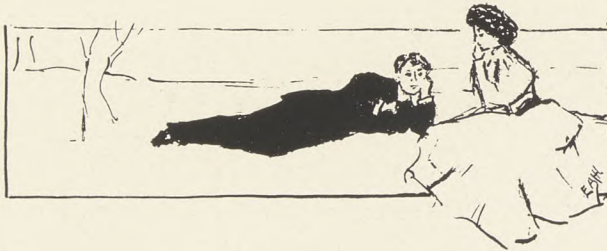



## To a Cap and Gown

Let milliners tell of the wondrous confections  
Designed to your taste or all ready for wear;  
The plumes and the bows that adorn their selections  
Are nothing to me—for not one do I care.  
For lovelier far than the costliest bonnet  
Intended for shopping, reception or show,  
Is a mortarboard cap with a tassel upon it,  
On the head of a certain sweet Senior I know.

Let dressmakers prate of the costumes they fashion,  
Of heavy brocade or of shimmering silk,  
Of ribbons and laces that people spend cash on;  
I give not a fig for all clothes of that ilk,  
Their robes may be stylish and greatly commended,  
The suits that they cut be the talk of the town;  
But prettier far, be they ever so splendid  
Is a Senior I know in her long, flowing gown.





WZDIHACHTBERO



Photo by Rox Studio.



Board of Editors

Alvan J. Goodbar, *Editor-in-Chief.*

Graham C. Stevens, *Assistant Editor.*      L. C. Kingsland, *Assistant Editor.*

John J. Roth, *Art Editor.*                      Preston A. Richardson, *Athletic Editor*

Cornelia C. Coulter, *Co-Editor.*              Vida Gruner, *Co-Editor*

Carl D. Whitmire, *Business Manager.*

Fred L. English, *Assistant Business Manager.*

Rector L. Williams, *Assistant Business Manager.*



Photo by Rox Studio.



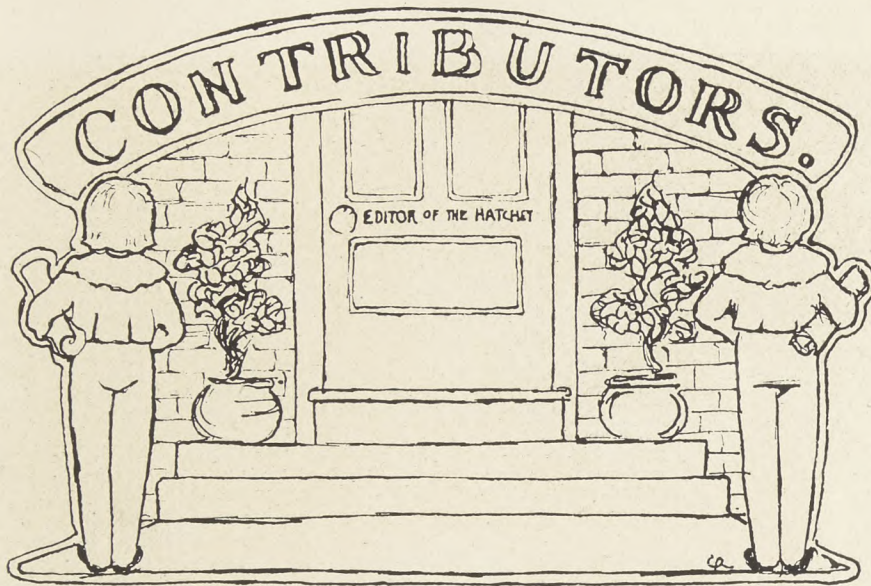

### Class Representatives

J. F. Gilster, 1906	W. R. Gilbert, 1906L	E. P. Cockrell, 1906M.
H. M. Fullerton, 1908	E. P. Hellmuth, 1907L	G. F. Middlebrooks, 1907M
Hope Mersereau, 1909	T. P. Moore, 1908L	G. C. McCoy, 1908M
W. E. Koch, 1906D	A. A. Kalbfleisch, 1907D	Lister Tuholske, 1909M
W. M. Goodrich, 1908D	Caroline Risque, Art School	



Photo by Rox Studio.

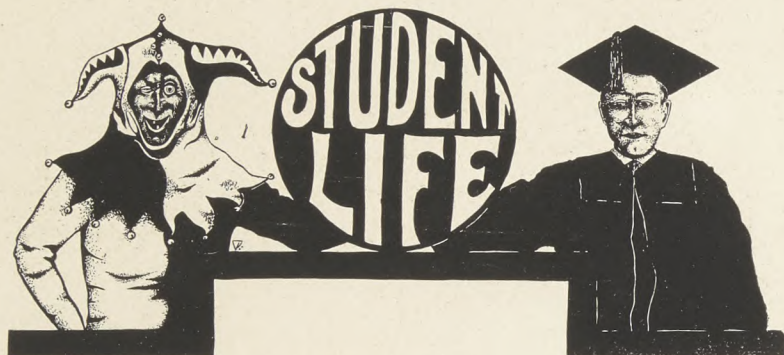

## Board of Editors

J. Fred Gilster, '06, *Editor-in-Chief.*

L. H. Tuholske, '06, *Associate Editor.* Hope Mersereau, '09, *Local Editor.*

P. A. Richardson, '07, *Assistant Editor.* L. Sale, '07, (Medic) *Local Editor.*

M. A. Burke, '07, *Assistant Editor.* Roy A. Campbell, '06, *Athletic Editor.*

G. B. Logan, '07, *Assistant Editor.* W. R. Gilbert, '06, *Exchange Editor.*

T. W. Allen, '07, *Local Editor.* E. F. Paddock, '06, *Art Editor.*

O. J. Winterman, '06, *Business Manager.*

H. Newcomb, '08, *Assistant Business Manager.*

The  
Washington University Record

Published Monthly by Washington University of St. Louis.

Editorial Staff

M. S. Snow.  
C. M. Woodward.  
F. A. Hall.  
E. J. Swift.  
F. M. Mann.

# Quarterly Bulletin

Medical Department  
of  
Washington University

Albert E. Taussig, M. D.,  
*Editor.*

A. S. Bleyer, M. D.,  
*Associate Editor.*

Robert J. Terry, M. D.,  
*Chairman Publication Committee.*

# The Bulletin of the Washington University Association

Published by the  
Washington University Association.

Otto Heller, *Managing Editor*.  
Frederick A. Hall.  
Arthur O. Lovejoy.  
Robert S. Starbird.

## The Knight of the Daisy Chain

STEADMAN swung himself down to the station platform and looked around. This was undoubtedly Hillside; the little rustic building bore the sign conspicuously in ornamental letters. But if it had not been for that, Steadman told himself as he walked up the main street, he would hardly have known the town. Such an air of thrift and prosperity! Such noise, even though it was Sunday, the day of all others that had been quiet in the Hillside of former years!

All the old landmarks seemed to have disappeared. A substantial brick building stood on the side of the old "Grocery and Meat Market," and in place of the "corner house" that had marked the extreme limit of his childhood world, was a set of modern flats. But as he turned the corner and walked up the narrow street, he realized that one part of the town, at least, was substantially unchanged. Here were the same drooping maples, the same broad lawns, and there, just beyond, the house in which he had spent more of his waking hours than in his own home. Coming down the walk were two figures in dainty summer gowns. After one glance at them, Steadman hurried forward with a boyish laugh and outstretched hands.

"Mrs. Atwood! Jean! You surely haven't forgotten me." Jean gave a little start and flushed a warm, rosy red; then she put out both hands, prayer-book and all. Mrs. Atwood greeted him less impulsively, but with no less evident pleasure.

"Well, Bob!" she said. "Who would ever have dreamed that you would come back, after all this time? We have often wondered how you were getting along, for we have heard nothing from your father since you first went away. How is he, Bob?"

"Fine! He says he is good for fifty years more. He's at the head of the business now, and we are opening up a new branch office near here. That is how I happen to be here—at least, that is part of the reason."

"Well?" Jean looked up at him with arched brows and laughing eyes.

"Oh! You want to know the rest? You never were satisfied with half of anything, Jean. I was looking through some old papers of Father's last week, and I found—this."

"This" was a kodak picture of a boy and a girl standing together in the middle of a sunny field. He wore a paper helmet and a great wooden

shield, both garlanded with daisies, and the little girl, who surveyed him with evident admiration, clasped a bunch of the blossoms in her arms

"Question," he said, "find the hero."

"You were a knight," she said slowly, "and you were riding to the lists."

"With your favor on my shield," he added.

"And you unhorsed—how many did you vanquish that time? But Mr. Steadman, whether you realize it or not, this town is progressing. We no longer stand on the street-corner and gossip as we used to do. Besides, we shall be late to church."

It is to be feared that Steadman did not derive much spiritual benefit from the morning prayer and sermon that Sabbath day. He rose and knelt with the congregation; he joined mechanically in the responses and hymns; but he was conscious all the time of Jean—Jean, as she sang the chants in her sweet, clear voice, as she knelt, with her head reverently bowed, as she sat beside him, her eyes fixed on the rector's face. The sweet, warm June air came in through the open window and stirred the ruffles on her dress and the little curls at her neck. Steadman wondered if she remembered the day that he had pulled her curls until she cried.

Dinner at the Atwood's consisted largely of reminiscences—how they had gone coasting on his bobsled, and how, one time when the snow was particularly deep, he had tipped her over head foremost into a drift—how they had made themselves sick on "Uncle Billy's" cherries—how they had hunted violets and gathered blackberries—and how Steadman had once killed a snake in Larkin's pasture.

"But I wasn't afraid," said Jean. "I defy you to say that I ran, or even screamed."

"You were plucky, all right," said Bob. "If you hadn't been I shouldn't have taken you along; that's certain." And Jean raised her eyebrows and surveyed the center-piece with a quizzical smile.

"Don't you want to go out and take a walk?" asked Mrs. Atwood, after dinner was over. "You will probably find a good many interesting things. Just think what stories you can tell your father of the growth of the city—for we are a city now—and the advance in real estate, and the elaborate system of public works that we have."

"Yes indeed, I should like it, if you and Jean are willing."

"I? Oh, Jeanie can go. We old people like to stay at home and rest in the afternoons. Yes, Bob, I think that is one of the first signs of advancing age. I have developed the habit, lately, of growing unbearably



sleepy after lunch, and the only thing that does me any good is a half hour's nap. But, you two may go—only don't stay out too late, children."

There was much to see, though few of the old scenes remained. There was a row of neat frame cottages in the old walnut grove, and a model dairy where the best persimmons had grown. Old houses had disappeared, and new ones had taken their places. But every sight, even those that were most changed, awakened memories. Indeed, there were so many places to visit, and so much to talk about, that before they realized it, the afternoon was almost gone.

"Let me see," said Steadman, stopping at a corner. "Do we have to go clear around? Don't I remember a short cut home?"

"We might go down the lane and through the field. That will save about a block."

"The same old field? And bars, upon my word, just as though you didn't live in a progressive town! Jean, you and your mother and your place are the most satisfactory things that I have seen."

"Thank you," she curtsied. "Mother and I, I suppose, were born thus, and as for the field, the land is quite worthless, you know."

"Except to grow daisies on," said Steadman.

"Ah yes! The daisies!" she said, with the laughter all gone from her face, and a sudden wistfulness there instead.

The daisies bloomed in scattered clusters near the fence, and in great patches of white and gold further on. The stalks bent aside to let them pass, but even then a few blossoms reached up from the ground, to touch Jean's dress as she moved along.

"Do you remember," he asked, "how I used to bring 'King Arthur' down here and read you stories while you made daisy-chains? That was the gallant knight for you, taking his ease while the fair maiden worked her fingers to the bone."

"The fair maiden didn't mind," she said. "And you usually helped gather the flowers at least."

"By the same token, you ought to be willing to make a chain for me now, if I pick all the flowers." He laid a bunch of the blossoms in her lap. "But wasn't 'King Arthur' great?" he went on, as she twined the stems together. "And Launcelot! Do you remember the time that I went to Camelot in disguise?"

"And shut me up in the barn loft, and wouldn't even let me peep out, because you said I was guarding your shield? Yes, I remember. Oh, don't look so remorseful. You did release me after a while, and you

didn't make me die every time that you fought—which was fortunate, for lying on a barge was far from pleasant.”

“There was another time when I used to lock you up, wasn't there? What was your name then? Oh yes! You were Dame Lyonesse and I was Beauvais, and I slew about a dozen knights to set you free.”

“And the tournaments! And the days that we rode a-maying. Doesn't it all seem like ages ago? And here I am, making daisy-chains, just the same as ever. There, it is all done now.” She shook off the loose leaves and held up the wreath.

But her eyes were caught and held by his, as he bent toward her, the memory of that old time still strong in his face, but mingled with it a new, eager tenderness.

“Is it all over, Jeanie? Won't you let me be your knight always—now and forever?”

With a little laugh that ended in something suspiciously like a sob, she rose and slipped the daisy-chain over his head.

“In the name of God, St. George and St. Michael,” she whispered, “I dub thee knight. Be brave, bold and loyal.”

C. C. C.



**W**hen I leave her in '07  
**A**nd with sorrow from her part,  
**S**he shall still remain my idol,  
**H**ave her shrine within my heart.  
**I**n these years I've learned to love her;  
**N**ever shall that love grow cold;  
**G**ladly will I sing her praises  
**T**ill my voice is weak and old.  
**O**h! Immortal be her name!  
**N**ever perish her fair fame!



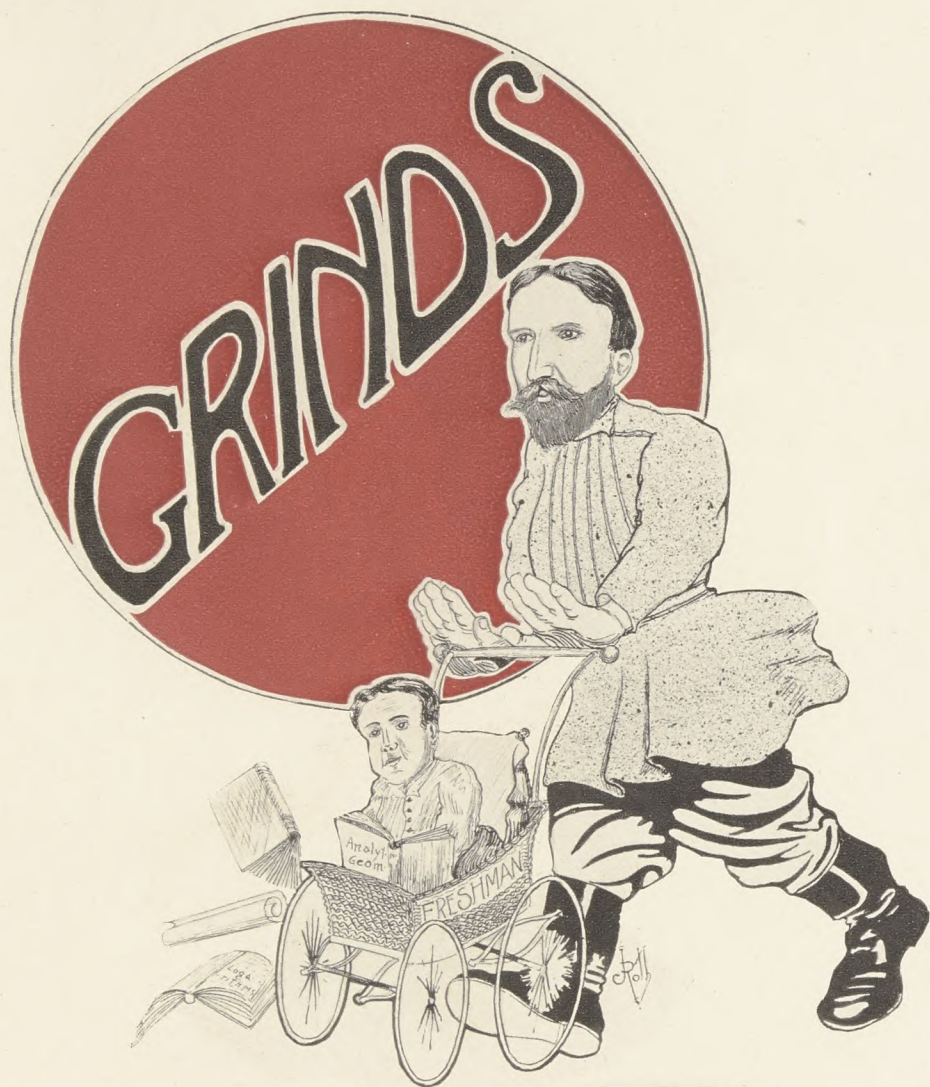

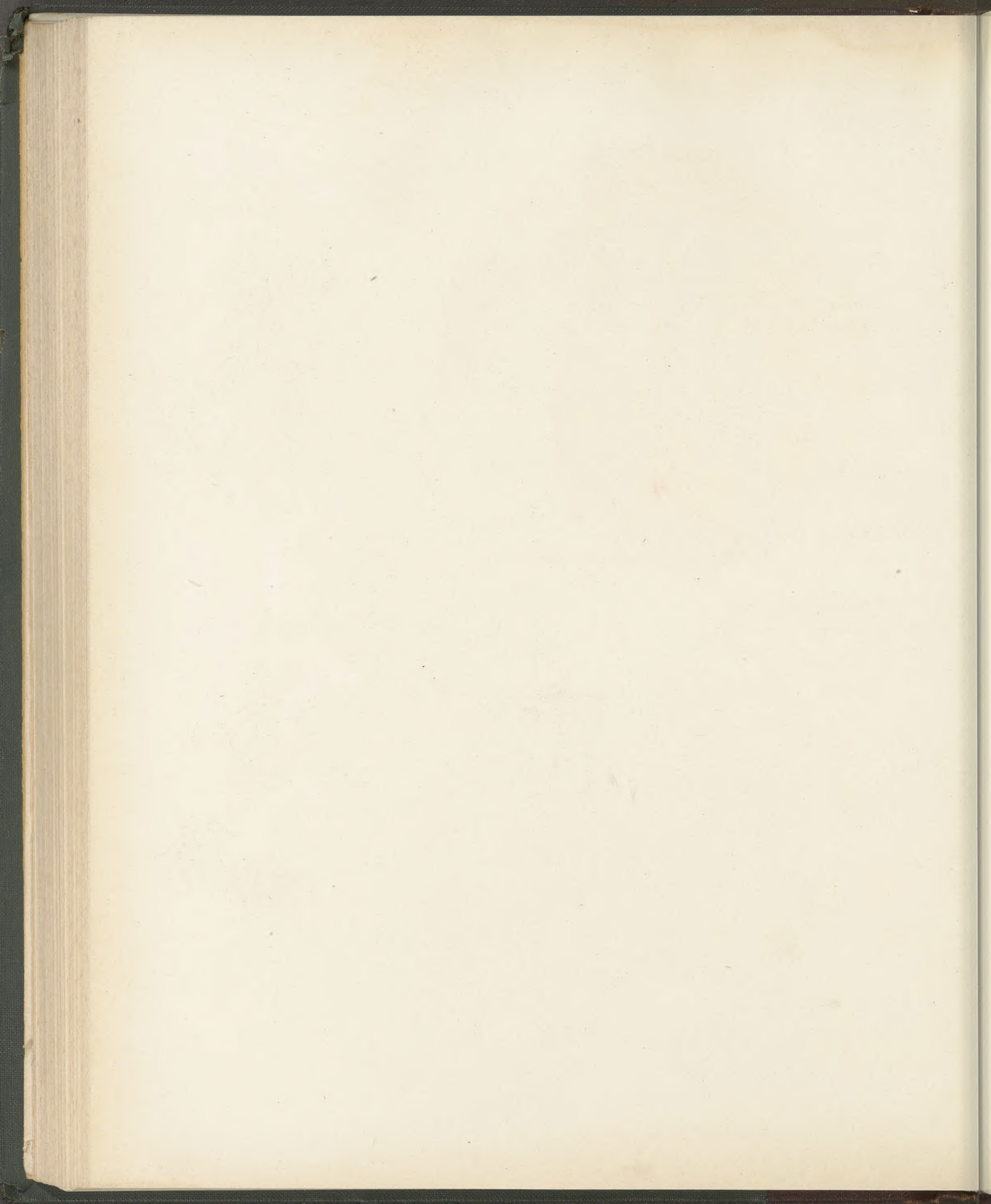

# Chronicle of Events

1905

- September 28 — Annual reception of Freshmen. Nothing doing.
- October 5 — Debating Club meets. Two members present. Adjourned sine die.
- October 7 — Rose Polytechnic football game, 0—0.
- October 12 — Owing to delay caused by addition of silk ribbons, new management fails to get out October number of "Student Life."
- October 20 — Football team leaves for Bloomington, Indiana. Are side-tracked at Yockey (one lumber pile and one saloon). Stone much impressed by the name—and the saloon.
- October 21 — Beaten by Indiana, 39—0; but the field was muddy. "Glimm" Schaumberg tells the referee he ought to fall in—?
- October 22 — The return trip. We hear nothing but Yockey from Stone, and Murphy (Miss Murphy) from Johnston.
- October 31 — Sigma Alpha Epsilon entertain at their rooms.
- November 1 — Dramatic Club presents "Mrs. Gadabout's Busy Day." Miss Dickinson appears in some sensational eating stunts.
- November 3 — Football team leaves for Kansas. Hits a load of dynamite and kills a mule, but nothing happens. And it was Friday too. We feel we can lick Kansas.
- November 4 — 3:00 A. M. Jameson snores—Ye Gods! how he snores.
- November 4 — At Lawrence. Mud three inches deep, water three feet. More comng down, but we play just the same. After first down, Castlen has to be dug out.
- November 6 — "Student Life" comes out in silk ribbons. Great rush for copies.
- November 11 — Drury beats us, 6—5. Fritz makes a bum kick; and Schaumberg makes a touchdown without knowing it.





November 18 — Tiger's tail is twisted for third time in as many years.

November 22 — Gamble and Heimbuecher make their maiden appearance in Cupples' Theater in white ducks. ("Weren't they sweet," Co-Ed?)

November 30 — We knock Knox. 16—5.

December 6 — Football, M. E. E. E. vs. Civils. Four downs. Game called for charitable reasons.

December 14 — Freshmen dance. Sophs kidnap Freshmen President. Campus under martial law.

December 15 — '08 on mast at life-saving pond. Fierce scrimmage, but they're still there at noon. Plenty of fighting and coeds, and agreeable scarcity of faculty members.

December 16 — Quiet once more on campus. Black eyes, etc. Much debate as to who won. Chessir informs classes that they "shall work twinty-seven hours ivery day for dis."

December 20 — "High Life Below Stairs" given by Dramatic Club.

December 21 — Annual election of Athletic Association Officers. Usual fireworks. Much heat generated, but very little light. Beta Theta Pi dance.

## 1906

January 4 — Stork visits the dormitory—perfectly proper; he called on the chef.

January 5 — Big feed at Commons Hall in honor of Chef No. 2. Sigma Chi dance.

January 11 — Freshman—Sophomore snowball fight.

January 17 — Glee Club comes to life. Their first engagement is to sing in Grand Opera.

January 26 — Kakodyl Club gives banquet in Busch Hall. Red "lemonade" very popular.

February 5 — Seniors appear in cap and gown. Burn up World's Fair rubbish in annual bonfire and then treat Clayton to a serenade.

February 6 — Winterman gets a bill for fifty dollars for aforesaid rubbish.





- February 7 — Whitmire stays up all night to see the eclipse of the moon.
- February 8 — The eclipse takes place.
- February 9 — Sigma Alpha Epsilon dance at Odeon.
- February 12 — Basketball team journeys to Alton and defeats Shurtleff, 27—22.
- February 16 — Seniors again appear in cap and gown.
- February 21 — Junior promenade at the gym. Not enough light and too many stags, but otherwise a great success.
- February 22 — Eta Epsilon Tau reception.
- February 26 — Coeds snowbound. Section B. makes merry. Freshmen dive in snow (by request) for amusement of on-looking damsels and upper classmen.
- February 27 — Snow fort built south of library and valiant leaders have hand-to-hand combat in the terrific snow battle. (Post Dispatch says so.)
- March 9 — Lock and Chain dance.
- March 16 — Dramatic Club gives annual play, "A School for Scandal," at Odeon. Mandolin Club furnishes music and Senior girls act as ushers—stampede to get seats.
- March 17 — Theta Sigma reception.
- April 11 — Mass meeting to discuss honor system. Motion made to tie a cord on the third finger of the left hand of each student about to enter an examination, double knots to be used for Freshmen.
- April 12 — Debating Club gives Mock Trial in Chemistry Building.
- April 16 — Freshmen girls appear in pigtails, despite Senior ruling. Sophomore misses interfere in behalf of Seniors, but meet with strong resistance from the ladies with the pigtails, who use windows and finger-nails as a means of escape.
- April 18 — Senior girls give Seniors a feed in the British Pavilion. Gilbert leads by a sandwich, Tuholsky a close second with a macaroon.



- April 19 — Burnett cut stereotomy and Trelease didn't.
- April 20 — Kappa Sigma dance.
- April 25 — Monthly performance of Dramatic Club, "Quarantined Rivals." Miss Knoll is presented with a violet by her enthusiastic admirers.
- April 28 — Theta Xi banquet.
- April 30 — Annual Hatchet joke appears in April "Student Life."
- May 2 — Dormitories entertain. Sophomore—Freshmen track meet, won by Freshmen.
- May 11 — Varsity Track Meet. Debating team has close debate at Cincinnati.

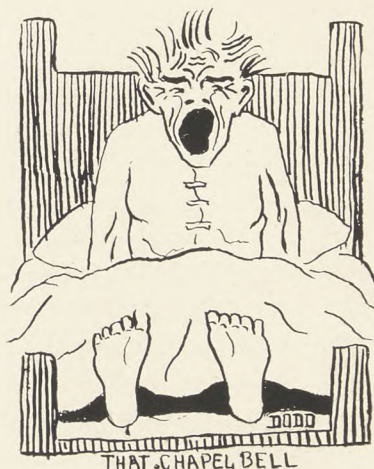

## The Co-Ed's Lament

(Caused by the Course in Pedagogy 4)



To think I've struggled all these years  
On Learning's rugged way,  
To find that it's a grand mistake  
And really doesn't pay!

For Mr. Guyau's little book,  
Which surely must be right,  
Says men don't care for learned girls  
Or women that are bright.

He asks what Edwin ever came  
To Angelina's feet  
Because she knew her German nouns  
And French verbs, all complete,

'Tis not a wise philosopher  
Or scientist man seeks;  
The things he wants are laughing eyes  
And dimpled, rosy cheeks.

So I will have to change my life  
And mend my ways, 'tis clear,  
Like Wolsey, bid a long farewell  
To all my greatness here.

I'll cultivate a charming smile,  
Massage my face at night,  
Put belladonna in my eyes  
To make them sparkle bright;

And so, perhaps, with care I may  
Escape the spinster's fate;  
My only solace is to hope  
It is not yet too late.,



## The Sophomore Eve

ONCE upon a time, long ago, there was a very nicely proper little Eve who lived in a great big Eden called a University. And there were many, many trees in this Eden; and the fruit of them all was knowledge. And there were many gardeners who tended and pruned and trimmed the trees and plucked their fruits. And every gardener waited in his turn to catch the nicely proper little Eve and hold her nose and ram the fruit of his own particular tree of knowledge down her throat, until at length she became very fat and very wise. And people called her Sophomore.

Then came the Serpent into the garden. He looked at the sleek and sophomore Eve and a wicked plan came into his base heart and he said to her, "What dost thou in this garden?"

"Oh," answered the maiden between gulps, "I eat of the trees of knowledge and grow wise."

"And art thou happy?" asked the wily tempter.

"Truly, I know not, for I have not time to think."

"And dost thou eat of all the fruits of the garden?"

"All," answered the wise one, "excepting that of the small tree in the middle of the Eden. The fruit it bears is unwholesome, they have told me, and therefore no gardener tends it."

The serpent opened his eyes very wide. "On that tree," he said, "grows a fruit worth more than all the rest to thee and it is very sweet."

"They have not told me so," murmured the Eve watching the tree from the corners of her eyes.

"Try it," said the tempter, "the fruit hangs so low that it needs no gardener. Try it. Just one nibble."

So the maiden took one nibble and then another and she opened her eyes very wide and looked about her, and behold! the world was changed. For the gardeners were naught but stupid old men and the trees but ugly old trunks whose fruits were bitter. Then she ate again of the fruit which grew on the small tree in the center of the garden and she laughed and chattered as she ate. And the gardeners came and found her there and would have drawn her away; but she laughed and chattered and would not come; and she was very happy. And they bore her to the gates of Eden and cast her out. But as she heard the great doors clank behind her, she looked and saw that many trees like unto that in the center of the garden shaded the roadway in which she stood. And she laughed and chattered and was very glad, for she was no longer wise.

G. A.

## A Sophomore's Dream

(After a night at the frat)

LAST night I dreamed of a land so fair,  
Where the rivers were Budweiser beer,  
Where fountains of rickeys shot up in the air;  
And everything else was queer.

Wide brooks of gin fizzes on every hand,  
Great lakes of cold Rhine wine.  
And pumps spouting cocktails to beat the band,  
For the thirsty ones standing in line.

Creme de menthe swamps of beautiful green,  
With islands of fine cracked ice.  
Such a sight I had never seen;  
Oh, but that dream was nice.

Mint juleps in puddles filled the streets,  
The gutters flowed over with booze,  
Where tired Juniors soaked their feet,  
And enjoyed a heavenly snooze.

Champagne burst from the fire plugs  
In bubbly streams with a hiss;  
And the "White Wings" drank it from deep stone jars,  
Oh! such a dream of bliss.

High-balls galore rolled about on the ground,  
And were chased by a thirsty crowd;  
While paralyzed grafters hanging round  
In tipsy glee shouted aloud.

Oh! this bibulous dream was a happy one,  
The result of a night at the frat.  
For the wet things flowed in a beautiful stream,  
And they carried me home on a slat.

## A toast to the Medics of 1907

All the courses on the slate,  
All degrees that lie in wait,  
All success for each classmate;  
These we drink to 1908.

### Naughty! Naughty!

The notice read: "The Dramatic Club dues are payable at once to Mr. Allen." Below was written: "Give the Devil his Dues."

Dr. Petzman (to patient presenting a swollen foot): "It is my opinion you are suffering with an idiopathic erysipilas."

Patient: "Ery—h—l; young man, a bee stung me."

All the world's a stage and all the numerous doctors merely ushers  
—both ways.



Stranger (timidly): "I understand that this is Clayton. Where is the license office, young man?"

Murray (with a been-there-myself look): "What you want is 'Couples Two.' Just west of the quadrangle."

## A Romance in Germany

A neat bacillus with rounded ends,  
Was seen by means of a powerful lens,  
Moving with undulatory grace  
Through a fashionable lymphatic space;  
His graceful appearance would take with some  
As he picked his teeth with a flagellum,  
Though he flirted in a way to shock us  
With every common gonococcus.

His mind was filled, one might say wholly,  
With thoughts of sweet Amoeba Coli,  
Her mobile form, was his conjecture,  
Languished within the sigmoid flexure.  
So hurrying through an abscess rancid  
To an artery of rapid transit,  
He took, in a depot of congestion,  
A blood disk bound for the large intestine.

And then he thought of the bliss in store,  
Of Amoeba and a baby spore,  
And how they'd dwell in a sacculi neat  
In a calm and scybalous retreat;  
But just as he reached Amoeba's door  
He heard a protoplasmic roar,  
And there, repulsive in his sight,  
Was a hungry, savage phagocyte.

His mouth was large and his words profane,  
So our hero drew his good ptomaine.  
"Swish! Snap!" went a pseudopodic jaw  
And "Gulp!" went a phagocytic maw,  
While his mistress saw a vacancy  
Where her loved bacillus used to be;  
Then Amoeba, with a doleful shiver,  
Went far away to the doleful liver.

## Lindsay Knows

There's a member of the Freshmen class  
Who can always tell your woes;  
From the making of a hay-press,  
To the latest style in hose.  
From the California redwood  
To the shrub that common grows,  
"There ain't no use in talkin', Lindsay knows."

When it comes to "argufying,"  
He is there without a doubt;  
Whether it's the Panama canal  
Or Dr. Pippin's gout,  
The making of a rubber ring,  
Or why still water flows,  
"There ain't no use in talkin', Lindsay knows."

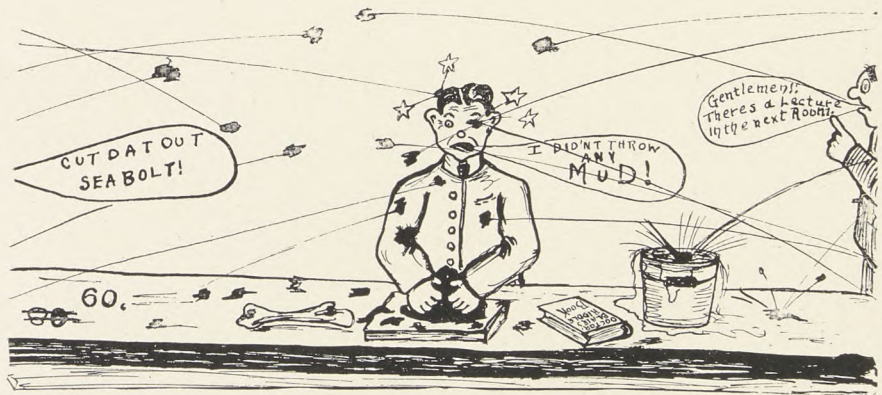

A normal day's lab. work by the class of 1909.  
(From a sketch by the Hatchet War Correspondent on the firing line.)



## “By their Words ye shall know them”

Prof. Mann—“Unfortunate.”

Mr. Starbird—“Now-er-at the University of Chicago.”

Mr. Vose—“In other words.”

Prof. Van Ornum—“In point of fact.”

Prof. Woodward—“ I want you should know this.”

Mr. McGoodwin—“Rotten.”

Prof. Langsdorf—“The reason for that is this.”

Mr. Spiering—“Happy.”

Chancellor Chaplin—“Y-e'-e''-e'''-e''''-e'-s.”

Dr. Reif—“It is just that not.”

Mr. Leavitt—“Now when I was at the lead works.”

Dr. Chessin—“Vipe it outd.”

Prof. Shipley—“Where did you get that?”

Prof. Holmes Smith—“Whilst.”

Prof. Douay—“Abovall.”

Dr. Keiser—“That's very nice.”

Dr. James—“Ar-r-rational function.”

Mr. Ewington—“That may be so.”

Mr. Pyle—“Did you ever notice?”

Prof. Snow—“Now the cause and effect—”

Prof. Winston—“To get back to the point.”

(With apologies to Browning.)

Oh, the little more, and how much it is!  
Oh, the little less, and what worlds away!  
How an "A" can quicken content to bliss,  
Or a "D" disturb the blood's best play;  
And exams be a proof of this.

#### Economics 5

English—"Do you consider the influence of the coal strike on prices a miner matter?"

#### In Mechanics

Professor W.—"Mr. T, discuss the action of frictional beveled wheels."

T.—"Er—I have it in my head, Professor, but I can't describe it."

#### At the Indoor Meet

Ruthie—"Aren't those men cold in their bathing suits? Of course it would spoil the Palm Beach effect, but I wish they'd put on their bath robes. Don't you, Jim?"



### Quotations From Ye Dents

"Best all-round athlete in school."

*Haggerty.*

"I paid my hundert twenty-five tollers same as you did. Vy do they pick on me?"

*Malevanchik.*

"Those d—n Freshmen want the earth."

*Dr. K—n—ly.*

"Beer, pretzels and what not."

*Dr. Fischer.*

### Before the Election

Haggerty—"I would appreciate your support very much."

Classman—"Then you are a candidate?"

Haggerty (Modestly)—"Well—er—that is the fellows want me for President."



The End of a Rebellion in Section B

## Stray Gems

Nowhere so busy a man as he there was, and yet he seemed busier than he was.—*F. L. English.*

I am Sir Oracle and when I ope my lips, let no dog bark.—*George Logan.*  
Eternal sunshine settles on his head.—*Brother Billman.*

One of these men is genius to the other.—*Stevens and Stevens.*

Everything by turns, and nothing long.—*Sadie Connor.*

Sweet is true love!—*Prof. Langsdorf.*

He was the glass wherein the noble youth did dress themselves.  
—*A. J. Goodbar.*

Thou comest ever last where thou art wanted most.—*May Hamilton.*

A six years' darling of a pygmy size.—*Walter Heimbuecher.*

One vast, substantial smile.—*Prof. Shipley.*

But weel she soong the service dyuayne,

Entuned in her nose ful semely.—*Hirrel Stevens.*

The best thing in him is his complexion.—*D. A. Ruebel.*

A countenance more in sorrow than in anger.—*Mr. DeWitt.*

A mellifluous voice, as I am true knight.—*E. Paddock.*

And still he talked, and still the wonder grew

That one small head could carry all he knew.—*Prof. Heller.*

### In Tower Hall

"One-half the dorm. does not know how the other half lives". (But it can *guess* pretty well by the sound.)

### The Point of View

Co-Ed. '09—"See that Junior crossing the quadrangle? He's the meanest man I know."

Co-Ed. '08—"Why so? You still have his frat pin."

Co-Ed. '09—"That's it. I wanted to give back the pin; and he made me return the kisses instead."

### The Way to Tell

She—"What makes you think 'Chester' is in love?"

He—"Oh, he spends his time in going nowhere and coming back. Sure sign."

She—"Well, he's harmless—until he forgets to come back."





I Frontispiece	3
II Dedication	5
III Calendar	7
IV Faculty	9-32
V Classes	33
VI Seniors	35-62
VII Undergraduate	63-76
VIII Art	77-80
IX Law	81-86
X Medical	87-96
XI Dental	97-102
XII Fraternities	103-128
XIII Sororities	129-136
XIV Class Societies	137-142
XV Athletics	143-168
XVI Organizations	169-200
XVII Publications	201-210
XVIII Grinds	217-231
XIX The End	233
XX Advertisements	234

# THE FEND

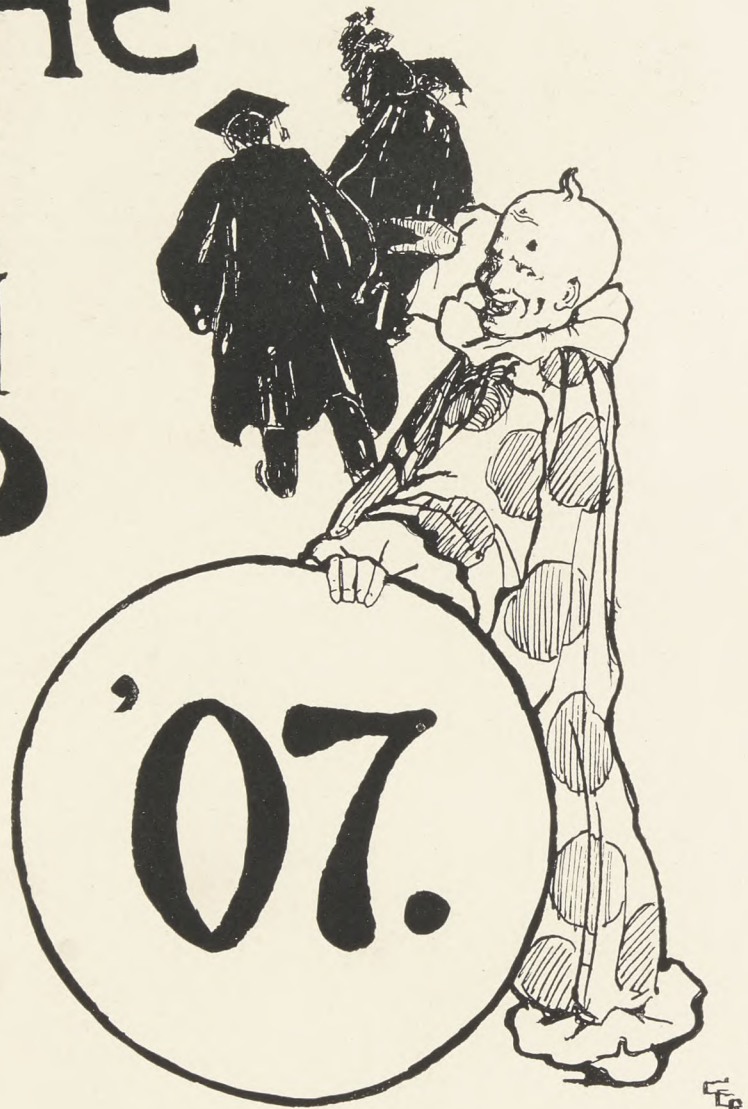







# Mississippi Valley Trust Company

Northwest Corner Fourth & Pine Streets

St. Louis

Capital, Surplus and Profits, - - - \$8,500,000

**Q** Transacts a general financial and fiduciary business  
 Acts, under authority of the law, as executor, administrator, trustee, etc.  
 Buys and sells high-grade investment securities; bond list on application  
 Allows interest on deposits of individuals, firms, corporations, banks and bankers  
 Manages, buys, sells, rents and appraises St. Louis city real estate; collects rents, pays taxes, places insurance  
 Rents safe deposit boxes in fire, burglar and mob proof vault  
 Stores, at special rates, silverware, etc.  
 Makes loans on St. Louis city real estate and listed high-grade securities

## Officers

Julius S. Walsh, - Chairman of the Board

Breckinridge Jones, President  
 John D. Davis, Vice President  
 Samuel E. Hoffman, Vice President  
 James E. Brock, Secretary  
 Hugh R. Lyle, Assistant Secretary  
 Henry C. Ibbotson, Assistant Secretary  
 C. Hunt Turner, Jr., Assistant Secretary

Frederick Vierling, Trust Officer  
 Henry Semple Ames, Asst. Trust Officer  
 Charles M. Polk, Asst. Trust Officer  
 Wm. G. Lackey, Bond Officer  
 Wm. McC. Martin, Asst. Bond Officer  
 Tom W. Bennett, Real Estate Officer  
 C. W. Morath, Safe Deposit Officer

## Directors

John I. Beggs  
 Wilbur F. Boyle  
 James E. Brock  
 Murray Carleton  
 Charles Clark  
 Horatio N. Davis  
 John D. Davis  
 Auguste B. Ewing

David R. Francis  
 August Gehner  
 S. E. Hoffman  
 Chas. H. Huttig  
 Breckinridge Jones  
 Nelson W. McLeod  
 Wm. F. Nolker

Saunders Norvell  
 Robt. J. O'Reilly, M. D.  
 Wm. D. Orthwein  
 H. Clay Pierce  
 Jos. Ramsey, Jr.  
 R. H. Stockton  
 Julius S. Walsh  
 Rolla Wells

# W. H. MARKHAM & COMPANY

GEO. D. MARKHAM

JOHN R. GOODALL

A. H. HITCHINGS

C. H. MORRILL

## GENERAL INSURANCE AGENTS

NINTH FLOOR CENTURY BUILDING, SAINT LOUIS

TELEPHONE S: BELL MAIN 3387 KINLOCH B 2195

### FIRE INSURANCE

Liverpool and London and Globe Insurance Co.  
Royal Exchange Assurance, London, Eng.  
Queen Insurance Co. of America  
Sun Insurance Office, London  
National Fire Insurance Co. of Hartford  
Caledonian Insurance Co. of Scotland  
Orient Insurance Co. of Hartford  
N. British & Mercantile Insurance Co. of Great Britain  
North British and Mercantile Insurance Co., New York  
Home Fire and Marine Insurance Co., California  
Federal Insurance Co. of New Jersey  
Svea Fire and Life Insurance Co. of Sweden  
Northern Insurance Co. of New York  
Colonial Assurance Co., New York  
Western Reserve Insurance Co. of Cleveland  
American Lloyds, New York  
Individual Fire Underwriters of St. Louis

### MARINE INSURANCE

Firemen's Fund Insurance Co. of California  
London Assurance Corporation, London, Eng.  
Insurance Company of North America, Philadelphia

### LIABILITY, ACCIDENT AND PLATE GLASS INSURANCE

Metropolitan Plate Glass and Casualty Insurance Co.  
of New York  
Travelers Insurance Co. of Hartford

### SURETY BONDS AND BURGLARY INSURANCE

American Bonding Company of Baltimore  
National Surety Company of New York

*Travel*

**Your Memory Fails!**

Jot down in black and white  
the story of your trip . . .

USE

**Waterman's  
Ideal  
Fountain Pen**

IT NEVER FAILS!  
**L. E. Waterman Co.**  
173 Broadway, New York

FOR SALE BY ALL DEALERS

ESTABLISHED  
1 8 5 1

**Eimer & Amend**

205-211 Third Avenue  
Corner 18th Street  
New York

Importers and  
Manufacturers  
of

**C. P. Chemicals and Reagents  
Chemical, Physical and  
Scientific Apparatus  
Assay Goods**

We handle the best of  
Everything needed for a Laboratory

THE SLOGAN OF THE CAMERON — "CHARACTER: THE GRANDEST THING"

# CAMERON PUMPS

The most durable, effective, reliable and economical in cost of maintenance of any pump on the market.

Nearly 50 years actual satisfactory service.  
More than 60,000 in use the world over.

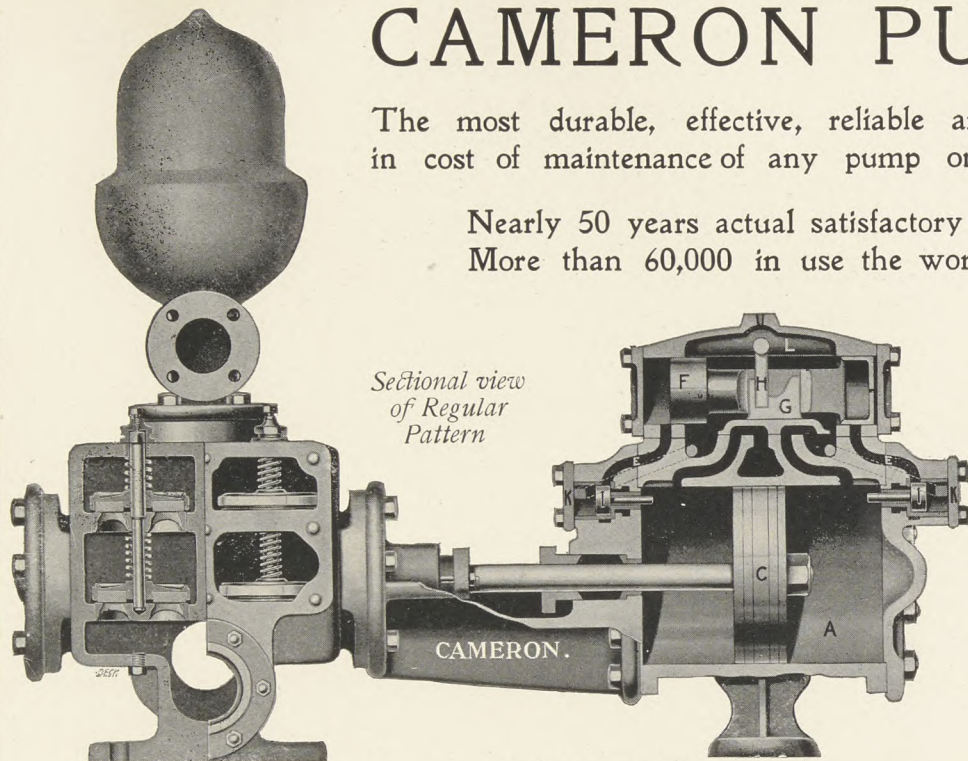

*Sectional view  
of Regular  
Pattern*

☐ All Cameron Pumps are compact and strongly built with few working parts and no outside valve gear or moving parts.

## EXPLANATION.

*A is the steam cylinder; C, the piston; L, the steam chest; F, the chest plunger, the right-hand end of which is shown in section; G, the slide valve; H, a lever, by means of which the steam-chest plunger F may be reversed by hand when expedient; II are reversing valves; KK are the reversing valve chamber bonnets, and EE are exhaust ports leading from the ends of the steam-chest direct to the main exhaust and closed by the reversing valves II.*

Note the very simple inside valve gear in the Steam End, free from delicate parts and absolutely reliable.

The superiority of the Cameron water valve chest is its accessibility. By simply removing one bonnet or cover, the whole interior, with every valve, is plainly visible; not a speck of anything that may have lodged there can escape detection. The shelves or decks are bored out tapering and the brass seats forced in. Each stem holds two valves with their springs, one above the other, so that by simply unscrewing one plug and pulling up the stem, both are released.

*Our catalogue "H A" is an attractive book, interesting and helpful, containing full descriptions with illustrations of other patterns and will be sent to any who will mention this book when writing.*

## A. S. Cameron Steam Pump Works

Foot of East 23rd St.  
NEW YORK



*Cameron  
Regular Pattern  
For General Service*



# WASHINGTON UNIVERSITY

## DENTAL DEPARTMENT

MISSOURI DENTAL COLLEGE



ST. LOUIS, MISSOURI

### THE FORTY-FIRST ANNUAL SESSION

Will begin on Tuesday, October 2, 1906, and continue thirty-two weeks, exclusive of holidays. This department is located on the corner of 27th and Locust Streets. The building is the most commodious, best lighted and best ventilated west of the Mississippi. It is furnished newly throughout, and the facilities for teaching dentistry are unsurpassed.

The advantages offered by a large University, like Washington University, should appeal to those intending to enter the profession of dentistry. The time is approaching when dental instruction will be confined to the great Universities of the country.

While the student body of the Dental Department of Washington University is not so large as some other schools, yet, the results accomplished are more satisfactory. It is a known fact that while the Dental Department of Washington University has graduated fewer students, in comparison to the time it has been teaching, yet, for the number of its graduates, it has turned out more teachers of dentistry than any other school in the United States.

Anyone desiring to take up the study of dentistry would do well to investigate this department thoroughly before deciding to go elsewhere.

For annual announcement, and other information regarding school,

**DR. J. H. KENNERLY, Dean,**

27th and Locust Streets, St. Louis, Mo.

# HEINE

WATER TUBE

# Boilers



Made Entirely of Flange Steel

SEE THEM AT THE  
COAL TESTING PLANT



Manufactured only by

## Heine Safety Boiler

COMPANY

SAINT LOUIS :: MISSOURI

James H. Bright  
President

W. R. Bright  
Secretary and Treasurer

W. C. Musick  
General Manager

# James H. Bright

## Contracting & Building Co.

Successor to James H. Bright

720 Lincoln Trust Building

# Saint Louis Union Trust Company

NORTHWEST CORNER FOURTH AND LOCUST STREETS

CAPITAL AND SURPLUS :: 10,000,000.00

Solicits Accounts, on Which Interest Will be Allowed  
Executes Trusts of Every Description

## DIRECTORS

Joseph D. Bascom	-	Broderick & Bascom Rope Co.
William K. Bixby	-	Ch'm Board American Car & F'dry Co.
Robert S. Brookings	-	Sam'l Cupples Woodenware Co.
Adolphus Busch	-	Pres't Anheuser-Busch Br'g Assn.
Daniel Catlin	-	Capitalist
John T. Davis	-	Capitalist
Howafd Elliott	-	President Northern Pacific R. R.
S. W. Fordyce	-	Capitalist
John Fowler	-	Trustee The Liggett Estate
William E. Guy	-	Capitalist
D. M. Houser	-	President St. Louis Globe-Democrat
Henry C. Haarstick	-	Capitalist

Robert McK. Jones	-	Robert McK. Jones & Co.
Edward Mallinckrodt	-	Pres't Mallinckrodt Chemical Works
Thos. H. McKittrick	-	Pres't Hargadine-McKittrick D. G. Co.
L. M. Rumsey	-	L. M. Rumsey Manufacturing Co.
John A. Scudder	-	Capitalist
John Scullin	-	Capitalist
E. C. Simmons	-	Advisory Board Simmons Hardware Co.
E. O. Stanard	-	President E. O. Stanard Milling Co.
William Taussig	-	President St. Louis Bridge Co.
Thomas H. West	-	President St. Louis Union Trust Co.
Edwards Whitaker	-	Whitaker & Co.
B. F. Yoakum	-	Pres't St. Louis & San Francisco R. R. Co.

## Swell Clothes

For College Men



John C. Walter  
Tailor

S. W. Cor. 7th and Pine Streets  
Saint Louis

Telephone A 1355

## Hamilton Corliss

Horizontal and Vertical  
Releasing and Four Valve  
Non-Releasing Gear

Steam Engines

Hamilton-Holzwarth

Turbines

Superior Construction  
Highest Efficiency

The Hooven-Owens-Rentschler Co.

HAMILTON, OHIO

High Grade Corliss Engine Builders

F. E. BAUSCH, Western Manager

1316-1317 Chemical Bldg.  
St. Louis

# FALSTAFF

BOTTLED  
BEER



“The Choicest Product  
of the  
Brewer’s Art”



Made and Bottled Exclusively  
at the

## Brewery of Lemp

St. Louis, U. S. A.

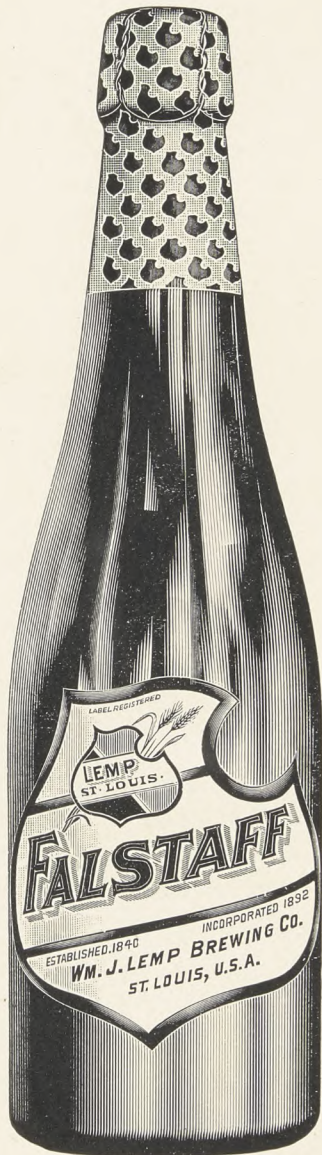

## A Short Talk on Good Clothes

**B**EING well dressed does not mean that you have to spend a lot of money, but it does mean that you have to consider quality, style and fit and where best to obtain these three essentials.

We make the better grade of tailoring and our standard is the highest possible. Our tailors are adepts and their work is the best and the name LOSSE in every garment is a positive guarantee of satisfaction.

Suits to order from \$20.00 to \$40.00.

Trousers to order from \$5.00 to \$12.00.

Overcoats to order from \$20.00 to \$40.00

We solicit your order.

**J. W. Losse** PROGRESSIVE TAILORING  
COMPANY

807-809 North Sixth St.

## A. S. ALOE & COMPANY

MANUFACTURERS OF

Engineering  
Mining and  
Surveying  
Instruments  
and Supplies

Drawing Instruments and Materials  
for all Purposes at all Prices

*Special Sets for Schools and Colleges*

315 OLIVE STREET : SAINT LOUIS

## Jett's

ALL TEXT BOOKS AND SUPPLIES USED IN  
WASHINGTON UNIVERSITY

FOR SALE AT

**JETT'S BOOK STORE**

806 OLIVE STREET  
ST. LOUIS

## Joseph Lindenschmit Grocer Co.



N. E. Corner  
Euclid and McPherson Avenues

Copper Work of  
New Washington University Buildings  
furnished by

## Powers & Boyd

Cornice and Roofing Company

Manufacturers of

Copper and Galvanised Iron Cornices, Steel  
Ceilings, Sky Lights and Ventilators,  
Roofing, Guttering and  
Spouting and Metal  
Windows

3614-16 Laclede Avenue  
St. Louis, Mo.

# Thiebes-Stierlin Music Company

The Piano and Music House of St. Louis

1006 OLIVE STREET



The largest and most complete Piano and Musical  
Establishment in St. Louis.

SHEET MUSIC PUBLISHERS AND DEALERS

Manufacturers, Importers, Wholesale and Retail Dealers

SMITH ACADEMY

WASHINGTON UNIVERSITY

THIELIN

MANDOLINS

GUITARS and

BANJOS

Chickering  
Thiebes-Stierlin

# PIANOS

Thielin  
Steinbach & Dreher

REGINA MUSIC BOXES

VICTOR TALKING MACHINES

---

Cash or Easy Payments

---

General Offices :  
1006 Olive Street, St. Louis

Factories :  
Rockford, Illinois



# TEBBETTS

All Styles

L. B. TEBBETTS & SONS  
CARRIAGE CO.

Second and Branch Sts.

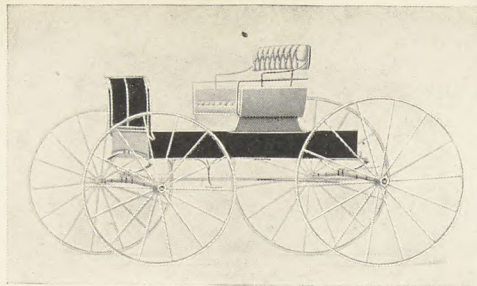

# VEHICLES

Quality First

BUILDERS OF  
FINE  
VEHICLES

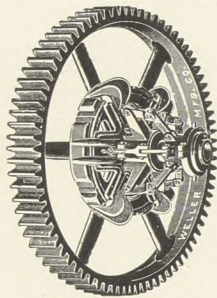

Send for our 440 page  
Catalogue No. 18-U

## WELLER MFG. CO.

ENGINEERS, FOUNDERS,  
AND MACHINISTS.

118-126 E. NORTH AVE.  
CHICAGO, ILL.

GRAIN ELEVATING,  
CONVEYING &  
POWER TRANSMISSION MACHINERY.

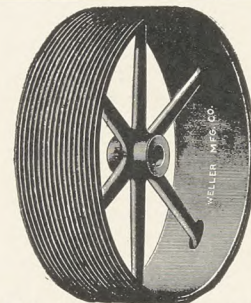

Make it a point to get in touch  
with a live, up-to-date house

## The Winkle Terra Cotta Co.

Manufacturers of  
**ARCHITECTURAL  
TERRA COTTA**  
In All Colors

Office: ROOM 502 - 503 CENTURY BUILDING  
ST. LOUIS, MO.

## Walter L. Flower & Co.

312-314 S. 8th St., Cupples Block

ST. LOUIS

Phones : Main 3040 : Kinloch A 500

### Sorge-Cochrane System

Cochrane Feed-water Heater

Cochrane Separator

Sorge Drainer

Acme Oil Filter

Rex Oil Filter

Cookson Steam Trap

Swartwout Exhaust Head

Sargent Steam Meter

Vigilant Boiler Feed-water Regulator

and other meritorious specialties

Bell, Lindell 353m

Kinloch, Delmar 1198

## P. S. NAUGHTON SLATE ROOFING CO.

P. S. NAUGHTON, Manager

Contractors for the Roofing of the  
Washington University Group

SLATE AND TILE ROOFERS

Dealers in Roofing Slate

Yards and Office

3620 Laclede Ave. Saint Louis

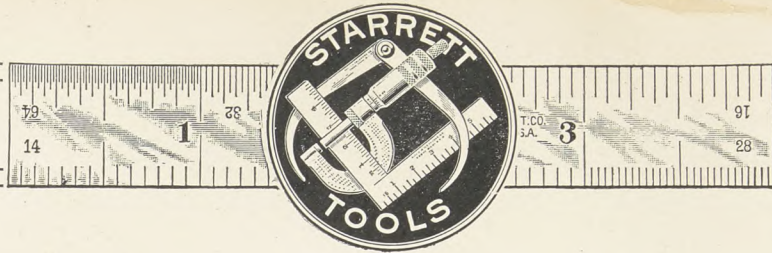

# STARRETT TOOLS

are preferred by engineers, machinists, carpenters, millwrights, jewellers and draughtsmen, on account of their well-known superiority in respect to accuracy, workmanship, design and finish.

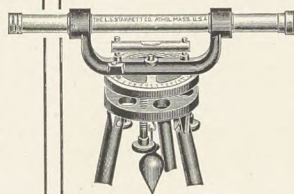
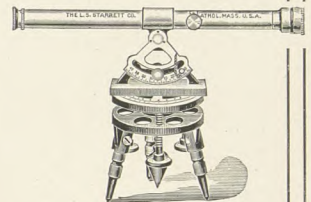

Starrett Transits, Levelling Instruments, Steel Tapes, Plumb Bobs and Draughting Apparatus are of special interest to all technical students and graduates.

Complete Catalogue of Fine Mechanical Tools will be mailed to anyone who asks for it.

It is worth asking for.

**THE L. S. STARRETT CO.**

ATHOL, MASS., U. S. A.

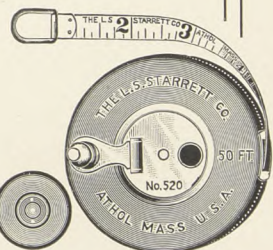
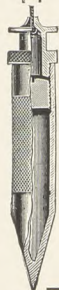

# Hunkins=Willis Lime and Cement Company

SAINT LOUIS, MISSOURI

## ATLAS=PORTLAND CEMENT

H. H. Meier & Company, (Bremen)  
PUZZOLAN CEMENT, Stainless.

This Cement largely used in construction of Washington  
University Buildings.

Best Brother's  
KEENE'S CEMENT.

Used for Plastering and Ornamental Work of Washington  
University Buildings.

Rinald's Porcelain Enamel  
Herringbone Expanded Steel Lath

LATEST IMPROVED  
**MACHINERY**  
FOR  
**Manual Training Schools**

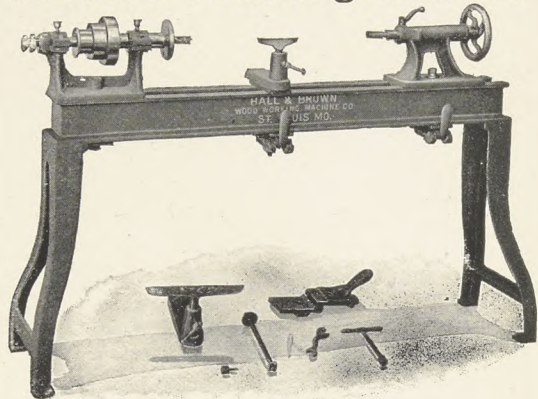

Send for No. 12 Catalogue and Prices.

**HALL & BROWN**  
**Wood Working Machine Co.**  
ST. LOUIS, MO.

Awarded Gold Medal, Highest Award, Universal  
Exposition, World's Fair, St. Louis, 1904, for  
Manual Training School Machinery.

# Dickel Stone Company

S. M. LEDERER, President

CONTRACTORS FOR

## Cut Stone and Granite Walls

New Washington University Buildings

SOLE AGENTS FOR

### The Celebrated Atlantic White Granite

The handsomest and most durable material for steps, door sills,  
base course and all kinds of building work

OFFICE AND WORKS:

1320 Old Manchester Road    ::    ::    St. Louis, Mo.

# The Ideal Tonic

## A Predigested Liquid-Food

For those who are exhausted or "run down," either mentally or physically, from overstudy or overwork—*all* who need health and strength, a keen appetite and good digestion —



ANHEUSER-BUSCH'S  
*Malt-Nutrine*  
TRADE MARK.

Malt-Nutrine builds Firm Flesh, Restores Brain and Nerve Force —because the strength-giving elements of Pure Barley-Malt and the nerve-building properties of Hops in *predigested* form, are almost instantly assimilated by the system, and provide a Quick, Sure, Natural Tonic.

Sold by all Druggists and Grocers

Prepared by

Anheuser-Busch Brewing Ass'n  
St. Louis U. S. A.

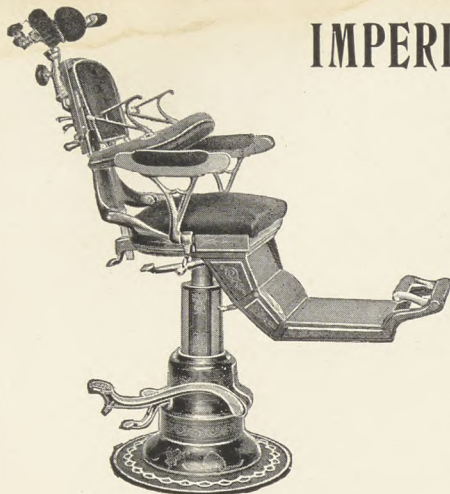

## IMPERIAL COLUMBIA DENTAL CHAIRS

are the finest dental chairs ever produced. The lifting mechanism is similar to that used on Favorite Columbia Chairs, which is admittedly the finest lifting mechanism for dental chairs ever devised. When the back and headrest have been adjusted for a patient, they retain their proper relations to the patient, however the chair back may be raised or lowered. This is a new feature of great value and convenience and permits easy and simple manipulation of the chair in case of need. The upholstered back is in two parts and forms, when opened, a handsome and convenient child's chair. For beauty of design, excellence of construction and smoothness of action, this chair is unequalled.

**The Ritter Dental Mfg. Co.**  
Rochester, N. Y.

**Catalogue.** The many excellencies of these engines and chairs are fully described in a beautifully illustrated catalogue, which will be furnished free, on application to your dealer, or to us. Columbia Equipment can be bought on easy terms of all dealers.

Jobbers of Wrought Iron  
Welded Tubes for Steam  
Gas and Water,  
Leather and Rubber  
Belting,  
Packing and Hose

**KUPFERLE BROS. MFG. CO.**  
Missouri Brass Foundry  
**Steam and Gas Pipe Works**  
600, 602, 604 North Second St. (Cor. Washington Ave.) and 119 Washington Ave.  
SAINT LOUIS  
**Cast and Malleable Iron Fittings**

Sole Agents for  
CAMERON'S SPECIAL  
STEAM PUMP,  
Most Efficient, Durable  
and Economical  
Steam Pump in Use



**HIGH CLASS OPTICAL GOODS**  
**ARTISTS MATERIALS, KODAKS**

Developing and Printing  
Stereopticons and Slides

**Erker Bros. Optical Co.**

608 OLIVE ST.

ST. LOUIS

510 N. GRAND AVE.

## CRAMER PLATES

Unsurpassed in Quality

Made for all branches of Photography

Full descriptive catalogue and manual on negative making sent to any address upon application, provided you mention "The Hatchet."

**G. Cramer Dry Plate Co.**  
St. Louis, Mo.



**COTRELL & LEONARD, Albany, N. Y.**

Makers of **CAPS and GOWNS** to the American Colleges and Universities.

Makers to W. U. 1906.

Class contracts a specialty.

Rich Gowns for Pulpit and Bench.  
Correct Hoods for Degrees.

SWEETEST & BEST TONED PIANO MADE.

**BRADBURY**  
ESTABLISHED  
1854.

**PIANOS**

1012 OLIVE ST. ST. LOUIS  
A.E. Whitaker, Mgr.

## Order Your Next Suit or Overcoat

From Nicoll. The Style—the Fabric  
—the Work will be right and the cost  
will be very moderate

Suits to order, \$20 to \$45  
Trousers to order, \$5 to \$14  
Overcoats to order, \$20 to \$60

We Guarantee Satisfaction

## Nicoll The Tailor

715-717 Olive Street  
Both Phones Main 3042, A 404 W. M. Price, Mgr.

MAIN STORE :  
710  
N. Broadway  
Opposite Union Market

**BREY'S**  
ART STORE  
COMPANY

BRANCH STORE :  
1025  
North Grand Avenue  
Opposite High School

## Pictures and Frames

Restoring Oil Paintings and Regilding

Phone, Bell, Main 1161

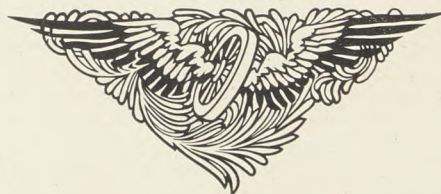

Call up Olivia Building  
Delmar 1790  
Lindell 1249

Let us bleach one of your old engravings to its original condition.

HENRY **DISSTON** & SONS

(Incorporated)

SAW, TOOL  
STEEL AND  
FILE WORKS

Chicago, Ill.  
Boston, Mass.  
New Orleans, La.

Cincinnati, O.  
San Francisco, Cal.  
Philadelphia, Pa.

C. W. S. COBB  
President

E. S. HEALEY  
Vice-Pres. & Treas.

**Glencoe Lime  
& Cement Co.**

Manufacturers  
and Jobbers

MAIN OFFICE  
1400a OLD MANCHESTER ROAD  
SAINT LOUIS

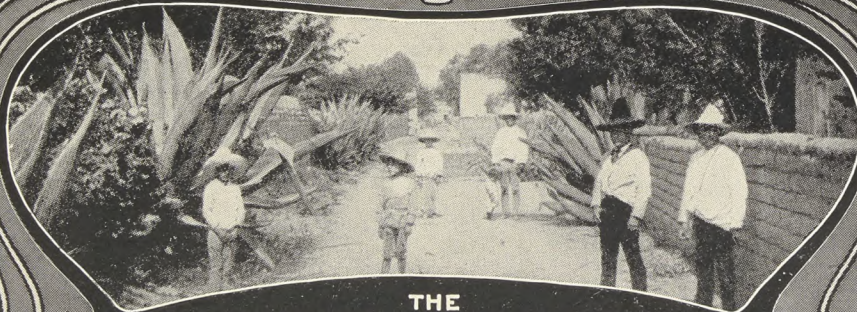

THE  
**WINTER RESORTS**  
OF  
**TEXAS, MEXICO & CALIFORNIA**  
BEST REACHED VIA THE  
**IRON MOUNTAIN ROUTE**  
DINING CARS, MEALS  
A LA CARTE.

CHARLES S. CLARKE, Vice-President,  
A. C. BIRD, Vice-President,

A. W. SULLIVAN, General Manager,  
H. C. TOWNSEND, Gen'l Pass'r and Ticket Agent,

ST. LOUIS, MO.

# Department of Art

OF  
Washington University

Saint Louis School and Museum  
OF  
Fine Arts

NINETEENTH AND LOCUST STREETS



INSTRUCTION IN

Drawing, Painting, Modeling, Composition and Decorative Design and  
in Applied Art Work ❁ Arts and Crafts, Bookbinding,  
Pottery, Ceramic Decorating and Carving

For information call at the office of the School,  
corner Nineteenth and Locust Streets, or address

HALSEY C. IVES, LL. D., Director



# KEUFFEL & ESSER CO.

— OF NEW YORK —

813 LOCUST STREET

ST. LOUIS, MO.

## Drawing Instruments

K. & E. PARAGON  
KEY BRAND  
ARROW BRAND

Flat and Triangular Scales

Triangles, Curves

Tee Squares, Etc.

Adjustable Slide Rules

Surveying Instruments

Measuring Tapes

## Drawing Papers

ANVIL  
DUPLIX  
PARAGON  
UNIVERSAL

500 PAGE CATALOGUE ON APPLICATION

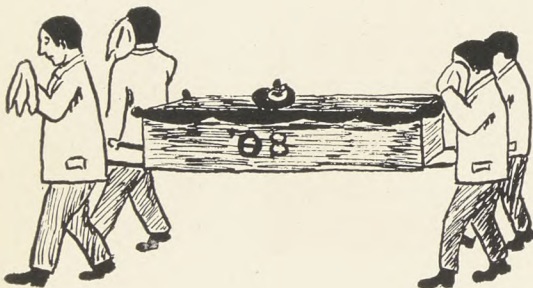

### Announcement

THE SILVERWARE AND FRATERNITY JEWELRY BUSINESS OF  
**Messrs. Davis & Clegg**  
AND THE DIAMOND AND JEWELRY BUSINESS OF  
**Messrs. Hoover & Smith**

HAVE BEEN COMBINED AND INCORPORATED UNDER THE  
TITLE OF

**The Hoover & Smith Company**

THE FRATERNITY DEPARTMENT WILL STILL BE UNDER THE PERSONAL MANAGEMENT  
OF OUR MR. CHARLES I. CLEGG AS HERETOFORE

SPECIALISTS IN  
FRATERNITY BADGES, RINGS, CHARMS COLLEGE PINS, RINGS, CHARMS, FOBS  
FOBS, NOVELTIES SEALS

# Rox Studio

## ROX COWLEY

Portrait Photographer

**The Best of Everything  
Photographic**

**3723 Olive Street**



THE CUTS  
IN THIS BOOK  
WERE MADE BY  
THE ELECTRIC CITY ENGRAVING CO.  
BUFFALO, N. Y.

HALF TONE MADE FOR U.S. NAVAL ACADEMY

# Washington University

W. S. CHAPLIN, LL. D. :: :: :: :: :: Chancellor

COMPRISES THE FOLLOWING DEPARTMENTS:

## I. Undergraduate Department

West of Skinker Road

Which includes

### a. The College

M. S. SNOW, A. M., LL. D., Dean

### b. The School of Engineering and Architecture

C. M. WOODWARD, Ph. D., LL. D., Dean

#### DEGREES:

- I. Bachelor of Arts.
- II. Bachelor of Science in Civil Engineering.
- III. Bachelor of Science in Mechanical Engineering.
- IV. Bachelor of Science in Electrical Engineering.
- V. Bachelor of Science in Chemistry.
- VI. Bachelor of Science in Architecture.
- VII. The usual higher degrees.

Entrance examinations Monday and Tuesday, June 18th and 19th; Tuesday and Wednesday, September 25th and 26th, 1906.

## II. The Henry Shaw School of Botany

West of Skinker Road

WM. TRELEASE, S. D., LL. D., Professor in Charge

## III. St. Louis School of Fine Arts

Locust and Nineteenth Streets

HALSEY C. IVES, LL. D., Director

## IV. Law School

29th and Locust Streets

W. S. CURTIS, LL. B., LL. D., Dean

Degree of LL. B. conferred at the completion of the three years' course.

Entrance examination, Wednesday, September 26, 1906.

## V. Medical Department

St. Louis and Missouri Medical College  
1806 Locust Street

ROBERT LUEDEKING, M. D., Dean

Entrance examination on Tuesday and Wednesday, September 25 and 26, 1906.

## VI. Dental Department

Missouri Dental College  
Beaumont and Locust Streets

JOHN H. KENNERLY, M. D., D. D. S., Dean.

Entrance examination about September 28 and 29, 1906.

## VII. Smith Academy

Von Versen Avenue and Windermere Way

A Preparatory School for College, Polytechnic School and Business.

Entrance examination, Saturday, June 16, Monday, Tuesday and Wednesday, September 24, 25 and 26, 1906.

## VIII. Manual Training School

Von Versen Avenue and Windermere Way

C. M. WOODWARD, Ph. D., LL. D., Director  
Washington University

W. R. VICKORY, Ph. B., Principal  
Manual Training School

This is a school for boys not less than fourteen years of age. A four-years' course, including English Studies, Drawing, Carpentry, Pattern Making, Blacksmithing, Machine Work and the Management of the Engine.

Entrance examination, Friday morning, June 22; Tuesday, September 25, 1906.

## IX. Mary Institute

Lake and McPherson Avenues

EDMUND H. SEARS, A. M., Principal

A completely equipped School for Girls.

Entrance examination, Tuesday and Wednesday, September 25 and 26, 1906.

## X. Correspondence School

West of Skinker Road

SQUIRE F. BROWNE, A. B., Director

For catalogues or further information, address the Deans or Principals

# MEDICAL DEPARTMENT

WASHINGTON UNIVERSITY

1806 Locust Street : Saint Louis

Established 1840

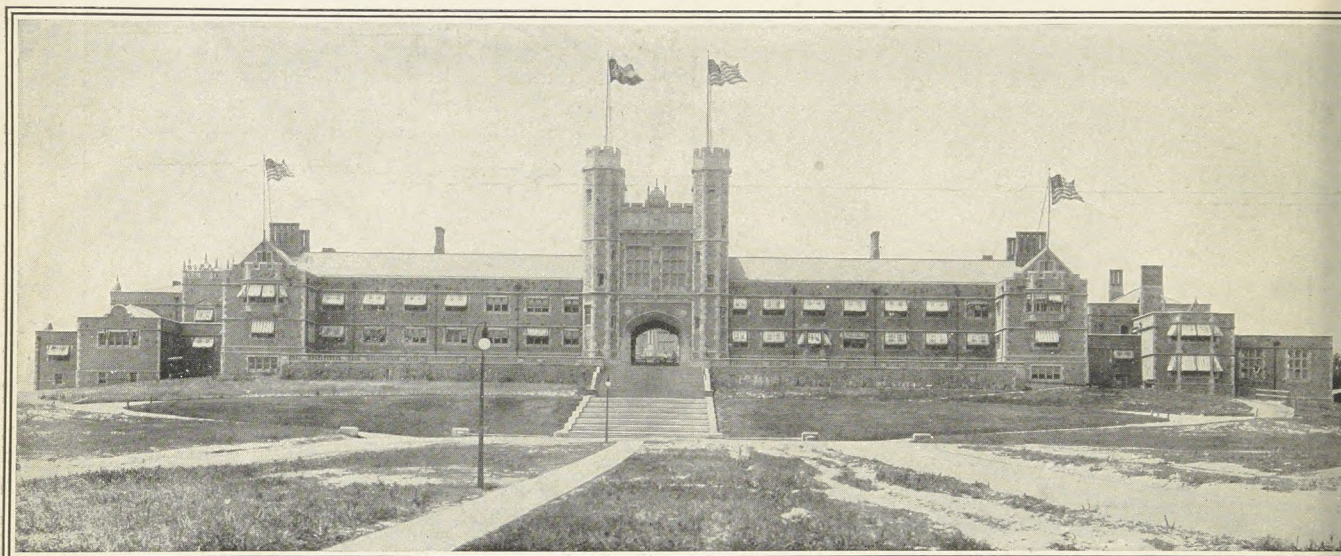

## ADMINISTRATION BUILDING

The first two years are devoted to practical training in laboratories of Anatomy, Histology, Embryology, Chemistry, Physiology, Pathology, and Bacteriology, given by specialists and life workers in these branches. The last two years are given to personal study of disease in clinical laboratories, hospitals and dispensaries, not merely affiliated, but under the full control of the Faculty.



### For Clinical Instruction

Washington University Hospital (new 1904), 125 Beds.  
St. Louis Mullanphy Hospital (Free University Beds) 300 Beds.  
Bethesda Maternity Hospital, Free.  
Bethesda Children's Hospital, Free.  
Martha Parsons Free Hospital for Children.

### For Clinical Instruction

O'Fallon Dispensary, Free 42,181 patients 1905.  
Polyclinic Dispensary, Free 37,596 patients 1905.  
Obstetrical Out Clinic, Free 261 Cases 1905.  
The City Hospitals and Eleemosynary Institutions.  
The New St. Louis and San Francisco R. R. Hospital.

**The next Annual Session begins October 1st, 1906, and continues to May 30th, 1907**

**Entrance Examinations Friday and Saturday, Sept. 28th and 29th  
For full particulars and catalogue, address the Dean.**

George Harkness

James E. Winterton

# Robertson Printing Company

Printers of the HATCHET and other

## High Grade Books

Catalogues and Pamphlets



“What we do, we do well”

123 Locust Street      Saint Louis

