

216 S. KINGSHIGHWAY  
ST. LOUIS 10, MO.

Vol. 9 - - No. 3

November, 1960

## Tunnel Job Gets Underway

The Forest Park-Kingshighway intersection will never be the same again. An east-west tunnel is being built under Kingshighway as part of the future Forest Park Parkway, approved by St. Louisans in the 1955 bond issue.

The four-lane project will extend west from Compton avenue and Market street to the St. Louis County line on Millbrook boulevard. Target date for highway completion: some time in 1962.

Construction workers are now in stage one of a five-stage project to build the tunnel as well as a ramp extending 500 feet east from Kingshighway onto Forest Park avenue.

Kingshighway traffic now uses the two east lanes of the boulevard while bulldozers, cranes, and heavy trucks excavate and sink pilings on the west side of Kingshighway.

Under "first stage" construction are side walls for the tunnel and supports for the bridge and sidewalks over it. The first stage should be completed in six to nine months, construction officials estimate. Here is what's going to happen in following stages:

**Stage 2:** East side of Kingshighway will be excavated, walls built, and the road completed over the underpass so traffic can move both ways on Kingshighway again.

**Stage 3:** All traffic on the south side of Forest Park avenue will be diverted to the north side of the street. Center parking strip will be torn out all the way to Euclid and a 500-foot ramp onto Forest Park will be built.

**Stage 4:** Traffic will still use north side of Forest Park avenue. Supporting walls will be completed on south side of ramp. Emergency traffic lane will permit ambulance access to the hospital.

**Stage 5:** Traffic on Forest Park to be diverted to south side of present avenue. North side wall will be completed and project will be turned over to city for paving.

Dirt from excavation work will fill in the new highway bed west of the intersection so that a bridge over the nearby Frisco railroad tracks can be completed some time within the next two years.

Construction officials estimate that the underpass and ramp work will be completed in 600 working days or in about two years. Future issues of 216 will report construction progress on the intersection and ramp and also on other work projects in the immediate neighborhood.

## \$564,518 Grant Supports Medical Care Research Center



Tunnel construction: A new view of Jewish Hospital (see story, left).

A \$564,518 grant from the U.S. Public Health Service has been awarded to Jewish Hospital and Washington University Social Science Institute, to support studies conducted by a joint Medical Care Research Center. This grant covers a five-year period.

Dr. David Littauer, executive director of Jewish Hospital, is co-investigator of the project with Dr. Nicholas J. Demerath, director of the Social Science Institute of the university.

The purpose of the award is to enable studies that will improve existing methods, or evolve new methods, of organizing and providing patient care at the lowest possible cost.

Specialists from a variety of fields will be brought together to work as a multi-disciplinary team in creating new knowledge in the organization and distribution of hospital and other health services.

Project directors for specific studies will be: Dr. Alvin W. Gouldner, chairman of the university's department of sociology-anthropology; Dr. Gerald Nadler, chairman, department of industrial engineering; Dr. Burton Weisbrod, assistant professor of economics; Dr. Jay Goldman, assistant professor of industrial engineering; David A. Gee, associate director, Jewish Hospital, and Dr. Albert F. Wessen, assistant professor of sociology and psychiatry at the university and medical sociologist at Jewish Hospital. Dr. Wessen is acting executive director of the center.

These persons, in addition to Drs. Littauer and Demerath, serve



DR. LITTAUER



DR. DEMERATH

as the center's steering committee and will study all research ideas presented.

Local consultants to the project will include Dr. Frank R. Bradley, director of Barnes Hospital and of

(Cont'd on p. 2)

## Ellen Steinberg Psychiatric Unit Gets New Play Therapy Room

A new play therapy room is being added to the present quarters of the Ellen Steinberg Department of Child Psychiatry on the north

side of the hospital's third floor.

Visitors to the hospital will notice scaffolding on the 3rd floor construction area immediately east of the present child psychiatry quarters as they enter the hospital by Forest Park ambulance entrance.

The new play room will supplement the present play quarters which are too small. The room will be 49 feet by 83 feet, according to construction officials. Exterior walls will match the existing brick walls of the building.

Construction of the new addition should be completed in January or February of 1961, it has been estimated. The foreman on the project also supervised the seven million dollar remodeling and expansion program of the hospital from 1954 to 1958.

## JEWISH SERVICES HELD HERE DAILY

Jewish services are being held in the first floor chapel from 12:45 to 1 p.m., seven days a week. The services are open to all Jewish persons — patients, visitors, employees, and medical and house staff members.

Some services are recorded on tape; others are personally conducted by a rabbi. The services are being sponsored by the St. Louis Rabbinical Association, with Rabbi Ferdinand Isserman, Temple Israel, as coordinator.

## Dr. Littauer Is President of Area Hospital Group

Dr. David Littauer, executive director, has been elected president of the Hospital Association of Metropolitan St. Louis, formerly the Greater St. Louis Hospital Council. He will serve a one-year term.

The association, among other duties, surveys available hospital facilities and analyzes future hospital requirements. Forty-three hospitals in the metropolitan area, including nearby Illinois, are members.

Other Jewish Hospital appointees to association posts are:

David A. Gee, associate director, chairman of group purchasing committee and member, employee relations committee; James O. Hepner, administrative assistant, hospital pharmacy and therapeutics committee; Robert Rubright, public relations director, public relations committee; Irwin Albrecht, controller, accounting practices committee, and Miss Marjorie H. Boulton, medical records librarian, legal liaison committee.

Mr. John M. Shoenberg, president of Jewish Hospital, is a member of the trustee committee of the association.

## Patient Vote Heavy Here

Patients who were hospitalized on November 8, date of the presidential election, were aided in their efforts to obtain absentee ballots by the Public Relations Department.

Prior to the election, nearly 120 patients completed absentee ballot application letters, prepared by the department. After marking their ballots and sealing their ballot envelopes, the department assisted the patients in finding a notary public to make each envelope official.

The project had approval from both the city and county boards of election commissioners.

## Dr. William Sinkler Dies

Dr. William H. Sinkler, surgeon on the courtesy staff, died in September.

Dr. Sinkler, who was also medical director of Homer G. Phillips Hospital, was 54 years old. He was a member of Jewish Hospital's staff for 3 years.

## Dr. Blumenthal Back from Japan

Dr. Herman T. Blumenthal, director of the Institute of Experimental Pathology, has just returned from a three-week trip to Japan, where he delivered five lectures at the invitation of Dr. Katashi Inouye, president of the Congress of the Japanese Society of Geriatrics.

Groups addressed by Dr. Blumenthal included the Gerontological Association of Japan, and the Osaka, Nagoya and Tokyo medical associations.

## Research Center Grant (Cont'd)

the Washington University course in hospital administration; Harry Panhorst and Donald Horsh, both members of the Barnes Hospital administration and Washington University hospital administration course staffs, and Dr. C. Howe Eller, St. Louis County health commissioner.

Research persons in the center will explore medical care programs and their organization—both in hospitals and in similar community institutions.

Also to be examined will be the role of separate medical care units or programs, such as chronic disease, rehabilitation or psychiatric units, in one institution. The influence of units on each other will be studied to determine how each unit affects the over-all policies of the institution.

Other efforts will deal with methods to make medical care organizations more efficient and less expensive. Costs of patient care and factors determining costs will be studied. The design of new systems or improvement of existing methods for providing health care in the

general hospital will be considered.

Several studies are already underway at the center. They include a survey of organized home care services for the chronically ill, using the Jewish Hospital home care program as a base. Doctors Littauer, I. J. Flance, and Wessen are co-operating in this study.

Also started is an analysis of patient care components to determine if certain time-consuming activities of nurses can be replaced by simpler, more effective procedures which will release nurses for more essential tasks. Industrial engineers, psychologists, nurses, and sociologists, under the direction of Dr. Nadler, are pooling their talents on this study.

Graduate students from the social sciences, industrial engineering, hospital administration, and medicine will be part-time research assistants at the center. Frequent seminars are held to discuss research problems and results with medical care groups elsewhere. Visiting professorships may be appointed in areas related to center objectives.



**NURSING SCHOOL STUDENT COUNCIL OFFICERS** — seated, l. to r.: Sandra Farmer, sr. East St. Louis, Ill., treasurer; Carol Spengler, sr., Granite City, Ill., president, and Tameron Eden, sr., East Alton, Ill., parliamentarian. Standing, l. to r.: Bettygene Panches, jr., East St. Louis, Ill., secretary, and Jane Frick, jr., St. Louis, vice-president. Council sponsor is Miss Helen Wohler, instructor in obstetric nursing.

Up-coming student social activities include a "beatnik party" in late November, and the annual Christmas Dance and Big Sister-Little Sister Christmas party in December.

## Nursing Outlook Good

## Nineteen Grads Return Here

The Jewish Hospital School of Nursing has a bright outlook for the future with a large new freshman class.

Many of the 85 new freshmen come from neighboring Illinois cities—Granite City, East St. Louis, Salem, Centralia, Sparta, Vandalia, and Chester. Fourteen girls are enrolled from the St. Louis area.

Although marriage and return to home towns claimed many of the 58 graduates, 19 girls stayed on at the hospital to begin their nursing careers. August graduates presently working in the hospital are:

Betty Lawrence, 7-Center; Gail Baum, delivery room; Donna Wright, operating room; Cecelia

Spudich and Dorothy Paim, 3-Center; Lucille Thomas, Ruth Apperson, and Paula Engel, 2-Steinberg; Gail Baranfanger and Bettie Brubaker, 3-Steinberg; Dolores Ruebke and Charlene Porter, 2-South; Judith Ann Butler, 2-Center; Glenda Moore, Charlotte Porter, and Marcia Schoepel, 5-Center, and Beverly Lackland and Shirley Moore, 3-South.

"Of the group of recent graduates remaining at our hospital," said Miss Edna Peterson, director of nursing, "four are working on the evening shift and five on the night shift."

"I'm delighted with this development," she said.

## Mary Ellen Gets a Rose



As part of National Flower Week celebrations, the St. Louis Allied Florists' Association recently provided flowers for every patient in Jewish Hospital. Mary Ellen Frederick, 7-year-old pediatric patient from Caseyville, Ill., is shown receiving her flower from Mrs. Barbara Jean Miller, tray girl.

## Turnabout on Tribute Fund

A unique Tribute Fund contribution was received recently from Mr. Frank Sale, Beverly Hills, California.

The note enclosed with Mr. Sale's check explained: "I would like acknowledgement sent to the people named on the enclosed list, informing them that this contribution has been made by me in appreciation of their remembering me on my birthday."

## Wanted: TV Sets

The hospital is badly in need of several television sets for use in the adult and child psychiatry divisions and in several visitors waiting areas.

Interested donors are asked to contact Mr. Robert Rubright, FO. 7-8080, Sta. 451. Gifts of television sets are tax deductible.

## Emergency Rooms, Eye Clinic, Other Areas Change Face

Construction and alterations are now in progress to improve facilities in the Emergency Rooms on the ground floor of the hospital.

The project will create a new emergency surgical room, and a combination utility and auxiliary examining room. These added facilities will provide more adequate capacity for handling peak weekend patient loads.

The emergency room waiting area has been moved across the hall from its present location. Additional waiting space is available

in the out-patient clinic waiting room, and in the eye clinic and ear, nose and throat clinic waiting areas.

The eye clinic area has been rearranged, and additional space added to the ear, nose and throat clinic to provide offices for the audiology section.

The entire project is scheduled for completion by November 30. Construction is being done solely by the hospital's maintenance department.

## Roof Play Area To Open Soon

2500 square feet on the seventh floor roof of the hospital will be fenced in soon for another play area for patients of the Ellen Steinberg Department of Child Psychiatry.

Construction should be completed in late November.

Dr. Naomi Grant, clinical director of the child psychiatry unit, explained the need for this additional play area:

"In recent months, the lack of play space for the children has become acute. Although Forest Park is a very short distance away, the children have to be taken out in small groups, and crossing Kings-highway with the youngsters can be quite a major undertaking.

"The open play area on the 7th floor will be easily accessible. The children can be taken there in small groups and will not have to wait for a larger group to be organized and taken outside the hospital. The area will give an opportunity for development of the children's group participation in games."

## Aid Research or . . .

You aid research programs at Jewish Hospital when you send your friends holiday greeting cards purchased from the Women's Auxiliary. For further information, call Mrs. Joseph Ruwitch, ST. 1-3416, Mrs. Melvin Glick, WY. 3-0321, or Mrs. Milton Price, HE. 2-3477.

## . . . Buy Medical Books

Place your magazine subscriptions through the Women's Auxiliary Magazine Project. Your order will help purchase books for the Jewish Hospital medical library. Call Mrs. Irving Londy, WY. 3-6780, or Mrs. M. Glaser, PA. 7-8086.

## MRS. MILTON APPOINTED

Mrs. Harry Milton, past president and life member of the Jewish Hospital Medical Center Auxiliary, has been appointed to a one-year term as chairman of the Council on Hospital Auxiliaries of the American Hospital Association.

## United Fund Drive Nets \$4,462

Jewish Hospital employees have attained 91% of the \$4,900 goal set for this year's United Fund drive at the hospital.

A total of \$4,462.10 was pledged by 897 persons, representing 89.7% of the hospital's employees

Robert Rubright, public relations director, is chairman of the drive. Co-chairmen assisting him were Miss Diane Schachter, personnel office receptionist, and Mrs. Shirley Winfrey, assistant to the public relations director.

In addition, there were approxi-

mately 40 team captains who made collections in the various departments and nursing divisions.

Jewish Hospital is one of 116 St. Louis agencies supported in part by United Fund monies.

The hospital is receiving \$197,500 from the United Fund this year. This money helps support patient care activities in the Aaron Waldheim Clinics, the long-term care and rehabilitation divisions, the social service department, and service patients treated on the acute divisions of the hospital.

## Church Builds Addition

Work is now under way on an addition to the Greek Orthodox Church of St. Nicholas, 4937 Forest Park avenue, across the street from the hospital.

An extension to the front of the existing church will increase its seating capacity, and a new addition to the west of the present building will house educational facilities.

## Employees Note: It's Party Time

The annual employees' holiday party will be held on Thursday, December 22, from 3 to 6 p.m. in Steinberg Auditorium.

A buffet dinner will be served, and door prizes will be awarded.

Almost 850 employees attended last year's party.

## AUXILIARY PRESENTS MUSICAL



An original show written by Mrs. Edward Block, "Alice in Wonderful-Land," was the highlight of the Women's Auxiliary fall meeting held October 28 at the City Art Museum auditorium. Cast members shown above are, l. to r.: Mrs. Ben Schulein, Mrs. Alex Berg, Mrs. Al Sacks, Mrs. William Collinger, and Mrs. Adolph K. Schwartz.

## ST. LOUIS U. CLINICIAN WILL BE STRAUSS LECTURER

The second annual Arthur E. Strauss Visiting Lectureship will be held December 5 and 6 in Steinberg Auditorium.

Dr. Rene Wegria, professor of medicine at St. Louis University School of Medicine, will be visiting physician.

The program will include teaching rounds, a formal lecture at

10:30 a.m. on December 6, and a dinner on the evening of December 5 at Musial and Biggie's restaurant.

Dr. Albert B. Eisenstein, director of the division of medicine, is lecture chairman.

The lectureship was established last year by friends and patients of Dr. Strauss in honor of his 70th birthday.

## Dr. Walter Hewitt Dies

Dr. Walter R. Hewitt, 74-year-old surgeon, died August 22.

A 1908 graduate of Washington University School of Medicine, Dr. Hewitt was associated with Jewish Hospital for almost 30 years.

## TWO FELLOWS NAMED TO UNIT

New senior fellow in the Ellen Steinberg Department of Child Psychiatry is Dr. James R. Harte. Dr. Emel Sumer is the unit's new junior fellow.

## Plans Laid For Medical Center

Construction of the block-long Forest Park Medical Center is expected to begin in the next two months. The center, comprising three buildings, will occupy the north side of Forest Park avenue bounded by Euclid and Taylor avenues.

Project completion is expected in 1962; the first building will be ready for occupancy September 1, 1961.

Free parking facilities will be available for both physicians and patients.

Additional features offered at the medical center will be a doctors' club and library, a recreation area with dining facilities and lounge, a testing and chemistry laboratory, and a supervised nursery.

## Rhinologists Attend Seminar Here

Twenty-five rhinologists from all over the United States attended a five-day seminar at Jewish Hospital, November 8 to 13.

The seminar was sponsored jointly by Jewish Hospital and the American Rhinologic Society. (Rhinology involves the science and diseases of the nose.)

Dr. Maurice H. Cottle, professor of otolaryngology, Chicago Medical School, lectured and presented clinical and surgical demonstrations. Dr. Daniel D. Klaff, a Jewish Hospital otolaryngologist, was seminar chairman.

Participants discussed how to rebuild the human nose through five or six different types of nasal surgery.

Prior to his appointment here, Dr. Harte was medical director of the St. Clair County (Ill.) Mental Health Center. He received psychiatric training at Veteran's Administration Hospital and Kansas Treatment Center for Children both at Topeka, Kansas.

Dr. Sumer is from Istanbul, Turkey. She received an M.D. degree from Istanbul University School of Medicine, interned at St. John's Episcopal Hospital in New York, and served a two-year residency in psychiatry at Washington University.



### Annual Event in the Making?

## ART SHOW DRAWS LARGE CROWD

Steinberg Auditorium became the newest art gallery in St. Louis — at least, for one week — during the all-hospital art show held there recently.

Auxiliary members, medical and house staff members, nurses, employees, student and alumni groups contributed 140 pieces of work to the show. Judges were Dean Kenneth Hudson, Washington U. School of Fine Arts, and Frank Roth, architect.

First prize winners were Mrs. Marion D. Lassar, (top, left), sculp-

ture; Mrs. Saul Dubinsky, painting, and Dr. Ernest Spitzer, arts and crafts.

A pre-show reception was held for entrants and their guests.

More than 1,000 persons visited the week-long exhibit.

Robert Rubright, public relations director, was show chairman, assisted by a 12-member steering committee.

"We're so pleased with the response this year, we hope to make the show an annual affair," Mr. Rubright said.

## New Surgery Unit Here

With the opening of the recently created Department of Plastic Surgery in the Division of Surgery, Jewish Hospital's teaching program for surgical residents is being expanded.

Surgical residents spend three months on the plastic surgery service, obtaining experience in surgical treatment of burns, head-neck cancers, congenital abnormalities, and other procedures involving reconstructive and/or cosmetic surgery.

Dr. Marcy A. Goldstein is the department's director. Dr. James T. Chamness assists in running the service, and Dr. James B. Brown is senior consultant.

"We are interested only in making general surgery residents aware of the potentials of plastic surgery and teaching them the basic principles of technique," Dr. Goldstein stated. "Many times, plastic surgery overlaps into other fields. Procedures performed by the general surgeon, orthopedist, urologist, or dentist often involve some phase of the plastic surgery field," he explained.

Dr. Goldstein reports that the ultimate aim of his department is to develop a program sufficient in size to eventually obtain an AMA-approved residency in plastic surgery here.

### Dr. Goldman, Mr. Rathert Join Staff

Dr. Jay Goldman has been appointed director of industrial engineering at the hospital.

Dr. Goldman holds B.S. and M.S. degrees in management engineering (taken at Duke and Michigan State universities, respectively). He obtained his Doctor of Science degree in industrial engineering at Washington University in 1955.



He is an assistant professor of industrial engineering at Washington U., and is also director of industrial engineering intensive courses and an advisor in the graduate program of the department of industrial engineering at the university.

His job experience includes industrial management positions with, and consultant for, several manufacturing companies (one in Buenos Aires, Argentina).

Dr. Goldman is a member of several honorary, civic and professional societies.

Mr. Milton L. Rathert was recently appointed administrative supervisor of the operating department.

A native St. Louisan, Mr. Rathert is a veteran of 20 years' service with the U. S. Navy. He served as a hospital corpsman aboard ships and at various naval hospitals and training centers in the United States, and held the rank of chief hospital corpsman at the time of his discharge.



Mr. Rathert resides in Overland with his wife and two children.

His duties include supervision of nursing and secretarial personnel, scheduling of surgical cases, maintenance of records and reports, and effecting liaison between the operating department and service departments of the hospital.

### All-Day Genetics Symposium Packs Steinberg Auditorium

A capacity audience filled Steinberg Auditorium on October 14, when an all-day symposium on "Genetic Control of Biochemical Processes in Diseases of Metabolism" was held there.

Sponsored jointly by Jewish Hospital, St. Louis University and Washington University schools of medicine, the symposium was established by a grant from the National Vitamin Foundation.

Nine outstanding members of

the medical profession from all parts of the country participated in the morning and afternoon sessions.

Dr. Edward A. Doisy, Sr., St. Louis University School of Medicine, and Dr. Carl F. Cori, Washington University School of Medicine, were chairmen of the morning and afternoon sessions, respectively.

Dr. Albert B. Eisenstein, director of the hospital's division of medicine, served as chairman of the symposium.

### Focal Infections Is Lecture Topic

George G. Stewart, D.D.S., of Temple University, Philadelphia, Pa., lectured on "Focal Infection" on Monday, November 28 at 8:30 p.m. in Steinberg Auditorium.

The subject of the lecture dealt with present-day concepts of the long-held theory that a dental focal infection (an infection centralized in a tooth) may cause reactions, such as arthritis and joint diseases in other parts of the body.

The lecture was sponsored by the Missouri Section of the American Academy of Dental Medicine. Dr. Gunter Schmidt, Jewish Hospital staff member, is president of the section.

### DR. FRANK JOINS STAFF

Dr. Alvin R. Frank has been appointed assistant psychiatrist in the Department of Adult Psychiatry.

Dr. Frank was most recently an instructor at the University of Cincinnati, department of psychiatry. He also served his psychiatric residency at the University.

He did his undergraduate work at Purdue University and got his M.D. from the University of Illinois.

Dr. Frank is a member of the American Psychiatric Association and American Group Psychotherapy Association.

He is married, with two children.

# CONTRIBUTIONS TO JEWISH HOSPITAL FUNDS

Contributions received are used for research, appliances for clinics patients, new equipment, and other worthy undertakings sponsored by The Jewish Hospital Medical Center Auxiliary.

The following are contributions received during period June 3, 1960 to September 10, 1960.

(Contributions to this Fund may be made by sending checks, payable to THE JEWISH HOSPITAL TRIBUTE FUND, to Mrs. Henry H. Stern, 6310 Waterman Avenue, St. Louis 30, or Mrs. Clarence T. Eckert, 410 North Newstead, St. Louis 8).

**In Memory Of Donor**  
**SIDNEY L. ABRAMSON**  
 Mr. and Mrs. Oscar Brand  
 Mr. and Mrs. Milton Cohen  
 Mr. and Mrs. Major B. Einstein  
 Mr. and Mrs. Henry Ettman  
 Mr. and Mrs. Joseph Floret  
 W. Scott Greenfield  
 Mr. and Mrs. Byron Kaminer  
 Mr. and Mrs. Lawton Levy  
 Mr. and Mrs. Abe Lieberman  
 Dr. and Mrs. Helman C. Wasserman  
 Mr. and Mrs. Morris H. Rosenthal  
 Mr. and Mrs. Edward Ruprecht  
 Mr. and Mrs. Joseph F. Ruwitch  
 Edwin Schiele  
 Mr. and Mrs. Edward F. Schweich  
 Dr. and Mrs. H. R. Senturia  
 Mr. and Mrs. Louis D. Steiner  
 Mr. and Mrs. Percy Tucker  
 Mr. and Mrs. Gilbert J. Gans  
**SAM ARSHT**  
 Mrs. Ida Arsht  
**MORRIS ADLER**  
 Mr. and Mrs. Leo Frank  
 Dr. and Mrs. Samuel J. Freund  
 Mr. and Mrs. Abe Lieberman  
 Mr. and Mrs. Harry Mendelson  
 Mr. and Mrs. Robert Rothbarth  
 Mr. and Mrs. Burt Weisman  
**SAM ARSHT (Yahrzeit)**  
 Mrs. Sam Arsht  
**SHELDON BELLOW**  
 Mr. and Mrs. Jon A. Roos  
**WOLF BERNSTEIN**  
 Dr. and Mrs. William Berman  
 Dr. and Mrs. Arthur R. Bortnick  
 Deutch Family  
 Dr. and Mrs. Clarence T. Eckert  
 Pauline, Alex and Ruth Freund  
 Dr. and Mrs. Irwin Horwitz  
 Dr. and Mrs. Michael M. Karl  
 Mr. and Mrs. Harry Laba  
 Dr. and Mrs. Milton Lenobel  
 Mr. and Mrs. David Litvag  
 Dr. and Mrs. I. D. Newmark  
 Mrs. Clara Newell  
 Dr. and Mrs. Harry Rosenbaum  
 Dr. and Mrs. H. R. Senturia  
 Dr. and Mrs. Jerome I. Simon  
 Mr. and Mrs. Jerome Shainman  
 Dr. and Mrs. Franz U. Steinberg  
 Mr. and Mrs. Charles D. F. Tanzer  
 Mr. and Mrs. Erwin Tzinberg  
**AUNT BESSIE**  
 Mrs. James T. Blair, III  
 Mrs. S. O. Feldman  
**JACOB BIELER**  
 Mr. and Mrs. Joseph Saffern  
**CHARLES BIERMAN**  
 Mr. and Mrs. Harry A. Bobroff  
 Mrs. M. R. Eckert  
**BERTHA BIRENBAUM**  
 Mr. and Mrs. M. Myron Hochman  
**ISAAC BIERMAN**  
 Mr. and Mrs. Isadore Baron  
 Mr. and Mrs. J. B. Charak  
 Mr. and Mrs. Sidney Cohen  
 Mr. and Mrs. Melville Friedman  
 Herman R. Harris  
 Sidney Kelter  
 Mr. and Mrs. Fred Kling  
 Investor's Trust  
 Mr. and Mrs. Jerome J. Marx  
 Mr. and Mrs. Julian B. Mathes  
 Mr. and Mrs. Nathan Mathes  
 Mr. and Mrs. Joyce Portnoy  
 Mr. and Mrs. Max Redler  
 Mrs. Irene S. Rubin  
 Mr. and Mrs. Eli P. Schwartz  
 Mr. and Mrs. Dave Weinhaus  
 Dr. and Mrs. Bernard Schwartzman  
 (Monheimer Fund)  
 Norman Bierman  
**CHARLES S. BLUESTONE**  
 Mrs. Alvin Bauman  
 Mr. and Mrs. Oscar Brand  
 Mrs. Felix Dreyer (Felix S. Dreyer Fund)  
 Dr. and Mrs. Clarence T. Eckert  
 The Frenzels  
 Mr. and Mrs. George Glass  
 Mrs. Charles Glazer  
 Mr. and Mrs. Israel Heifetz  
 Mr. and Mrs. Edwin B. Meissner, Jr.  
 Mr. and Mrs. Carl Pass  
 Dr. and Mrs. Harry Rosenbaum  
 Mr. and Mrs. Joseph F. Ruwitch  
 Mr. and Mrs. Max Schneider  
 (Jackie Sue Margulis Fund)  
 Dr. and Mrs. Jerome I. Simon  
 Mr. and Mrs. Millard A. Waldheim  
 Dr. and Mrs. Helman C. Wasserman

**In Memory Of Donor**  
**MELVIN L. BLUM, SR.**  
 Mrs. Sol H. Engel  
 Dr. and Mrs. Moyer S. Fleisher  
 (Bender-Goodman Fund)  
 Mrs. Ruth Block  
 Mr. and Mrs. Benjamin Bond, Jr.  
 Alice Kilgour  
 Mr. and Mrs. Percy Tucker  
**AUGUST BRODSKY**  
 Mr. and Mrs. M. L. Flotken  
 Mrs. Aaron Levin (Jackie Sue Margulis Fund)  
 Mr. and Mrs. Nathan Mathes  
 Mr. and Mrs. Burt Weisman  
**EDWARD BROWN**  
 Mrs. Ida Glick  
**LAURA CANIS**  
 Mr. and Mrs. Boris Tureen.  
**JAMES CANN**  
 Mr. and Mrs. Sam Zivi  
**VIRENA CHOMEAU**  
 Mr. and Mrs. Arthur B. Baer  
**ANNA COHEN**  
 Mrs. Thelma Seidel  
**BESSIE COHEN**  
 Mr. and Mrs. Lester V. Tober  
**MORTON COHN**  
 Mr. and Mrs. A. M. Rosenblatt  
**SOL I. CYTRON**  
 Mr. and Mrs. Leo Aberson  
 Mr. and Mrs. Edward Silverman  
**ROSE CHARK**  
 Mr. and Mrs. Sylvan Agatstein  
 Dr. and Mrs. Harry Agress  
 Mr. and Mrs. Jerome B. Cohen  
 Dr. and Mrs. Clarence T. Eckert  
 Dr. and Mrs. Jack Eidelman  
 Dr. and Mrs. Samuel J. Freund  
 Mr. and Mrs. Wolfe E. Grand  
 Mr. and Mrs. Byron Kaminer  
 Mrs. Ben Kaufman  
 Mr. and Mrs. Tobias Lewin  
 Mr. and Mrs. Abe Lieberman  
 Alan Lewin  
 Dr. and Mrs. Milton Meyerhardt  
 Mr. and Mrs. Myron Novack  
 Mrs. Carl Pass  
 Mr. and Mrs. Gerald K. Presberg  
 Mr. and Mrs. Harry S. Quicksilver  
 Mr. and Mrs. Walter Reese  
 Dr. and Mrs. H. R. Senturia  
 Mr. and Mrs. Harry Sherman  
 Earl Susman  
 Mr. and Mrs. Sol Wolff  
 Mr. and Mrs. Charles D. F. Tanzer  
 Wall Street Wizards  
 Herman Willer  
**J. DIEN**  
 Dr. and Mrs. Sol Weber  
**MRS. BUTLER DISMAN**  
 Mr. and Mrs. Major B. Einstein  
**PETER DOLCE**  
 Mr. and Mrs. Abe Lieberman  
**EUNICE SIEGFRIED DREYER**  
 Mrs. Harry Abraham  
 Mr. and Mrs. F. Bert Baer  
 Mrs. Edgar L. Barkhouse  
 Mrs. Harry Freund  
 Mr. and Mrs. Benjamin Bond, Jr.  
 Mr. and Mrs. Milton Cohen  
 Mrs. Felix Dreyer (Felix Dreyer Fund)  
 Mrs. Jacob H. Epstein  
 Mrs. Ralph D. Cohen  
 Mr. and Mrs. Nathan Berger  
 Mrs. Simon M. Frank  
 Mrs. Ida Glick  
 Mrs. D. B. Goldman  
 Mrs. Louis G. Rothschild, Sr.  
 Mr. and Mrs. Walter Sears  
 Mr. and Mrs. Percy Tucker  
 Mrs. Alfred Vorhaus  
 Mrs. Harry Lesser, Sr.  
 Mr. and Mrs. Meyer Weil  
**ALICE M. EHRlich**  
 Mrs. Rhea J. Fligman  
 Mrs. Harry L. Franc, Sr.  
 Mr. and Mrs. Harry L. Franc, Jr.  
 Mr. and Mrs. Edward Greensfelder  
 Mrs. Louis G. Rothschild, Sr.  
**ANNA FEINBERG**  
 Mrs. Max Feinberg  
 Mrs. I. H. Friedman  
 Mr. and Mrs. Herman Glick  
 Mrs. Ida Glick  
**JACOB FELDMAN**  
 Mr. and Mrs. Tobias Lewin  
**HARRY FIDLER**  
 Mr. and Mrs. Charles Crane  
**FLORENCE FOLTZER**  
 Mr. and Mrs. Peter Mosbacher  
**HENRIETTA FLEISCHER**  
 Mr. and Mrs. Bud Lowy  
**FLORENCE FRANK**  
 Mr. and Mrs. Samuel L. Birenbaum  
**KAILA FRIEDMAN**  
 Mr. and Mrs. Milton Fox  
**GRANDSON OF MRS. PERCY FRIEDMAN**  
 Mrs. Ida Glick  
**JOHN GARFIELD**  
 Mrs. Bess Biederman  
 Mrs. Isadore H. Friedman  
 Mrs. Irene S. Rubin  
 Mrs. Sadye Schwartz  
 Mr. and Mrs. Martin Schneider  
**MRS. GOLDMAN**  
 Mr. and Mrs. Walter Morris

**In Memory Of Donor**  
**STANLEY GOLDMAN**  
 Dr. and Mrs. Helman C. Wasserman  
**MURRY GOLDSTEIN**  
 Mrs. Lillian L. Schonwald  
**JACKSON L. GORDON**  
 Mr. and Mrs. Louis Wilton Agatstein  
 Mr. and Mrs. Fred J. Frank  
 Mr. and Mrs. Herbert Frank  
 Mr. and Mrs. Maurice Freeman  
 Mr. and Mrs. Jerome Kalishman  
 Mr. and Mrs. Irvin S. Lang  
 Mrs. Edwin B. Meissner  
 Mr. and Mrs. Edwin B. Meissner, Jr.  
 Mr. and Mrs. Morris H. Rosenthal  
 Mr. and Mrs. Sam Wolff (Heart Fund)  
 Dr. and Mrs. Llewellyn Sale, Jr.  
 Mr. and Mrs. Milton Cohen  
**LOUIS GOULD**  
 Mr. and Mrs. Macy Abrams  
 Mr. and Mrs. Lester P. Ackerman, Jr.  
 Dr. and Mrs. Clarence T. Eckert  
 Mrs. M. R. Eckert  
 Mr. and Mrs. Elliott Bender  
 Mr. and Mrs. Jack H. Burack  
 Mr. and Mrs. Marvin L. Fishel  
 Mr. and Mrs. Milton Fox  
 Mr. and Mrs. Louis Gelber  
 Dr. and Mrs. Joseph Gitt  
 Mr. and Mrs. Al D. Goldstein  
 Mr. and Mrs. I. M. Kay  
 Mr. and Mrs. Edwin Levis, Jr.  
 Mr. and Mrs. Nathan Mathes  
 Mr. and Mrs. Harry Mendelson  
 Mrs. Irene Rubin  
**SARAH GRALNICK**  
 Mr. and Mrs. Abraham N. Brickman  
 (Jackie Sue Margulis Fund)  
**BABY GRANT**  
 Mr. and Mrs. Herman Glick  
**MARTHA K. GREENSFELDER**  
 Bernard Greensfelder  
**MARTHA K. GREENSFELDER**  
 (Birthday)  
 Mr. and Mrs. Edward Greensfelder  
**SARAH GROSS**  
 Mr. and Mrs. Leo Aberson  
 Mr. and Mrs. Nathan Berger  
 Deutch Family  
 Dr. and Mrs. Clarence T. Eckert  
 Mrs. M. R. Eckert  
 Mrs. Rose Gould  
 Mr. and Mrs. Harry W. Loeb  
 Dr. and Mrs. Ben Senturia  
 Mr. and Mrs. Sidney Sigoloff  
 Mr. and Mrs. Harvey B. Wittcoff  
**MILTON HAAS**  
 Pauline, Alex and Ruth Freund  
**HENRY HASSENFELD**  
 Mr. and Mrs. Jerome Shainman  
**MRS. IKE HIRSCH**  
 Mr. and Mrs. Lester P. Ackerman, Jr.  
**MRS. IRVING E. HORWITZ**  
 Mr. and Mrs. Manuel Levin  
**SOPHIA C. HUMES**  
 Mrs. Sol H. Engel  
 Jess B. Krug  
 Harry Rothman  
**MRS. JEFFER**  
 Mr. and Mrs. H. S. Iglauer  
**JULIE JUST**  
 Mr. and Mrs. Melvin De Groote  
 Mr. and Mrs. Joseph C. Waxman  
**MRS. I. KAMENETSKY**  
 Mr. and Mrs. Samuel L. Birenbaum  
 Miss Marie Davis  
 Mrs. Lottie Golub  
**DAVID KAMIL**  
 Mr. and Mrs. Harry A. Bobroff  
 Mr. and Mrs. Boris Tureen  
**GEORGE KARP (Yahrzeit)**  
 Mr. and Mrs. Louis Karpf  
**MAURICE KARP (Yahrzeit)**  
 Mr. and Mrs. Louis Karpf  
**FANNIE KATCHER**  
 Dr. and Mrs. Martin Calodney  
 Mr. and Mrs. Jean B. Charak  
 Mr. and Mrs. Sol and Harry Deutch  
 Mr. and Mrs. Archie Glick  
 Dr. and Mrs. I. Jerome Flance  
 Mr. and Mrs. Jerome Kalishman  
 Mr. and Mrs. Byron Kaminer  
 Mrs. Frank Kenner  
 Mr. and Mrs. Louis Lander  
 Mr. and Mrs. Abe Lieberman  
 Dr. and Mrs. Milton H. Meyerhardt  
 Dr. and Mrs. I. C. Middleman  
 Mr. and Mrs. Harry Milton  
 Mr. and Mrs. Myron Novack  
 Mr. and Mrs. M. Gilly Reifer  
 Mr. and Mrs. Robert Rothbarth  
 Mr. and Mrs. Fred F. Sale  
 Mrs. Lillian L. Schonwald  
 Mr. and Mrs. Harry Sherman  
 Dr. and Mrs. Helman C. Wasserman  
 Jerome J. Seidel  
 Maurice E. Seidel  
 Mr. and Mrs. Kay F. Sherman  
 Mrs. L. C. Weinrobe  
 Wednesday Club  
 Mr. and Mrs. Charles Yalem  
**LENA KATZ**  
 Mr. and Mrs. Lester Busch  
 Mr. and Mrs. Harvey Friedman  
 Mr. and Mrs. George Glass  
 Mrs. Ida Glick  
 Mr. and Mrs. Melvin Glick  
 Mr. and Mrs. Eugene Glick  
 Paula M. Leonard  
 Mr. and Mrs. Edwin Levis, Jr.  
 Mr. and Mrs. Nathan Mathes  
 Mr. and Mrs. Eugene Pearlman  
 Jerome J. Seidel  
 Mr. and Mrs. Maurice E. Seidel

**In Memory Of Donor**  
**LENA KATZ**  
 Mr. and Mrs. Edward Silverman  
 Mrs. Ida Sparks (Probstein-Koplar Fund)  
 Mr. and Mrs. James L. Watel  
 Mr. and Mrs. Ralph Wolff  
 Mr. and Mrs. Richard H. Buell  
**ROSE KATZ**  
 Mr. and Mrs. Jerome Shainman  
**JOSEPH H. KESSLER**  
 Mr. and Mrs. Clifford Glaser  
 Mr. and Mrs. Michael M. Mathes  
 Mr. and Mrs. Milton Strauss  
**LOUIS KOHN**  
 Esther Kohn  
 Joseph Kohn  
**SARAH KOHN**  
 Esther Kohn  
 Joseph Kohn  
**MARY KOPOLOW**  
 Mr. and Mrs. Harry Gold  
**BESSIE KORNBLUM**  
 Mr. and Mrs. Samuel Binowitz  
 Mr. and Mrs. Irvin Dubinsky  
**IDA KORNFELD**  
 Mr. and Mrs. Oscar Brand  
 Mr. and Mrs. Herman Glick  
 Mrs. Ida Glick  
 Mrs. Henry and Maxine Marmor  
 Mr. and Mrs. Nathan Mathes  
 Mr. and Mrs. Harry Sherman  
**JOHN KOTNER**  
 Dr. and Mrs. Arthur R. Bortnick  
 Mrs. Harry L. Bortnick  
 Dr. and Mrs. Harry Cutler  
 Dr. and Mrs. Jack R. Eidelman  
 Dr. and Mrs. Leon Foster  
 Dr. and Mrs. Max S. Franklin  
 Dr. and Mrs. Joseph Gitt  
 Dr. and Mrs. Alvin Goldfarb  
 Mrs. Frances L. Greenfield  
 Mr. and Mrs. Joe Harris  
 Mr. and Mrs. Sylvan Jacobson  
 Jewish Hospital Medical Staff  
 Dr. Paul S. Lowenstein  
 Dr. and Mrs. William A. Marmor  
 Mr. and Mrs. Eugene J. Meyer  
 Dr. and Mrs. I. D. Newmark  
 Dr. and Mrs. Gunter Schmidt  
**HARRY KRAMER**  
 Mr. and Mrs. Sam H. Miller  
 Mr. and Mrs. Martin Schneider  
 Mr. and Mrs. Joseph Sokolik  
**JULIUS KUBITSKY**  
 Mr. and Mrs. Arthur M. Berland  
**MAXWELL KUNIN**  
 Mr. and Mrs. Gordon Scherck  
**MRS. JOHN LA BREQUE**  
 Mr. and Mrs. M. Cooper  
 Mr. and Mrs. Sol Deutsch  
 Mr. and Mrs. Milton Gottliebson  
 Mr. and Mrs. P. Grodsky  
**MAURICE LAZARUS**  
 Mr. and Mrs. Sam Zivi  
**CLARA LEHRMAN**  
 Mr. and Mrs. S. J. Brossman  
 Mrs. Henry and Maxine Marmor  
**LOUIS LIBERMAN**  
 Mr. and Mrs. Jerome Kalishman  
**NADIA MABLE**  
 The Frenzel Family  
 Mr. and Mrs. George Glass  
 Mr. and Mrs. Carl Pass  
**JACKIE SUE MARGULIS**  
 Mrs. D. Sonenchen (Liver Research)  
**MYRON MARK**  
 Mr. and Mrs. Alfred Allina  
**HENRY MARMOR**  
 Mr. and Mrs. Milton Cohen  
 Mr. and Mrs. Louis Gelber  
 Mr. and Mrs. Gene Koppel  
 Mr. and Mrs. Sol Hendin  
 Mr. and Mrs. Nathan Mathes  
 Mr. and Mrs. Leo Rosen  
 Mr. and Mrs. Neal Rosenberg  
 M. B. C. Investment Club  
 Mr. and Mrs. Jerome Shainman  
**MOTHER OF MRS. CHARLES MATUS**  
 Mr. and Mrs. Milton Strauss  
**ANNA S. MAY**  
 Mr. and Mrs. Milton Cohen  
 Mr. and Mrs. John Isaacs, Jr.  
**MRS. ISIDORE MAY**  
 Dr. and Mrs. Helman C. Wasserman  
**PAM MONTELL**  
 Mr. and Mrs. Jack A. Cohn  
**DOROTHY E. NATHAN**  
 Mr. and Mrs. Frank Flotken  
**ADOLPH NUDELMAN**  
 Dr. and Mrs. Arnold S. Block  
 Mrs. Oscar Block  
**JULIA B. OPPENHEIMER**  
 Mrs. Fred F. Sale  
**BEN PADRATZIK**  
 Mr. and Mrs. Joseph Sokolik  
**DR. L. E. PATTON**  
 Jewish Hospital Medical Staff  
**BESSIE PETERS**  
 Mr. and Mrs. S. J. Brossman  
**LEO PFEIFER**  
 Mr. and Mrs. John Isaacs, Jr.  
**MURRAY J. POPKIN**  
 Mr. and Mrs. Frank Flotken  
**BEN POWERS**  
 Dr. and Mrs. Sidney Goldring  
 Mr. and Mrs. Edward D. Hirsch  
 Mr. and Mrs. Edward Schapiro  
**FLORENCE REINFELD**  
 Mr. and Mrs. F. Bert Baer  
**EDWARD RIMEL**  
 Mr. and Mrs. Abraham N. Brickman  
 (Jackie Sue Margulis Fund)  
**ALVIN RODECKER**  
 Mr. and Mrs. S. Charles Baer  
**DORA ROMANSKY**  
 Mr. and Mrs. Carl Pass

In Memory Of Donor  
 RUTH ROSENGARTEN  
 Mr. and Mrs. Erwin O. Chase  
 Tom Mendelson  
 MAURICE ROSSMAN  
 Theodore R. Samuels  
 JANET ROTHSCHILD  
 Dr. and Mrs. Benjamin H. Cohen  
 Mrs. Ben Kaufman  
 Dr. and Mrs. Harold Scheff  
 LOUIS G. ROTHSCHILD  
 Mr. and Mrs. Joseph Arndt, Jr.  
 Mr. and Mrs. Robert H. Mayer  
 Mr. and Mrs. Henry J. Scherck  
 Dr. and Mrs. Helman C. Wasserman  
 MRS. ROUTBERG  
 Mr. and Mrs. Abe Lieberman  
 THOMAS RUMACK  
 Mr. and Mrs. Les Inger  
 MAY GOLDMAN RICE  
 Mr. and Mrs. Herbert N. Arnstein  
 Mrs. Alvin L. Bauman  
 Mrs. Leo S. Bauman  
 Mr. and Mrs. Irvin Bettman, Jr.  
 Mrs. Joseph E. Block  
 Anna Bruno  
 Mrs. M. Erwin Bry  
 Ann Duly  
 Louise Duly  
 Mr. and Mrs. Jack Desbecker  
 Mr. and Mrs. Jack Goldman  
 Mr. and Mrs. Edward Greensfelder  
 Mrs. Harry L. Franc, Sr.  
 Mrs. Charles Glazer  
 Mr. and Mrs. Irvin S. Lang  
 Mr. and Mrs. Garrett Lemmon  
 Mrs. Marjorie Frank Lesser  
 George S. Levis  
 Mr. and Mrs. Harry W. Loeb  
 Louis M. Loeb  
 Dr. Benjamin F. May  
 Prebe Poulson  
 Mr. and Mrs. Louis Putzel  
 Mrs. A. Rosenberger  
 Mrs. Louis G. Rothschild, Sr.  
 Mrs. Wilton Rubinstein  
 Mr. and Mrs. Joseph F. Ruwitch  
 Mr. and Mrs. Fred Z. Salomon  
 Mr. and Mrs. Theodore R. Samuels  
 Theresa Scheck  
 Mr. and Mrs. Henry J. Scherck  
 Mr. and Mrs. Herbert S. Schiele  
 Dr. and Mrs. Ben Senturia  
 Mr. and Mrs. John M. Shoenberg  
 Mr. and Mrs. Robert H. Shoenberg  
 Mr. and Mrs. Sydney M. Shoenberg, Sr.  
 Mr. and Mrs. Sydney M. Shoenberg, Jr.  
 Mr. and Mrs. Richard A. Shoninger  
 Mrs. Mark C. Steinberg  
 Betsy M. Stix  
 Dr. and Mrs. Walter H. Stix  
 Mr. and Mrs. Henry H. Stern  
 Mrs. Louis B. Tim  
 Lesley Waldheim  
 Mr. and Mrs. Millard A. Waldheim  
 Mr. and Mrs. Richard K. Weil  
 Mrs. David P. Wohl  
 LOUIS SABELSKY  
 Mr. and Mrs. Meyer Inger  
 Mrs. Alfred Vorhaus  
 BESSIE F. SAIFER  
 Mrs. Ida Glick  
 SOL SANDER  
 Mr. and Mrs. Harold Marglous  
 Mr. and Mrs. Alan L. Mayer  
 MORRIS SCHACHTER  
 Meadowbrook Women's Golf Ass'n.  
 Mr. and Mrs. Isadore Pass  
 PHILIP SCHLESINGER  
 Mr. and Mrs. Macy Abrams  
 Mr. and Mrs. Rubin Cohen  
 Gilbert L. Goldstein  
 Mr. and Mrs. S. I. Harwood  
 Dr. and Mrs. Milton H. Jasper  
 Mr. and Mrs. Eugene Pearlina  
 Mr. and Mrs. Eli P. Schwartz  
 Mr. and Mrs. Charles Yalem  
 MRS. J. F. SCHMIDT  
 Mrs. P. D. Stahl  
 ANNA SCHNEIDER  
 Mr. and Mrs. Joseph Silverstein  
 FATHER OF MRS. P. SCHNEIDER  
 Tillie Fendelman  
 DENA SENDER  
 Mrs. Michael Fadem  
 PAUL S. SIGAN  
 Mr. and Mrs. Abraham N. Brickman  
 (Jackie Sue Margulis Fund)  
 Mr. and Mrs. Samuel Cohen  
 Conway Investment Co.  
 (Heart Research)  
 Mr. and Mrs. Raymond Freed  
 Mr. and Mrs. Julius L. Glick  
 Mrs. Josephine Herzfeld  
 Mr. and Mrs. Herman W. Heyman  
 Dr. and Mrs. Joseph B. Kendis  
 (Heart Research)  
 Mr. and Mrs. Erich Menczer  
 Dr. and Mrs. Jacob Stolar  
 Mrs. Henry Weil  
 MRS. SILK  
 Mr. and Mrs. George Glass  
 Mr. and Mrs. Meyer Inger  
 SARA SIGOLOFF  
 Mrs. Louis Cohen  
 Mr. and Mrs. Sam Cohen  
 The Frenzel Family  
 Mr. and Mrs. George Glass  
 Mr. and Mrs. Hart E. Liss  
 Mr. and Mrs. Carl Pass  
 Mr. and Mrs. Isadore Pass  
 Mrs. Sarah Sacks  
 Mr. and Mrs. Harry Sherman  
 MRS. SILVERMAN  
 Mr. and Mrs. S. J. Brossman

In Memory Of Donor  
 MATTIE SILVERSTEIN  
 Mr. and Mrs. Israel Heifetz  
 Mr. and Mrs. N. Shapiro  
 CATHERINE SMUCKLER  
 Mr. and Mrs. Israel Heifetz  
 ROSE SOLOMON  
 Mr. and Mrs. Tobias Lewin  
 Mr. and Mrs. Meyer Weil  
 HUBERT SOMSON  
 Mrs. Sol H. Engel  
 Mr. and Mrs. Roswell Messing, Jr.  
 ADELINE T. SONENSCHNEIN  
 Dr. and Mrs. Jacob Stolar  
 THERESA SPITZ  
 Mr. and Mrs. Nathan Mathes  
 ISIDORE STEIN  
 Mr. and Mrs. Charles Baskowitz  
 Mrs. Bess Biederman  
 Mr. and Mrs. Sheldon Fisher  
 Mr. and Mrs. Alex Freund  
 Ruth Freund  
 Mrs. Clara Newell  
 WILLIAM STONE  
 Charles, Molly, Marcia and  
 Nolan Crane  
 LOUIS STRAUSS  
 Mrs. Ralph Weil  
 SARAH TEFFER  
 Dr. and Mrs. William A. Marmor  
 MOTHER OF RALPH THOMSON  
 Theodore R. and Julian Samuels  
 IDA TODER  
 Mr. and Mrs. Joyce Portnoy  
 EDITH A. TUHOLSKE  
 Albert Wackenheim, Jr.  
 ETHEL BAUMAN ULLMAN  
 Dr. and Mrs. Harry Agress  
 Mr. and Mrs. Lewis T. Apple  
 Mr. and Mrs. Joseph Arndt, Jr.  
 Mrs. Frederic A. Arnstein  
 Mr. and Mrs. Herbert N. Arnstein  
 Mr. and Mrs. Arthur B. Baer  
 Mrs. Edgar L. Barkhouse  
 Mrs. Alvin Bauman  
 Mr. and Mrs. Irvin Bettman, Jr.  
 Mrs. M. Erwin Bry  
 Mr. and Mrs. Julian B. Cohn  
 Richard B. Cronheim  
 Mrs. Harry L. Franc, Sr.  
 Mr. and Mrs. Harry L. Franc, Jr.  
 Mr. and Mrs. Michael W. Freund  
 Mrs. Simon M. Frank  
 Mrs. Robert V. Friedman  
 Leo C. Fuller  
 Mr. and Mrs. Jack Goldman  
 Mr. and Mrs. G. L. Harris  
 Mr. and Mrs. Peter H. Husch  
 Mr. and Mrs. Herman Husch  
 Mr. and Mrs. John Isaacs, Jr.  
 Mr. and Mrs. Jack A. Jacobs, Jr.  
 Mr. and Mrs. Byron Kaminer  
 Mr. and Mrs. Lee I. Kaufman  
 Steve Koplowitz  
 Mrs. Marian Jeane Kline  
 Ken Langsdorf  
 Mr. and Mrs. Sam Langsdorf  
 Mr. and Mrs. Lawton Levy  
 Mr. and Mrs. Willard Levy  
 Mr. and Mrs. Harry E. Lieberman  
 Frances Levis  
 George Levis  
 Mrs. Walter E. Levis  
 Mr. and Mrs. Benjamin M. Loeb  
 Mr. and Mrs. Harry W. Loeb  
 Louis M. Loeb  
 Mr. and Mrs. Ralph Lowenbaum  
 Dr. Benjamin F. May  
 Mr. and Mrs. Richard Prager  
 Mr. and Mrs. Harry Rosenberg  
 Mr. and Mrs. Robert Rosenheim  
 Mrs. Louis G. Rothschild, Sr.  
 Mrs. Wilton Rubinstein  
 Mr. and Mrs. Joseph F. Ruwitch  
 Dr. and Mrs. Llewellyn Sale, Sr.  
 Dr. and Mrs. Llewellyn Sale, Jr.  
 Mrs. J. Sydney Salkey  
 Mr. and Mrs. Julian G. Samuels, Jr.  
 Mrs. Edward Scharff  
 Mr. and Mrs. Henry J. Scherck  
 Mr. and Mrs. Gordon Scherck  
 Mr. and Mrs. William H. Schield  
 Mr. and Mrs. Walter Sears  
 Mr. and Mrs. Herman C. Seldin  
 Edwin Schroder  
 Mrs. Bernard P. Singer  
 Mr. and Mrs. John M. Shoenberg  
 Mr. and Mrs. A. Ernest Stein  
 Mr. and Mrs. Henry H. Stern  
 Mr. and Mrs. Harry Tenenbaum  
 Mr. and Mrs. Charles D. F. Tanzer  
 Richard E. Turner  
 Mr. and Mrs. Millard A. Waldheim  
 Dr. and Mrs. Helman C. Wasserman  
 Mrs. Ralph Weil  
 Mr. and Mrs. Richard K. Weil  
 Mrs. David P. Wohl  
 MRS. VITALE  
 Dr. and Mrs. Joseph Gitt  
 ESSIE WEIL  
 Mrs. Ralph Weil  
 ABRAHAM WEINMAN  
 The Yavitz Families  
 ADOLPH WEISSMAN  
 Mrs. Ruth Herwitz  
 HARRY WEITZMAN  
 Mr. and Mrs. Frank Flotken  
 Mrs. Isadore H. Friedman  
 MEYER WERNER  
 Mr. and Mrs. Sidney Cohen  
 Mr. and Mrs. Leo Frank  
 The Frenzels  
 Mr. and Mrs. George Glass  
 Mr. and Mrs. Sam Goldenhersh  
 Mr. and Mrs. Maurice B. Lasky  
 Mr. and Mrs. Bob Palan  
 Dr. and Mrs. Sanford Rabushka

In Memory Of Donor  
 ABRAHAM WITTCOFF  
 Mrs. James L. Watel  
 BLANCHE WYMAN  
 Mr. and Mrs. Jerome Shainman  
 DR. I. ZWIRN  
 Prof and Mrs. Theo. Haimann  
 In Honor Of Donor  
 ADOLPH SINGER (Birthday)  
 Mrs. Henry R. Weisels  
 NETTIE LOEB MAYER  
 (90th Birthday)  
 Mrs. Alvin L. Bauman  
 Mr. and Mrs. Julian B. Cohn  
 Mrs. Ella Hanau  
 Mrs. Clarence Loeb  
 Mr. and Mrs. Benjamin M. Loeb  
 Mr. and Mrs. Harry W. Loeb  
 Louis M. Loeb  
 Mrs. Harry Sandperl  
 Mr. and Mrs. Louis D. Steiner  
 Mrs. Elsa Strauss  
 JAMES W. SINGER (90th. Birthday)  
 Mrs. Walter E. Levis  
 MRS. MILTON FLARSHHEIM  
 (Birthday)  
 Mrs. A. Rosenberger  
 MRS. LEWIS LEVIN  
 (85th Birthday)  
 Sam Levin  
 MRS. LOUIS HARRIS (Birthday)  
 Mrs. Thelma Seidel  
 KATIE STEINER (80th Birthday)  
 Pauline, Alex and Ruth Freund  
 Mrs. Paul S. Sigan  
 MORTON J. MAY (Birthday)  
 Mr. and Mrs. Leonard Hornbein  
 (Florence May Fund)  
 SYDNEY M. SHOENBERG, SR.  
 (Birthday)  
 Mr. and Mrs. Irving I. Lewine  
 Mrs. Henry Rice  
 Mrs. J. Sydney Salkey  
 Mr. and Mrs. Sam S. Simon  
 MRS. HENRY R. WEISELS  
 (Birthday)  
 Mrs. Thelma Seidel  
 MRS. BEN WESTHEIMER (Birthday)  
 Mrs. Sidney L. Bauman  
 MRS. BECKIE FRANK  
 (75th Birthday)  
 Mr. and Mrs. Julius S. Cohen  
 E. I. SCHWARTZ (80th Birthday)  
 Mrs. P. D. Stahl  
 MILTON S. LANDAU  
 (Birthday)  
 Mrs. Harry Abraham  
 Mr. and Mrs. Victor N. Friedman  
 Mrs. Julia W. Goldman  
 MRS. PAUL TREUMAN  
 (75th Birthday)  
 Mrs. Harry Sandperl  
 Mr. and Mrs. Richard A. Shoninger  
 ADOLPH GLASER (70th Birthday)  
 Mr. and Mrs. Carl Lippman  
 DORA HAMBURG (70th Birthday)  
 Mr. and Mrs. Isadore Baron  
 (Probstein - Koplal Fund)  
 Mrs. Frieda S. Novoson  
 (Probstein - Koplal Fund)  
 Mrs. Ida Sparks (Probstein -  
 Koplal Fund)  
 SAM KOPLAR (Birthday)  
 Mrs. Ida Sparks (Probstein -  
 Koplal Fund)  
 DR. G. D. LANG (70th Birthday)  
 Dr. Dora Bergmann  
 IRVIN S. LANG (70th Birthday)  
 Mr. and Mrs. Albert Aloe  
 Mr. and Mrs. Sydney M.  
 Shoenberg, Sr.  
 Mr. and Mrs. Millard A. Waldheim  
 MRS. DAVID P. WOHL (Birthday)  
 Mrs. Harry Sandperl  
 FRANK SALE (70th Birthday)  
 Mrs. Edward S. Block  
 Dr. and Mrs. Llewellyn  
 Sale, Jr.  
 Mr. and Mrs. Carl Glaser, Jr.  
 Mr. and Mrs. Arthur Scharff, Jr.  
 MRS. J. SYDNEY SALKEY  
 (Birthday)  
 Mr. and Mrs. Leo Grenwald  
 (Blanche Greenwald Fund)  
 JULIAN G. SAMUELS, SR.  
 (Birthday)  
 Mr. and Mrs. Sam S. Simon  
 MRS. RALPH WEIL (Birthday)  
 Mrs. J. Sydney Salkey  
 WILLIAM STIX FRIEDMAN  
 (60th Birthday)  
 Mr. and Mrs. William M. Livingston  
 Mr. and Mrs. Herbert S. Schiele  
 LESLIE MATHES (60th Birthday)  
 Mr. and Mrs. Charles Rachelman  
 S. M. WERNER (60th Birthday)  
 Mr. and Mrs. Donald G. Levy  
 DR. I. C. MIDDLEMAN  
 (50th Birthday)  
 Steve Middleman  
 Mr. and Mrs. Abe Lieberman  
 LOUIS E. WESTHEIMER  
 (50th Birthday)  
 Mr. and Mrs. Harry A. Collinger  
 MRS. JOSEPH F. RUWITCH  
 (45th Birthday)  
 Mr. and Mrs. Oscar Brand  
 Mr. and Mrs. Richard J. Kline  
 Mr. and Mrs. Edwin B. Meissner,  
 Jr.  
 WILLIAM BARON (Birthday)  
 Dr. and Mrs. Sam Rosenkranz  
 MRS. AUBREY FISCHER  
 (Birthday)  
 Mr. and Mrs. Louis D. Steiner

In Honor Of Donor  
 MILTON FRANK (Birthday)  
 Mr. and Mrs. Sidney Landau  
 MRS. BIRDIE HIRSCHFELD  
 (Birthday)  
 Pauline, Alex, and Ruth Freund  
 BYRON KAMINER (Birthday)  
 Mr. and Mrs. J. B. Charak  
 MRS. WILLIAM ILLICH (Birthday)  
 Mr. and Mrs. Louis D. Steiner  
 MARK ROBBINS (Birthday)  
 Mr. and Mrs. Milton Cohen  
 Mrs. Harry Mendelsohn  
 MRS. RALPH J. SCHWARZ  
 (Birthday)  
 Mr. and Mrs. Llewellyn Sale,  
 Sr. (Sale Medical Library Fund)  
 ESSIE TAMM (Birthday)  
 Mrs. Harry Sandperl  
 MR. AND MRS. ALBERT LANDAU  
 (50th Wedding Anniversary)  
 Mr. and Mrs. Sidney Landau  
 MR. AND MRS. SAMUEL J.  
 LUDMEYER (50th Wedding  
 Anniversary)  
 Mr. and Mrs. Sam Sherman  
 MR. AND MRS. SOL SERKES  
 (50th Wedding Anniversary)  
 Mr. and Mrs. Saul A. Dubinsky  
 Mr. and Mrs. Nathan H. Serkes  
 Mr. and Mrs. Joseph F. Fishman  
 MR. AND MRS. MEYER COHEN  
 (45th Wedding Anniversary)  
 Mr. and Mrs. Harry A. Bobroff  
 MR. AND MRS. SAMUEL FALK  
 (45th Wedding Anniversary)  
 Mr. J. Sydney Salkey  
 Mr. and Mrs. Sam S. Simon  
 Mrs. Ralph Weil  
 MR. AND MRS. LOUIS BEARMAN  
 (40th Wedding Anniversary)  
 Mr. and Mrs. Al D. Goldstein  
 MR. AND MRS. JOSEPH GLASER,  
 JR. (40th Wedding Anniversary)  
 Mr. and Mrs. Herbert N. Arnstein  
 Mr. and Mrs. J. Arthur Baer, II  
 Mrs. M. Erwin Bry  
 Mr. and Mrs. Alfred Benjamin  
 Mr. and Mrs. Jack Desbecker  
 Mr. and Mrs. Major B. Einstein  
 Mr. and Mrs. Harry L. Franc, Jr.  
 Mr. and Mrs. G. L. Harris  
 Mr. and Mrs. Herman Husch  
 Mr. and Mrs. John Isaacs, Jr.  
 Mrs. Sanford Jacobs  
 Mr. and Mrs. Irvin S. Lang  
 Mrs. Harry Lesser  
 Mrs. and Mrs. Robert C. Lesser  
 Mr. and Mrs. John D. Levy  
 Mr. and Mrs. Willard Levy  
 Mr. and Mrs. William M. Livingston  
 Mr. and Mrs. Benjamin M. Loeb  
 Mr. and Mrs. Ralph Lowenbaum, III  
 Dr. and Mrs. I. C. Middleman  
 Mr. and Mrs. Joyce Portnoy  
 Mrs. Louis G. Rothschild, Sr.  
 Mr. and Mrs. Arthur Scherck, Jr.  
 Mr. and Mrs. Gordon Scherck  
 Mr. and Mrs. Julius S. Schweich  
 Mr. and Mrs. John E. Simon  
 Mr. and Mrs. Ben Steinbach  
 Mr. and Mrs. Henry H. Stern  
 Mr. and Mrs. Milton Tucker  
 Mr. and Mrs. Percy Tucker  
 Mr. and Mrs. Edward Turner  
 Mr. and Mrs. Millard A. Waldheim  
 Mr. and Mrs. Seymour Wallas  
 Mr. and Mrs. Richard K. Weil  
 Mr. and Mrs. Frank P. Wohl  
 MR. AND MRS. JOSEPH H. GRAND  
 (40th Wedding Anniversary)  
 Dr. and Mrs. Sam Rosenkranz  
 MR. AND MRS. TAMEN LEVY  
 (40th Wedding Anniversary)  
 Mr. and Mrs. J. D. Goldberg  
 MR. AND MRS. WILLIAM HENRY  
 SCHIELD (40th Wedding  
 Anniversary)  
 Mr. and Mrs. Jack Desbecker  
 Dr. and Mrs. Clarence T. Eckert  
 Mr. and Mrs. Walter Sears  
 Mr. and Mrs. Sydney M.  
 Shoenberg, Sr.  
 Mr. and Mrs. Charles J. Steiner  
 Mr. and Mrs. Henry H. Stern  
 Mr. and Mrs. Millard A. Waldheim  
 DR. AND MRS. D. W. HELMAN  
 (30th Wedding Anniversary)  
 Mrs. Paul S. Sigan  
 MR. AND MRS. I. E. MILLSTONE  
 (30th Wedding Anniversary)  
 Mr. and Mrs. Sam Cohen  
 Mr. and Mrs. Henry H. Stern  
 MR. AND MRS. SAM SCHIFFER  
 (30th Wedding Anniversary)  
 Mrs. N. M. Glick  
 MR. AND MRS. MAJOR B. EINSTEIN  
 (35th Wedding Anniversary)  
 Mrs. Frances Greenfield  
 (Surgical Research)  
 Mrs. Harry Lesser  
 Mr. and Mrs. Gordon Scherck  
 MR. AND MRS. MILLARD A.  
 WALDHEIM (30th Wedding  
 Anniversary)  
 Mr. and Mrs. Howard Baer  
 Mr. and Mrs. Charles K. Berger  
 Mr. and Mrs. Irvin Bettman, Jr.  
 Mr. and Mrs. Lewis Bettman  
 Mrs. M. Erwin Bry  
 Dr. and Mrs. Louis Cohen  
 Richard B. Cronheim  
 Dr. and Mrs. Clarence T. Eckert  
 Mr. and Mrs. Harry L. Franc, Jr.  
 Mr. and Mrs. Edward Greensfelder  
 Leona Fuchs

In Honor Of Donor  
MR. & MRS. MILLARD A. WALDHEIM  
Mr. and Mrs. John Isaacs, Jr.  
Mrs. Sanford Jacobs  
Mrs. Harry Lesser, Sr.  
Mr. and Mrs. J. Melvin Levi  
Mr. and Mrs. Lawton Levy  
Frances Levis  
Mr. and Mrs. Harry E. Lieberman  
Mrs. A. Edwin Liepold  
Mr. and Mrs. Benjamin M. Loeb  
Mr. and Mrs. Harry W. Loeb  
Louis M. Loeb  
Mr. and Mrs. Ralph Lowenbaum  
Mrs. Ralph D. Lowenstein  
Mr. and Mrs. Robert H. Mayer  
Mr. and Mrs. Louis R. Putzel  
Mrs. Aaron S. Rauh  
Mr. and Mrs. Stanley Richman  
Mr. and Mrs. Joseph F. Ruwitch  
Mr. and Mrs. Herbert S. Schiele  
Mr. and Mrs. Gordon Scherck  
Mr. and Mrs. John M. Shoenberg  
Mr. and Mrs. Henry J. Scherck  
Mr. and Mrs. Sydney M. Shoenberg, Jr.  
Mr. and Mrs. John E. Simon  
Mrs. P. D. Stahl  
Mr. and Mrs. A. Ernest Stein  
Mr. and Mrs. Henry H. Stern  
Mr. and Mrs. Harry Tenenbaum  
Mr. and Mrs. Milton Tucker  
Mr. and Mrs. Richard K. Weil  
MR. AND MRS. JOSEPH A. BERGER  
(25th Wedding Anniversary)  
Mr. and Mrs. Joseph A. Berger  
MR. AND MRS. EDWARD GREENS-  
FELDER (25th Wedding  
Anniversary)  
Mr. and Mrs. Earl Rosen  
MR. AND MRS. WILLARD LEVY  
(25th Wedding Anniversary)  
Richard B. Cronheim  
MR. AND MRS. PHIL SCHIFFER  
(25th Wedding Anniversary)  
Mrs. Ida Glick  
MR. AND MRS. PETER HUSCH  
(20th Wedding Anniversary)  
Mr. and Mrs. Sam Langsdorf  
DR. AND MRS. MICHAEL KARL  
(20th Wedding Anniversary)  
Mr. and Mrs. Sam Cohen  
Dr. and Mrs. Samuel J. Freund  
DR. AND MRS. EDWARD MASSIE  
(20th Wedding Anniversary)  
Mrs. Ida Glick  
MR. AND MRS. MORRIS GLASER  
(15th Wedding Anniversary)  
Mrs. Frances L. Greenfield  
Mrs. Harry Freund  
Mr. and Mrs. Sylvan Jacobson  
Louis M. Loeb  
MR. AND MRS. RICHARD BENNETT  
(10th Wedding Anniversary)  
Mrs. Ida Sparks (Probstein -  
Koplar Fund)  
MR. AND MRS. ARTHUR WOLFF  
(10th Wedding Anniversary)  
Mrs. Paul S. Sigan  
MR. AND MRS. WILLIAM LEWIN  
(Wedding Anniversary)  
Mrs. Jeane K. Lewin  
MR. AND MRS. EDWARD N.  
SALMON (Wedding Anniversary)  
Mrs. Josephine Herzfeld  
MR. AND MRS. J. L. WEINER  
(Wedding Anniversary)  
Mr. and Mrs. Sam Cohen  
MR. AND MRS. JULIUS ZIMMERMAN  
(Wedding Anniversary)  
Mr. and Mrs. Sam Cohen  
OSCAR BRAND (Recovery)  
Mrs. Ida Glick  
Mr. and Mrs. Henry H. Stern  
MRS. LILLIAN FELDMAN  
(Recovery)  
Mr. and Mrs. George Glass  
The Frenzels  
MRS. JEROME FLANCE (Recovery)  
Mr. and Mrs. Ralph Friedman  
DAVID FLEISCHER (Recovery)  
Mr. and Mrs. Abe Lieberman  
FRIEDA FRAENKEL (Recovery)  
Dr. and Mrs. Harry Cutler  
MRS. B. M. FRANK (Recovery)  
Mrs. William Glicker  
LEO FRANK (Recovery)  
Mr. and Mrs. Elliott Bender  
Mrs. and Mrs. Leslie Roth  
MRS. A. FRIEDSTADT (Recovery)  
Mr. and Mrs. Harry Sherman  
MRS. SARAH GOLDENBERG  
(Recovery)  
Mr. and Mrs. J. D. Goldberg  
HENRY FRIEDMAN (Recovery)  
Mrs. Bess Biederman  
Mr. and Mrs. Harry A. Collinger  
Mr. and Mrs. Melville Friedman  
Dr. and Mrs. Milton H. Jasper  
Mr. and Mrs. Eli P. Schwartz  
Mr. and Mrs. Sam Wolff  
MRS. CLARENCE T. ECKERT  
(Recovery)  
Judy Horkheimer  
MEL GREENBERG (Recovery)  
Mr. and Mrs. Saul Spielberg  
MRS. ADELE GROSS (Recovery)  
Mr. and Mrs. Leo Frank  
MILTON HELLMAN (Recovery)  
Mr. and Mrs. Arthur J. Freund  
MEYER JAFFE (Recovery)  
Mr. and Mrs. Saul Spielberg  
MARVIN LEVIN (Recovery)  
Mrs. Aaron Levin (Jackie Sue  
Margulis Fund)

In Honor Of Donor  
HARRY MARGLOUS (Recovery)  
Mr. and Mrs. Sidney Cohen  
The Yavitz Families  
HARVEY FRIEDMAN (Recovery)  
Mr. and Mrs. Abe Lieberman  
MRS. EDWARD MASSIE (Recovery)  
Dr. and Mrs. Benjamin Milder  
NORMAN PALLO (Recovery)  
Mr. and Mrs. Melville Friedman  
MRS. LOUIS PUTZEL (Recovery)  
Mr. and Mrs. Oscar Brand  
MRS. ADOLPH ROSENBERG  
(Recovery)  
Mrs. Ralph D. Cohen  
HARVEY ROUFA (Recovery)  
Mrs. Aaron Levin (Jackie Sue  
Margulis Fund)  
IRVING SACHS (Recovery)  
Mr. and Mrs. Isadore Pass  
MRS. NORA SCHIEBER (Recovery)  
Mr. and Mrs. Milton Strauss  
MRS. MICHAEL SHANFELD  
(Recovery)  
Mr. and Mrs. Louis Gelber  
Mr. and Mrs. Dan Siegel  
Mrs. Paul S. Sigan  
Mr. and Mrs. Al Yavitz  
MIKE SHERMAN (Recovery)  
Mr. and Mrs. George Glass  
MRS. RUTH SIGOLOFF (Recovery  
Of Her Parents)  
Mr. and Mrs. Lee Brown  
ROBERT PASS (Recovery)  
Mr. and Mrs. Abe Lieberman  
BEN STEINBACH (Recovery)  
Mr. and Mrs. Nathan Mathes  
HARRIET TUREEN (Recovery)  
Mr. and Mrs. Melville Friedman  
Dr. and Mrs. Milton H. Jasper  
MRS. PHYLIS WALDMAN (Recovery)  
Mr. and Mrs. Philip Marmor  
MORRIS BEHRENDT  
Mr. and Mrs. Frank Flotken  
MR. AND MRS. LOUIS STEIN  
Mr. and Mrs. Joseph Glaser, Jr.  
DR. AND MRS. M. A. WEINBERG  
Mr. and Mrs. Peter Mosbacher  
BURT WENNEKER  
Mrs. Ida Sparks (Probstein -  
Koplar Fund)  
Mr. and Mrs. Burt Weisman  
MR. AND MRS. BENJAMIN M.  
BECKER (Graduation Of Their  
Son and Daughter)  
Mr. and Mrs. Arthur M. Berland  
GARY HEIFETZ (Graduation)  
The Frenzels  
RUTH S'RENCO BLOCH (Her  
Marriage)  
Mrs. Melvin De Groot  
MR. AND MRS. RALPH BRICK  
(Marriage)  
Mr. and Mrs. Robert Rothbarth  
MOTHERS AND FATHERS DAY  
Mr. and Mrs. Edwin Levis, Jr.  
DONATION  
Kate Cook  
Mrs. Louis G. Rothschild, Sr.  
GREETING CARD DONORS  
Mrs. Harold Abrams  
Mrs. Elmer D. Abramson  
Mrs. Arthur B. Baer  
Mrs. Clarence T. Eckert  
Mrs. Minna Fendell  
Mrs. Harry L. Franc, Jr.  
Robert C. Gordon  
Mr. and Mrs. Melvin H. Glick  
I. M. Kay  
Mr. and Mrs. Walter Hamburg  
Mr. and Mrs. William Lewin  
Dr. and Mrs. David Littauer  
Mr. and Mrs. Sam Langsdorf  
Mr. and Mrs. Harry W. Loeb  
Mrs. Tobias Lewin  
Mrs. Clarence Mange  
Mr. and Mrs. I. E. Millstone  
Moog Industries, Inc.  
Mr. and Mrs. Milton Price  
Mr. and Mrs. Louis Putzel  
Mr. and Mrs. Joseph Ruwitch  
Mr. and Mrs. Edward Schweich  
Mr. Gordon Scherck  
Mr. Bill Seltzer  
Dr. and Mrs. Samuel D. Soule  
Mr. and Mrs. Lawton Levy  
VIRGINIA E. FORD FUND  
In Memory Of  
DR. ROY GREENBAUM  
MRS. PUNCH  
JH Nurses' Alumnae Assn.  
JANE SHEFLEY  
JH Nurses' Alumnae Assn.  
OB Nurses  
DR. W. B. MACCRACKEN  
Marjorie W. May  
ISADORE FAIER  
Mr. and Mrs. Harry Kaufert  
JULIUS BRONSTEIN  
Mr. and Mrs. Harry Kaufert  
Marie Little  
MARGARET HAGEN CHARTRAND  
JH Nurses' Alumnae Assn.  
FANNY E. B. SMITH  
Ethelyn Cockrell  
ROBERT CARY  
Alice Devers  
DAVID P. WOHL  
JH Nurses' Alumnae Assn.  
STELLA SOMMERS GLASER  
Cathy Blomes  
Alice Gresham  
Ethel Robnak  
JH Nurses' Alumnae Assn.  
Avanelle Boyce

In Memory Of Donor  
STELLA SOMMERS GLASER  
Edna E. Peterson  
Rose McClellan  
Virginia Reisinger  
Lavera Ryder  
Vera Schuknecht  
Marjorie Greer  
Mary Rains  
Mrs. Morton D. May  
BETTY FERRARI'S MOTHER  
JH Nurses' Alumnae Assn.  
DOROTHY RICE MARKS  
Alice Gresham  
ELSIE WARNER'S SISTER  
JH Nurses' Alumnae Assn.  
KADISH KOLODNY  
Nurses on Maternity  
JH Nurses' Alumnae Assn.  
ANNA KAUFER  
Mr. and Mrs. Joseph Berndt  
Mr. and Mrs. Al Robnak  
Mr. and Mrs. Morry Huber  
HARRY BORTNICK  
JH Nurses' Alumnae Assn.  
Dr. and Mrs. Joseph Orenstein  
Dr. and Mrs. Jack Tippet  
Nurses on Maternity  
NOVA PENN  
Edna E. Peterson  
Rose McClellan  
PARENTS OF LESTER J. BOQUETT  
Dorothy Berin Cowen  
Mr. and Mrs. Henry Stults  
MR. A. B. BINDURSKY  
Mrs. Fern Stewart  
ISREAL DENNIS  
Mrs. Fannie Dennis  
CLARA K. LONDON  
Alice Gresham  
JH Nurses' Alumnae Assn.  
Mr. and Mrs. Morton D. May  
LOUIS G. ROTHSCHILD  
Mr. and Mrs. Morton D. May  
LILLIAN SOBOL  
PAULINE SILVERMAN  
NANCY LOUISE STONE  
JH Nurses' Alumnae Assn.  
MRS. LAZARUS  
MR. KURT SCHWARZENBERG  
Mr. and Mrs. Harry Kaufert  
ARTHUR ALTHOFFER  
JH Nurses' Alumnae Assn.  
DR. LEON FOX'S FATHER  
Dr. and Mrs. Jack Tippet  
DR. LESLIE E. PATTON  
MOTHER OF MARCELLA G.  
ALLISON  
HENRY MARMOR  
WOLF BERNSTEIN  
JH Nurses' Alumnae Assn.  
CHARLES BLUESTONE  
JH Nurses' Alumnae Assn.  
Mr. and Mrs. Al Robnak  
MRS. EMIL NATHAN  
Mr. and Mrs. Morton D. May  
MRS. CHARLES S. RICE  
JH Nurses' Alumnae Assn.  
ISADORE STEIN  
Mr. and Mrs. Herbert Levy  
MEYER WERNER  
MR. KRAMER  
Mr. and Mrs. Jules Levison  
JOHN KOTNER  
JH Nurses' Alumnae Assn.  
Mr. and Mrs. Morris Huber  
Mr. and Mrs. Al Robnak  
Vivian Kotner and Sons  
Mr. and Mrs. Jules Levison  
DR. WALTER HEWITT  
JH Nurses' Alumnae Assn.  
REV. CLYDE RODABAUGH  
JH Nurses' Alumnae Assn.  
Personnel on OB  
Dr. Martin Calodney  
SOPHIA C. HUMES  
DOROTHY SCHMIDT'S  
MOTHER  
JH Nurses' Alumnae Assn.  
RUDY STRUM  
Mr. and Mrs. Henry Stults  
In Honor Of  
EMIL REISINGER  
(RECOVERY)  
Mr. and Mrs. Morris Huber  
ALICE GRESHAM  
(RECOVERY)  
Emily Huber  
Helen Wohlert  
Billie Ellis  
Eloise DeLap  
Phyllis Griffin  
Marge Van Cleave  
Mary Ann McDonough  
Mary Lou Tenbusch  
Virginia Reisinger  
Annette Saltus  
LaVera Ryder  
Anne Cowan  
Dorothy Spencer  
Mildred and Jack Cupples  
Eileen Gianino  
EMMA GARBEE AND  
MARGUERITE HUMES  
(35 YEARS AT JEWISH  
HOSPITAL)  
Alice Gresham  
BABY GIRL LINDA RAY  
IKEN  
Mr. and Mrs. Morris Huber  
MR. AND MRS. JOSEPH  
VATTEROTT ANNIVERSARY  
Mr. & Mrs. Morton D. May  
MR. AND MRS. HERBERT FRANK  
(ANNIVERSARY)  
Alice Gresham

In Honor Of Donor  
DONATIONS  
Ida Viehmeyer  
Monta Martin  
Clara A. Rothschild  
Florence Miller  
Opal E. Essert  
CARDIOVASCULAR RESEARCH  
FUND  
In Memory Of  
JOSEPH GERSHMAN  
Mr. and Mrs. Morris Huber  
MORRIS ADLER  
Virginia M. Williams  
MOTHER OF MR. AND MRS.  
WILLIAM B. EISEMAN, JR.  
MELVIN BLUM  
Rosalind and Lewis Apple  
MRS. SOPHIA HUMES  
Mr. and Mrs. Louis J. Vergere  
PAUL SIGAN  
Marcus Epstein  
In Honor Of  
HARRY JASPER'S KINDNESS  
Jewish Hospital Medical Center  
Auxiliary  
MRS. ALMA MYER'S BIRTHDAY  
Mr. and Mrs. Lewis Apple  
ELSIE PROBSTEIN-HARRY  
KOPLAR BRACE FUND  
In Memory Of  
DR. PROBSTEIN'S MOTHER  
Irvin S. Lang  
DAVID P. WOHL  
Mr. and Mrs. Sidney Katz  
Dr. J. G. Probststein  
MICHAEL VICTOR  
Mr. and Mrs. Sidney Katz  
MRS. FANNIE WIELANSKY  
HARRY BORTNICK  
HENRY MARMOR  
Dr. J. G. Probststein  
LOUIS ROTHSCHILD  
Nat Koplar  
Mr. and Mrs. Sidney Katz  
Dr. J. G. Probststein  
CLARA K. LONDON  
Mr. and Mrs. Sidney Katz  
Norman Probststein  
MRS. WILLIAM EISEMAN  
Mr. and Mrs. Sidney Katz  
In Honor Of  
HELEN SALOMON'S BIRTHDAY  
Dr. J. G. Probststein  
MAZUR PEDIATRIC FUND  
In Memory Of  
HERBERT A. MAZUR  
Personnel in Division of  
Laboratories  
HARRY SCHNEIDER'S MOTHER  
Mr. and Mrs. Theodore Lending  
In Honor Of  
GRANDCHILDREN  
Mr. and Mrs. Charles Mintz  
MEDICAL CARE ADMINISTRATION  
RESEARCH FUND  
In Memory Of  
ROBERT ROULSTON  
DR. ROY GREENBAUM  
David A. Gee  
CHRONIC DISEASE RECREATION  
FUND  
In Memory Of  
HARRY MARGULIS  
SAM MOSS  
KALMON HOLLANDER  
STANLEY OLSHWANGER  
MAX BLOOM  
Mr. and Mrs. George Beckman  
JACOB CROUPPEN  
Mr. and Mrs. Alvin Crouppen  
Mr. and Mrs. George Beckman  
MRS. IDA BLEICH  
Mr. and Mrs. Ben Apple  
Mrs. Ruth Bloom  
Mr. and Mrs. George Beckman  
Mr. and Mrs. Bernard Yevelson  
ARNOLD SIEGEL  
Mr. Arthur B. Baer  
Mr. Leo C. Fuller  
Management of Stix, Baer & Fuller  
Herbert Ruby  
Adele Frericks  
Evelyn Chase  
Adele Jehling  
Janet Story  
Shirley Goldberg  
Associates in the Accounts Payable  
Dept. of Stix, Baer & Fuller  
Mr. and Mrs. Robert P. McAllister  
Sigma Alpha Mu Fraternity  
In Honor Of  
MARRIAGE OF MR. AND MRS.  
NORMAN APPLE  
Mr. and Mrs. George Beckman  
Mr. and Mrs. Bernard Yevelson  
REBECCA SENTURIA MEMORIAL  
LIBRARY FUND  
In Memory Of  
REBECCA SENTURIA  
Dr. H. R. Senturia  
Dr. and Mrs. Bernard DeHovitz  
MRS. GEORGE P. HEILMAN  
Irwin J. Senturia  
In Honor Of  
BIRTHDAY OF ALEX M. RUBENSTEIN  
Mrs. Alex M. Rubenstein  
NEIL SENTURIA'S CONFIRMATION  
Dr. and Mrs. Hy Senturia  
RESEARCH FOUNDATION FUND  
In Memory Of  
MRS. JULIUS GLASER  
Mr. and Mrs. Oliver B. Henry  
Mr. S. C. Sachs  
Mr. and Mrs. Stanley W. Dreyer

In Memory Of Donor  
**MRS. JULIUS GLASER**  
 Mr. and Mrs. J. William Julian  
 Mr. and Mrs. Joseph Bloch  
**TINA AUERBACHER**  
 Mr. and Mrs. Ray F. Caulk  
 Alvey Employees' Welfare Assn.  
**JOSEPH GERSHMAN**  
 Abe J. Garland  
**DR. ROY GREENBAUM**  
 Charles W. Betcher  
**HUGO HERZBERG**  
 Mr. and Mrs. Isadore Koltun  
**MRS. ABE TOBER**  
**DAVID P. WOHL**  
 Mr. S. C. Sachs  
**MR. J. J. KLIGMAN**  
 R. A. Hennier  
**BIRTHDAY OF MAX J. GROSSMAN**  
 Mr. and Mrs. Bert Schweizer and Family  
**IDA DIAMOND**  
 The Harold Greenberg Family  
**IDA TODER**  
 McDonnell Teammates of Simon Toder  
**SIDNEY L. ABRAMSON**  
 William Stix Friedman  
**JACKSON L. GORDON**  
 The Laclede Steel Co.  
**MRS. SAMUEL FLEISHMAN**  
 Mr. S. C. Sachs  
 Robert and Margaret Hillard  
 Mr. and Mrs. S. Carl Robinson  
 Mr. John L. Wilson  
 Eugene R. Krapp  
 Fleishman-Hillard, Inc.  
 Mrs. Irene F. McCabe  
**MRS. CHARLES RICE**  
 Mrs. Walter A. Hirsch  
**MR. A. B. BINDURSKY**  
 Mr. and Mrs. Peter Hochschild  
**CLARA K. LONDON**  
 Mrs. I. H. Cohen  
**MRS. NANCY BALOZSKY**  
 Mr. and Mrs. P. J. Parnas  
**In Honor Of**  
 40th WEDDING ANNIVERSARY OF MR. & MRS. JOSEPH GLASER, JR.  
 Mrs. J. Sydney Salkey  
 Louis Stein  
 Manie and Helen Fihn  
 Mr. and Mrs. Lewis T. Apple  
 GRADUATION OF PENNY AND BUSTER STEIN  
 GRADUATION OF BRUCINE STRIFLING  
 MARRIAGE OF MR. and MRS. IRVING SLOMAN  
 BIRTH OF SON OF MR. & MRS. IRVING SILBERGELD  
 Mr. and Mrs. Ben Feld  
**MR. and MRS. MILLARD**  
 WALDHEIM'S ANNIVERSARY  
 Mr. and Mrs. James W. Singer, Jr.  
**SURGICAL REHABILITATION OF HEARING FUND**  
**In Memory Of**  
 LESTER CALPLAN'S FATHER  
**DAVID P. WOHL**  
**DR. LOUIS SCHUCHAT**  
**DR. LEON FOX'S FATHER**  
**MR. RUDY FISHER'S MOTHER**  
**MR. HY ADLER'S FATHER**  
**MRS. LEONARD NEUFELD'S MOTHER**  
 Dr. and Mrs. Benard C. Adler  
**MRS. CHARLES RICE**  
 Mr. and Mrs. Leo Drey  
**BETH EL CONGREGATION OF FLAT RIVER ASSISTANCE FUND**  
**In Memory Of**  
**MR. A. B. BINDURSKY**  
 Mr. and Mrs. Israel Heifetz  
 Dr. and Mrs. Robert H. Friedman  
 Mr. and Mrs. Tilford Hearsh  
 Laura and Jerry Scissors  
 Shirley Cohen's co-workers in Social Service  
 Lillian Schwartz  
 Mrs. Jeanette DeHovitz  
 Dr. and Mrs. Bernard DeHovitz  
 Mary McKeever  
 Mr. and Mrs. Joe Cohen  
 Mr. and Mrs. J. Schachter  
 Mrs. Harriet Bergal  
**MRS. PAULINE SILVERMAN**  
 Mr. and Mrs. Sam H. Miller  
 Charles McDaniel  
 Mr. and Mrs. William Cohen  
 Mr. and Mrs. I. E. Shanfeld  
 Mr. and MRS. SAM  
 Mr. and Mrs. Maurice A. Senturia  
 J. L. Margreiter Family  
 Meyer Nuell  
 Mrs. Jeanette DeHovitz  
 Dr. & Mrs. Bernard DeHovitz  
 Mary McKeever  
**MRS. SAMUEL FLEISHMAN**  
 Mr. and Mrs. Samuel C. Klein  
**IKE MILLER**  
 Mr. and Mrs. Meyer Nuell  
**LOUIS SCHWARTZ**  
 Lillian Schwartz  
**MRS. MABLE**  
**MR. LOUIS FOX**  
 Dr. and Mrs. Bernard Dehovitz  
**LOUIS M. MONHEIMER MEMORIAL RESEARCH FUND**  
**In Memory Of**  
 BIRTHDAY OF LOUIS M. MONHEIMER  
 Dr. J. G. Probststein  
**MRS. JULIUS GLASER**  
**DAVID P. WOHL**  
**HUBERT MOOG**  
**DR. PROBSTEIN'S MOTHER**  
 Mr. Jack London  
**CLARA K. LONDON**  
 Mrs. Aaron S. Rauh  
 Leo J. Wieck

In Memory Of Donor  
**CLARA K. LONDON**  
 Mrs. Simon Frank  
 Mr. and Mrs. Irvin S. Lang  
 Mr. and Mrs. Herbert B. Levy  
 Dr. and Mrs. Max S. Franklin  
 Dr. and Mrs. Raymond M. Charnas  
 Dr. Herluf G. Lund  
 Mr. and Mrs. Harry H. Lever  
 Mr. Nat Koplar  
 Mrs. Sidney Katz  
 Norman K. Probststein  
 Dr. J. G. Probststein  
 Floree L. Clemens  
 Dr. H. M. Soloway  
 Mrs. Lorraine Kipp  
 Dr. Herman T. Blumenthal  
 Dorothea G. Rothschild  
 Gladys McGuigan  
 Officers of the Mercantile Trust Co.  
 Lyle M. Allen  
 Ann Nicollera  
 Rose Mary Spielman  
 Catherin Molden  
 Joseph Schwettmann  
 Hazel Whitehead  
**MRS. HARRY**  
**DR. LAWRENCE KOTNER'S FATHER**  
**NEAL C. CAMPBELL**  
**DR. LEON FOX'S FATHER**  
**DR. BORTNICK'S FATHER**  
**MRS. ABE KATZ**  
 Dr. and Mrs. Lawrence M. Aronberg  
**SURGICAL RESEARCH FUND**  
**In Memory Of**  
**MR. IRA SIMON**  
**MRS. ABE TOBER**  
 Mr. Adolph H. Rosenberg  
**MRS. DORA PAREIRA**  
 Dr. and Mrs. Carl J. Heifetz  
**KURT SCHWARZENBERGER**  
 Mr. and Mrs. Harry Gould  
**DR. ROY GREENBAUM**  
**STANLEY GOLDMAN**  
**MRS. JEANETTE ROTHSCHILD**  
**MRS. CHESTER OLFF'S MOTHER**  
 Mrs. C. D. Pareira  
**MRS. G. KATCHER**  
 Mr. and Mrs. Harry Greditzer  
**LOUIS GOULD**  
 Mr. and Mrs. Richard Wolfheim  
**In Honor Of**  
 40th ANNIVERSARY OF MR AND MRS. JOSEPH GLASER, JR.  
 Mr. A. H. Fihn, Sr.  
 Mrs. Ida E. Lauer  
**MR. SOL MATHE'S 72ND BIRTHDAY**  
 Myron S. Cook  
**Donation**  
 Mrs. Lillia Bloch  
**SIDNEY I. ROTHSCHILD MEDICAL LIBRARY FUND**  
**In Memory Of**  
**HARRY BORTNICK**  
 The Sapot Family  
 Dr. and Mrs. Benard C. Adler  
**DAVID P. WOHL**  
 Mrs. Sidney I. Rothschild  
**LOUIS G. ROTHSCHILD**  
 Mr. and Mrs. Irvin Bettman, Jr.  
 Mrs. Sidney I. Rothschild  
**MORRIE SHAPIRO**  
 MOTHER OF WILLIAM EISEMAN, JR.  
 Dr. and Mrs. Benard C. Adler  
**ALVIN D. GOLDMAN RESEARCH FUND**  
**In Memory Of**  
**ALVIN D. GOLDMAN**  
 Mr. and Mrs. Arthur S. Goodall  
 Madeline M. Hadley  
**DAVID P. WOHL**  
**MRS. PAUL ULLMAN**  
 Mrs. Alvin D. Goldman  
**In Honor Of**  
 BIRTHDAY OF MRS. MAX MYERS  
 Mrs. Alvin D. Goldman  
**DENTAL EQUIPMENT FUND**  
**In Memory Of**  
**SOL BAUMGARTEN**  
 Frederick Buschmeyer, Jr.  
 Florence Hoffman  
 Dr. and Mrs. M. G. Houghton  
 Mr. and Mrs. C. F. Houghton  
 Ellabeth Houghton  
 Virginia H. Ronsheim  
 Dr. Leonard J. Rosen  
**DR. SAMUEL BRAFFMAN**  
 Dr. I. Barnholtz and Family  
 Mr. and Mrs. Max Lite  
 Dr. Simon L. Baumgarten  
**SAM MOSS**  
**MRS. SOLOMON**  
 FATHER OF BERNARD LINCORS  
**MRS. PAULINE SILVERMAN**  
 Dr. Simon L. Baumgarten  
**ARTHUR E. STRAUSS VISITING PHYSICIANS' FUND**  
**In Memory Of**  
**MRS. JULIUS GLASER**  
 Miss Carolyn Strauss  
 Dr. Arthur E. Strauss  
**ADOLPH MAYER**  
**DAVID P. WOHL**  
**MR. RASHBAUM**  
 Mr. and Mrs. Jerrold Rosenblum  
**In Honor Of**  
**ARTHUR E. STRAUSS' 70TH BIRTHDAY**  
 Ely Meyer  
**ARTHUR E. STRAUSS**  
 Mr. and Mrs. Harry I. Gale  
**JACKIE SUE MARGULIS LIVER RESEARCH FUND**  
**In Memory Of**  
**JACKIE SUE MARGULIS**  
 Mrs. Irwin Wolff  
 Mr. and Mrs. Robert S. Wolff  
 Mr. and Mrs. Marvin A. Stein

In Memory Of Donor  
**JACKIE SUE MARGULIS**  
 Mrs. Sadie D. Sonenchein  
 ADG Mothers' Club  
**JOSEPH GERSHMAN**  
**SAM KOPLAR**  
 Mrs. A. Zwielman  
**MRS. MARY WEIL**  
 Mrs. A. Zwielman and Norman  
**KALMON HOLLANDER**  
 Mr. and Mrs. John Grossman  
 Mr. and Mrs. Frank Fishgoll  
 Mr. and Mrs. Ben Cohen  
**DAVID ZEDER**  
 Mr. and Mrs. A. Borad  
 Mrs. A. Zwielman  
**BESS COHEN**  
 Mr. and Mrs. Bernard Ross  
 Mr. and Mrs. Lester Rosenblatt  
**SAM GLASER**  
 Mr. and Mrs. John Grossman  
 Mr. and Mrs. Ben Cohen  
 Fannie Levin and Children  
**HARRY WEITZMAN**  
 Mr. and Mrs. John Grossman  
 Mr. and Mrs. Ben Cohen  
**IDA BAKER**  
 Mr. and Mrs. John Grossman  
**MRS. EINSTEIN**  
**MRS. MEYER**  
**HATTIE ABRAHAM**  
 Mrs. Aaron Levin  
**In Honor Of**  
 RECOVERY OF SAM HACKER  
 Mr. and Mrs. John Grossman  
 Mrs. A. Zwielman  
 Mr. and Mrs. Max Sigoloff  
 Mr. and Mrs. Ben Cohen  
 RECOVERY OF LOUIS BLUENFELD  
 Mr. and Mrs. John Grossman  
 Mr. and Mrs. Ben Cohen  
**JANE BENDER GOODMAN HODGKINS DISEASE RESEARCH FUND**  
**In Memory Of**  
**JOSEPH HYKINS**  
 Sadie and Ida E. Rosenblatt  
**SAM AND JEANETTE KOPLAR REHABILITATION EQUIPMENT FUND**  
**In Memory Of**  
**MRS. ANN TOBER**  
**CHARLES ROESSLER**  
 Mrs. Sam Koplar  
**AUDIOLOGY FUND**  
**In Memory Of**  
**HARRY BORTNICK**  
 Dr. and Mrs. Ben H. Senturia  
**MRS. HEDWIG W. MAY**  
 William Stix Friedman  
**SAMUEL B. WESTLAKE E.N.T. RESEARCH FUND**  
**In Memory Of**  
**DR. WESTLAKE'S BIRTHDAY**  
 Mrs. S. B. Westlake  
 Mr. William Westlake  
 Mrs. Curtis Reeves  
**BARNEY ARST**  
**JOHN KOTNER**  
 Dr. and Mrs. Daniel Klaff  
**WOHL SPECIAL LIBRARY FUND**  
**In Memory Of**  
**DAVID P. WOHL**  
 Mrs. Simon Frank  
**CHIROPODY FUND**  
 Donation  
 Beatrice Elizabeth Crone  
**DIVISION OF PSYCHIATRY SPECIAL FUND**  
**In Memory Of**  
**DR. ALEX KAPLAN'S MOTHER**  
 Mr. and Mrs. Ben Hoffman  
**ANTON HOERSCHGEIN**  
 Nathan M. Simon, M.D.  
**"50" CLUB**  
**In Honor Of**  
**LOUIS E. WESTHEIMER'S 50TH BIRTHDAY**  
 Mr. and Mrs. Joseph L. Rauh, Jr.  
 Albert P. Weisman  
 Mr. B. S. Westheimer  
**FLORENCE G.-DAVID MAY RESEARCH FUND**  
**In Honor Of**  
**MORTON J. MAY'S BIRTHDAY**  
 Mr. and Mrs. Morton D. May  
 Kaki, Sol, and the Children  
**MORTON J. MAY ON FATHER'S DAY**  
 Morton D. May  
**SCHWANDER ASSISTANCE AND LOAN FUND**  
**In Memory Of**  
**MR. JULIAN SCHWANDER**  
 Mr. Randolph Wohltman  
**In Honor Of**  
**L. HOWARD SCHWANDER'S RECOVERY**  
 Mr. and Mrs. Henry C. Ridenhour  
**CLARA WOLFF PHILANTHROPIC FUND**  
**In Memory Of**  
**HARRY WOLFF**  
 Mr. and Mrs. William E. Shamski  
**In Honor Of**  
 MARRIAGE OF MR. AND MRS. RICHARD BRY  
 Mr. and Mrs. William E. Shamski  
**PSYCHIATRIC RESEARCH FUND**  
**In Memory Of**  
**MRS. PAUL ULLMAN**  
 Mr. and Mrs. Milton Landau and Mary  
**INSTITUTE OF EXPERIMENTAL PATHOLOGY RESEARCH FUND**  
**In Memory Of**  
**DR. LEE PETTIT GAY**  
 Mr. and Mrs. Harry L. Franc, Jr.  
**SALE MEDICAL LIBRARY FUND**  
**In Honor Of**  
 BIRTHDAY OF DR. LLEWELLYN SALE, SR.  
 Dr. and Mrs. Llewellyn Sale, Jr.

In Honor Donor  
**REHABILITATION-CHRONIC DISEASE DISEASE EDUCATION AND RESEARCH FUND**  
 Donation  
 Dr. Franz U. Steinberg  
**ORTHOPEDIC FUND**  
 In Memory Of  
**DR. LEON FOX'S FATHER**  
 Jewish Hospital Medical Staff

## TICKETS, TICKETS -- WHO'S GOT TICKETS?

If last-minute complications prevent you using those "two-on-the-aisle" or "four-on-the-50-yard line," don't pitch your tickets!

Instead, you may turn them over to members of our intern and resident staff for their use. How?

A day or so prior to the event, leave your tickets with the hospital switchboard operator, or mail them to Mr. C. P. Hutchinson, personnel director.

(In the case of symphony tickets, you may call the hospital switchboard -- FO. 7-8080 -- and give your section, row and seat numbers; it isn't necessary to bring these tickets in.)

This new service for house staff is being set up by the Women's Auxiliary, under the direction of Mrs. Arthur Scharff, Jr., and Mrs. Samuel Lieberman.

Your tickets won't be wasted, and you'll be doing a good deed, too.

## HOLIDAY SHOPPERS: ATTENTION!

New and unusual gift ideas await holiday shoppers in the hospital's Gift Gallery.

There's a complete new line of Chanuka menorahs, candles, draydels and candies, plus large selection of lovely artificial Christmas wreaths, trees, and decorations.

Included in the newly-arrived merchandise are ladies' sweaters, lingerie, toys and novelty items, and a variety of brassware kitchen items.

And, for the person on your list who seems to have everything, how about a luau server? This handy gadget enables the hostess to cook hors d'oeuvres or shish kabob right in her living room!

Come see these, and other gift items, many imported from Israel, India, China, Japan, France, England, and West Germany.

And remember, the Gift Gallery offers free gift wrapping and delivery service!

Hours are 9:30 a.m. to 8:30 p.m. Monday thru Saturday, and 10 a.m. to 6:30 p.m. Sunday.



216 South Kingshighway  
St. Louis 10, Missouri

Published in the interest of  
the Jewish Hospital  
of St. Louis

216 South Kingshighway  
Beneficiary of the United  
Fund and Jewish Federa-  
tion of St. Louis. Member,  
Health and Welfare Council  
and Group Hospital Service.

JOHN M. SHOENBERG  
President

DAVID LITTAUER, M.D.  
Executive Director

ROBERT RUBRIGHT  
Director of Public Relations

SHIRLEY WINFREY  
Editor

LOIS SOLOMON  
Associate Editor

Photographs by  
HAROLD FERMAN

### Dr. P. D. Stahl Dies

Phineas David Stahl, M.D., died October 2, at the age of 61.

A general practitioner, Dr. Stahl was a member of the Jewish Hospital medical staff for 36 years. He served as chairman of the section of general practice from the time of its formation in 1955 until his retirement from active practice in 1958.

The Dr. P. D. Stahl Cardiac Monitor Equipment Fund has been established in his memory. (Cardiac monitors are machines which make graphic recordings of the heart during surgical procedures.)

Persons wishing to make contributions to the fund should send them to the public relations office at the hospital.

### NEW NURSING EDUCATION DIRECTOR NAMED

Miss Joyce Brueggeman is new Director of Nursing Education at Jewish Hospital School of Nursing.

She holds B.S. and M.S. degrees in nursing education from Washington University and an R.N. degree from Washington University School of Nursing. Prior to her appointment at Jewish Hospital, she was assistant professor in medical and surgical nursing at Washington University School of Nursing.

With the addition of Miss Brueggeman to the faculty, there are now 16 full-time persons on the school's administrative and teaching staffs.



## Research Staff Grows

Studies in diabetes and in diseases of the aged got a recent boost with the addition of two new researchers to the Institute of Experimental Pathology staff.

Dr. Yukimasa Hirata will work in the area of insulin immunity and the vascular diseases of diabetes with Dr. Herman T. Blumenthal, director of the Institute. Dr. Hirata, with his wife and two daughters, will be here two years.

Dr. Bhartur N. Premachandra will work with Dr. Blumenthal in exploring the function of endocrine glands among aged persons. (These glands secrete various hormones which control such bodily functions as growth, metabolism, nutrition, and blood pressure.) Dr. Premachandra comes from the University of Missouri, where he got a Ph.D. in endocrinology and was assistant professor of endocrinology.

Dr. Hirata, one of Japan's leading clinicians, is on leave as senior instructor in medicine at Kyushu Uni-

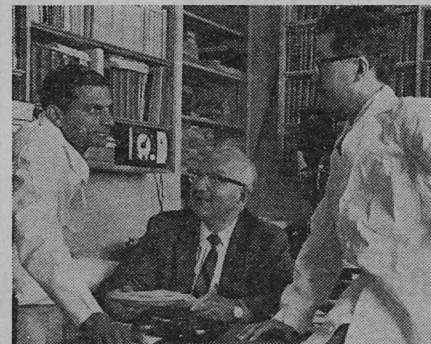

Dr. Herman T. Blumenthal (center) huddles with two newcomers to the Institute of Experimental Pathology, which he directs. They are Dr. Bhartur N. Premachandra (left), and Dr. Yukimasa Hirata. (See related story.)

### ENT OFFERS MORE SPEECH SERVICES

Five new patient services have been added in the Department of Otolaryngology. The expansion in service was prompted by the appointment of Mr. Stanley Levine, a speech therapist, to the department staff.

New patient services are: voice therapy, speech therapy, speech-reading, auditory training and language therapy for aphasics (reacquaints aphasic patients with mechanisms for providing sounds.)

Mr. Levine, an M.A. graduate of Washington University, has trained at both Central Institute for the Deaf and Northwestern University. He has taught and done research at Central Institute, Southern Illinois University, and St. Louis City Hospital.

For further information on the new speech services, call FOrest 7-8080, station 292.

### Want To Buy A Beta Counter?

A Beta counter is needed by the Division of Surgery for some of its research experiments in the field of shock and surgery on chronically ill or injured patients.

Cost of the counter is \$870.

Anyone interested in helping to purchase this piece of equipment should write or call Dr. Kenneth D. Serkes, associate director of the division of surgery, at FO. 7-8080, Sta. 355.

Dr. Premachandra holds an A.R.I.C. degree from Royal Institute of Chemistry, London, England. He has had 45 articles published in scientific journals, mostly in the field of reproductive physiology and endocrinology.

Like Dr. Blumenthal, Dr. Hirata holds both Ph.D. and M.D. degrees. In January 1958, he was appointed secretary of the Japanese Diabetes Society.

Dr. Premachandra holds an A.R.I.C. degree from Royal Institute of Chemistry, London, England. He has had 45 articles published in scientific journals, mostly in the field of reproductive physiology and endocrinology.

A native of Bangalor, India, he has been in the United States about five years. He previously did biochemistry research at Montreal General Hospital, Quebec.

In 1958, he delivered a paper on thyroid function at the "Atoms for Peace" conference, Geneva, Switzerland. He has completed a course on isotope use at Oak Ridge, Tenn.



A pictorial exhibit tracing some of the history of the Jewish Hospital is currently on display in the showcases opposite the medical staff lounge on the first floor of the hospital.

Mrs. Shirley Winfrey of the public relations office staff (above) puts the finishing touches to the display.

### CHIROPODY CLINIC GETS \$1,400 GIFT

The hospital's chiropody clinic has been supplied with a complete set of new equipment costing \$1,400.

Funds for purchase of the equipment were generously donated to the hospital by Miss Julia Larsson, patient of Dr. Samuel Zuckerman, podiatrist in charge of the clinic.

The items purchased include a power chair and drill (reported to be the only one contained in a St. Louis hospital clinic), posture chair, light standard and cabinet.

### ... Keep Nursery Humming

#### "Premie" Twins Set Record Here

The premature nursery recently had "quintuple double-trouble" — five sets of twins — as many at one time as it had in all of 1959. A few days before the picture below was taken, there were six sets of twins in the nursery — one set had gone home. In the center is Miss Maxine Rodabaugh, nursery head nurse, with her hands mighty full!

Dr. Lynn E. Robertson, dental intern at Jewish Hospital and father of one of the sets of twins, reports an interesting outcome of the incident (publicized in the *Globe-Democrat*): Three of the mothers now phone each other regularly to ask and give advice and tips on the care of the babies.



# Capsules

## Medical Staff . . .

Dr. J. G. Probst spoke on "Pathological and Clinical Aspects of Pancreatitis" at the annual meeting of the Illinois Academy of General Practice held recently in Chicago.

He also participated in the meeting of the American College of Gastroenterology held in Philadelphia in October, where he presented a talk on "Acute Pancreatitis."

Among those recently receiving faculty promotions at St. Louis U. School of Medicine were Drs. Sidney Goldenberg and Robert L. Korn, now senior instructors in internal medicine and pediatrics, respectively.

"Counselling on Sexual Problems in Marriage" was the title of a talk presented by Dr. B. Y. Glassberg at the Canadian Medical Association meeting in Vancouver, B. C., in October.

Congratulations are in order for Drs. I. B. Horwitz and Milton I. Lenobel, who recently became Fellows of the American College of Surgeons.

## Blood Bank . . .

Millicent ("Mimi") Rotman, secretary, has announced her engagement to Dr. Ralph Graff, 3rd year resident in surgery here. The wedding is scheduled for December 18.

## Child Psychiatry . . .

Hilda Friedman, secretary, will become Mrs. Gary Krugman in April, 1961.

## Radiology Graduates Honored At Tea

Diplomas were awarded to five graduates of Jewish Hospital's School of Radiological Technology recently.

The graduates, who received their certificates at a tea and reception at the hospital, are: Charles Dameron and Judy Geissert Curry, both of Granite City, Ill.; Judith Mernitz

## Administration . . .

David A. Gee, associate director, presented a talk on "Establishment of Departmental Functions" at a recent executive development program for executive housekeepers sponsored by the University of Florida school of medicine at Gainesville.

"Changes in Diseases over the Past Five Years" and "The Role of the Medical Social Worker in Chronic Disease Programs" were the titles of presentations given by Mr. Gee before the AHA Institute for Medical Social Workers in Kansas City in October.

Mrs. Barbara Tafel is new secretary to David A. Gee, associate director. Barbara replaces Lillian Schwartz, who moved to Los Angeles.

## Dietary . . .

Thomas A. Kinne, Sr., is new kitchen manager in the department.

Boris Axelrod, food service director, had more than a passing interest in the 1960 Olympic games. The reason? His brother, Albert, of Scarsdale, N. Y., a participant in the fencing matches, won a bronze medal for the U. S.

Mr. Axelrod also had the distinction of being the first food service director invited to speak before the American Hospital Association. This took place at the Association's annual convention in San Francisco recently.

and Albert Ross, both of St. Louis, and Barbara Reiss, East St. Louis, Illinois.

New enrollees in the two-year course include Alice Banks, Centralia, Ill.; and Richard Renner, Charlesetta Smith, Milford Stokes, and Harriet Noveson, all of St. Louis.

Miss Emma L. Garbee, R.N., is school director.

## HOSPITAL STUDY GROUPS VISIT HERE

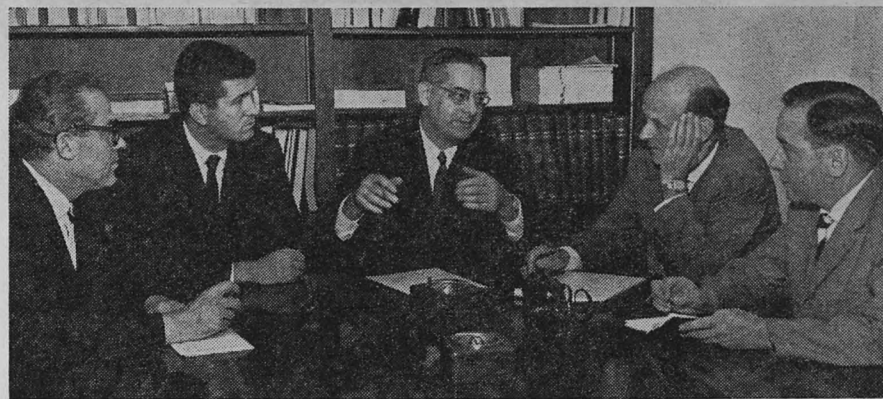

Two of 20 representatives of England's Ministry of Health and Scotland's Department of Health visited Jewish Hospital recently. The trip was arranged prior to a large expansion program for hospitals in the British Isles.

With Dr. David Littauer, executive director (center in picture below) are W. E. Bardgett (left), group secretary of Uxbridge Hospital Group, Uxbridge, Middlesex, England, and Dr. W. Arklay Steel, on the staff of Hillington County Hospital, Uxbridge.

Three members of the International Hospital Federation study tour from Dusseldorf, West Germany, also visited the hospital recently. The Germans were part of a 200-member study group from 35 countries who toured 24 U. S. hospitals. Jewish Hospital was one of the few hospitals in the Middle

West visited by the group. Sponsor of the tour was the American Hospital Association.

Clockwise in the above picture are Dr. Siegfried Eichhorn; David A. Gee, associate director; Dr. David Littauer, executive director; Dr. Hans Wirtz, and Mr. Richard J. Sahl, a hospital planner. Each group spent one day at the hospital.



## Keep Those Ideas Coming In

### SUGGESTION AWARD WINNERS NAMED

Mrs. Jo Ella Moore, staff nurse on group nursing, won \$10 recently for recommending that small waiting areas be constructed at the end of the corridors on 6 and 7-North. Porches near these two areas will be removed. Construction work has been set for 1961.

Mrs. Moore is the third hospital employee to win cash for her suggestion.

Hezekiah Norphlet, yardman, won \$10 for his suggestion about altering the location of the dumpster behind the hospital.

Earlier, Attila Fogarosa, electrician, won \$25 for a suggestion

about switches on electrically operated beds. The suggestion committee agreed his idea could save the hospital up to \$500 annually.

A drive is currently underway to obtain suggestions related to safety in the hospital. Employees with ideas on how to make equipment safer to work with or how to make jobs safer, should drop their suggestions in one of the six powder blue suggestion boxes on the hospital's ground floor or basement.

Boxes are emptied weekly; the suggestion committee meets monthly to review all ideas.

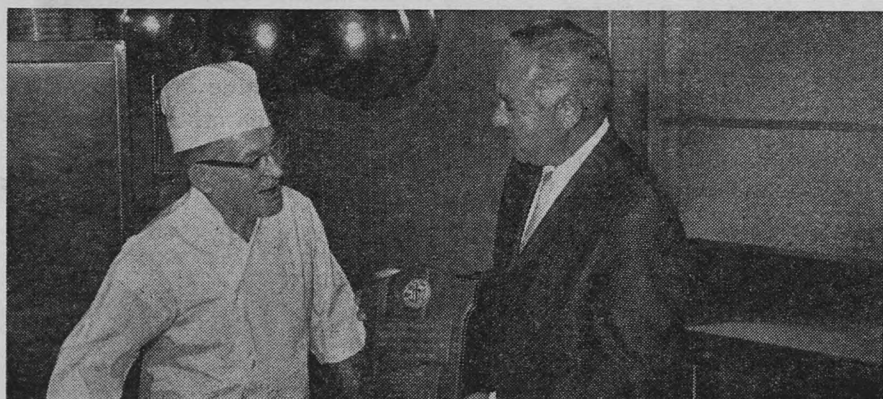

Boris Axelrod's nesselrode pie was the winning pastry entry at the Midwestern Food Service Exposition given by the Missouri Restaurant Association in September. Mr. Axelrod (food service director at the hospital) receives congratulations from Earl Huff, pastry cook, who helped bake the prize pie. (The recipe has not been divulged.)

## Building Services Director Appointed

Armand F. Jaquier is new director of building services at the hospital.

A native of Philadelphia, Mr. Jaquier received his education in various parts of the U. S. and Europe. His previous job experience includes property management of all descriptions, construction, engineering and planning.

Mr. Jaquier lives in Kirkwood with his wife and two children — Patricia Ann, 5, and Guy, 2.

His duties here include over-all supervision of the plant operation and maintenance, housekeeping and laundry departments. He will be responsible for all new construction, alterations, improvements, and remodeling.

216

The JEWISH HOSPITAL...  
of St. Louis

216 S. KINGSHIGHWAY  
ST. LOUIS 10, MO.

Non-Profit Organization

U. S. POSTAGE

PAID

ST. LOUIS, MO.

PERMIT NO. 2376