

216

Vol. 13 — No. 1 JAN.-MAY, 1964

A BI-MONTHLY COMMUNITY PUBLICATION OF
the JEWISH HOSPITAL of St. Louis



216 S. KINGSHIGHWAY, ST. LOUIS, MO. 63110



SHOWN IS THE ARCHITECT'S DRAWING OF THE NEW CHARLES AND FLORENCE YALEM RESEARCH BUILDING. CONSTRUCTION IS EXPECTED TO BEGIN IN EARLY 1965.

Research Building to be Constructed With \$1,000,000 Charles H. Yalem Gift

Charles H. Yalem, St. Louis financier and philanthropist, is contributing \$1,000,000 to the hospital for construction of a seven-story research building to be named the Charles and Florence Yalem Research Building.

A former member of the Research Committee of the board of directors, Mr. Yalem cited the hospital's need for additional research laboratories in announcing his gift. The hospital annually spends in excess of \$650,000 for research, with grants from foundations, the federal government and private donors. The inadequacy of present research facilities has forced postponement of a number of projects.

The new Charles and Florence Yalem Research Building will have six of its seven floors devoted to research laboratories. Among the planned research projects are studies of tissue and organ transplants, cardiopulmonary disease, surgery shock, fertility and sterility, diabetes and cancer.

A portion of the ground floor of the new structure will consist of an auditorium with a seating capacity of 250 persons. Construction will begin in early 1965 on a site east of the present hospital building.

Anticipated total cost of the Yalem Research Building is \$1,340,000. Mr. Yalem's gift will be supplemented by a \$250,000 grant from the National Institutes of Health and the balance from the hospital's recent capital funds drive.

Mr. Yalem has been an active member of the board of directors of the hospital since 1953. He served on the hospital's Research Committee from 1955 to 1959, the Finance and Budget Committee from 1954 to 1959 and 1961 to 1962 and the Resources and Development Committee in 1961. He has also served on various planning committees of the hospital.

Mr. Yalem has previously contributed \$200,000 to the hospital in memory of a son, Lt. James Henry Yalem, who was killed in 1944 while serving in World War II in the U.S. Air Force. This gift supported construction of a 42-bed unit for medical patients on the third floor of the

hospital's Mark C. Steinberg wing.

Mr. Yalem, president and founder of Aetna Finance Company, a nationwide finance company, has long been active in local civic, religious and cultural affairs. He is a life member of the board of directors of the Jewish Federation of St. Louis and is a member of the board of trustees of the Jewish Community Centers Association and the Jewish Center for Aged. He served as honorary chairman of the Jewish Federation fund drives in 1961, 1962 and 1963. He is an honorary vice-president of Temple Shaare Emeth and a member of the President's Council and the Development Council of St. Louis University.

Mr. Yalem's major gifts in recent years include: \$450,000 to Washington University, including the recent purchase and gift of the YMHA-YWHA building, 724 Union Blvd., for the establishment of a human development center; \$100,000 to St. Louis University for the establishment of the James Henry Yalem Scientific Computing Center for research; \$300,000 to Brandeis University; \$200,000 to the Jewish Center for Aged; \$200,000 to the Jewish Community Centers Association, and \$25,000 to the City Art Museum.

Mr. Yalem is a Fellow of Brandeis University. He was graduated in 1914 from St. Louis University. Mr. and Mrs. Yalem are lifelong residents of St. Louis.

Mrs. David P. Wohl Gives \$100,000 Endowment

Mrs. Carlyn H. Wohl, widow of the late David P. Wohl, founder of the Wohl Shoe Company of St. Louis, has announced that the Wohl Foundation is contributing an additional \$100,000 to the David P. Wohl (Endowment) Fund of Jewish Hospital. The Fund was established under the terms of Mr. Wohl's will in 1960, with an original grant of \$50,000. The income from the additional \$100,000 is to be used on behalf of the hospital's needs, without limitations or restrictions, at the discretion of the governing board of directors.

The Foundation also donated \$100,000 to the Jewish Hospital Development Fund in 1963. Mrs. Wohl has previously contributed \$100,000 to the hospital's 1950 Building Fund with Mr. Wohl, followed in 1956 by \$200,600 toward the Capital Fund Drive conducted at that time. This latter sum was used for remodeling the Kingshighway wing of the hospital named in memory of Lt. David P. Wohl, Jr.

Gifts Total \$8,500,000

During Mr. Wohl's lifetime, the couple gave \$8,500,000 to municipal, charitable and educational institutions through the Wohl Foundation and personal contributions. In addition, Mr. Wohl bequeathed \$1,677,500 to several St. Louis institutions at his death.

The Wohl Foundation was established by Mr. and Mrs. Wohl in 1940 for charitable and educational purposes.

In 1947 the Foundation gave \$533,000 to the City of St. Louis to establish two health centers.

In 1948, the Foundation made a gift of \$550,000 to Washington University. This was the forerunner of a total of \$4,676,000 which Mr. Wohl and the Foundation gave to the university.

One of the notable buildings established by the Foundation in conjunction with Washington University and the Barnes Hospital Group is the 81-bed Wohl Memorial Hospital, named in memory of Lt. David P. Wohl, Jr., who was killed in a bombing raid over Germany in 1944. The hospital also includes extensive research laboratories.

In 1960, the Foundation contributed an additional sum to Washington University to build the Wohl clinic adjacent to the Wohl Hospital. In addition to clinics, the building contains offices, an auditorium, research laboratories, and animal care facilities.

Another interesting facet of the Foundation's grants to Washington University was \$1,000,000 to the Endowment Fund to be used for any purpose whatsoever, except for buildings. In 1962, the Washington University Dental School received \$300,000 from the Foundation toward the building of a research wing at the School of Dentistry. The Board of Trustees of the university named the research center for Mrs. Wohl.

During Mr. Wohl's lifetime and under the terms of his will, St. Louis University received \$590,000 from Mr. Wohl and the Foundation. The university's David P. Wohl Memorial Mental Health Institute received \$500,000 from the Foundation, the medical and dental schools received \$50,000, and the University proper, \$40,000.

Mr. and Mrs. Wohl contributed \$500,000 in 1960 to the Jewish Community Center, where the main building is now known as the Carlyn H. Wohl Building. Under the terms of Mr. Wohl's will, the Jewish Center for Aged at Fourteenth and Grand received \$500,000 toward the construction of the David P. Wohl Pavilion.

The trustees of the Wohl Foundation are Mrs. Carlyn H. Wohl, Milton Frank, Henry J. Serth and Ethan H. Shepley.



MRS. WOHL

Federation Drive Nears \$7,000 Hospital Goal

The 1964 Jewish Federation drive for the hospital was conducted from May 4 to May 15. Co-chairmen for the drive were William Chiles, Raya Richman and Lucie Prinz.

The goal for the hospital was \$7,000. At press time \$5,800 or 82.8 per cent of the goal had been raised.

Employees, including full-time physicians and research staff members were solicited by 75 team captains. Contributions are being made through payroll deductions, the first of which will be June 19.

Team captains were briefed on their role in the campaign in Steinberg Auditorium, April 30. Rabbi Robert Jacobs, director of Washington University's Hillel House, addressed the group.

The board of directors of the Jewish Hospital endorsed the drive at a meeting in April. In a resolution adopted unanimously the board stated:

"Whereas the Jewish Federation of St. Louis has announced a goal of \$1,800,000 for its annual welfare fund campaign which shall begin on May 4, 1964,

"Be it resolved that the Jewish Hospital of St. Louis fully endorses and supports the Jewish Federation in its fund drive and urges that the members of the hospital board vigorously participate in the drive."

The Federation, which includes seven local Jewish health, welfare and educational agencies, contributes substantially to the hospital each year. Last year it gave \$222,769 to support teaching, research and patient care programs here.

Five Named To Hospital Board

Five persons have recently been named to the board of directors of the hospital.

Milton Frank, a former president of the Jewish Federation, is chairman of the board of Wohl Shoe Company and vice-president and a director of Brown Shoe Company.

He is a trustee of the Wohl Foundation, a trustee of the Children's Research Foundation and a director of the National Jewish Welfare Board.

He is married, has a son and twin daughters.

John E. Simon is senior partner of I. M. Simon & Co., investment brokers. He is a benefactor of the St. Louis City Art Museum.

In 1945 he established The Simon Foundation for the support of health, educational and religious agencies. He is the sole contributor to the Foundation.

Mr. Simon is a nationally known contract bridge expert and was on the American team in the first world olympia bridge tournament in Cannes, France, in 1962.

He is married and is a 1918 graduate of Harvard University.

Alfred Silverman was appointed an ex-officio member of the board.

He is president of the Jewish Center for Aged and he has been active in St. Louis community affairs for many years. Mr. Silverman has served as a member of the board of directors of the Jewish Employment and Vocational Service, JCCA, and Westwood Country Club.

He has worked actively on Jewish Federation campaigns for many years and is currently a member of the budget committee of the Federation.

He is married and has two daughters.

Hyman M. Stolar is an attorney specializing in general corporate and federal taxation law. He has long been active in St. Louis community affairs.



HOSPITAL EMPLOYEES BARBARA CONRAD, EXECUTIVE OFFICES SECRETARY, BRENDA RHOTEN, NURSE ON 3-50., AND BARBARA VARDIMAN, PHYSICAL THERAPY AIDE, COMPLETE THEIR JEWISH FEDERATION PLEDGE CARDS. MOST EMPLOYEES USE PAYROLL DEDUCTIONS TO MAKE THEIR CONTRIBUTIONS.

Between 1948 and 1955 Mr. Stolar was a member of the St. Louis School Board. He was instrumental in instituting much needed reforms in the board.

Mr. Stolar, a graduate of Washington University, is a member of the St. Louis University medical center council, chairman of the board of the Southwest Bank of St. Louis and a director of the St. Louis Society for Crippled Children.

He is married and has a daughter, Elizabeth.

Mrs. A. Jack Reiter is the president of the Miriam #17, United Order of True Sisters. She and her husband are the parents of two sons.

Mrs. Reiter is a member of Shaare Emeth Sisterhood and the Citizens Committee for the Comprehensive Project of the University City Public Schools.

In her spare time Mrs. Reiter attends Khoury League games, bowling tournaments and music recitals in which her children participate.



DR. ELIZABETH STODDARD, ASSOCIATE PHYSICIAN IN THE DEPARTMENT OF REHABILITATION, CHECKS ON A NEW DEVICE, CALLED A HEART-BEAT TOTALIZER, WHICH IS BEING TESTED FOR USE IN REHAB'S CONGESTIVE HEART FAILURE STUDY. THE WRISTWATCH WORN BY THE PATIENT HAS BEEN MODIFIED TO SHOW THE NUMBER OF TIMES THE HEART BEATS PER MINUTE. IT IS CONNECTED TO THREE ELECTRODES AND A THREE-FOURTHS POUND AMPLIFIER POWERED BY TWO MINIATURE MERCURY BATTERIES. THE DEVICE CAN BE COMFORTABLY WORN AND USED TO RECORD ACCUMULATED HEARTBEATS OVER PROLONGED PERIODS OF TIME.

Pharmacy Adopts Formulary System

On May 1, the formulary system was put into effect throughout the hospital, Dr. Franz U. Steinberg, chairman of the pharmacy and therapeutics committee reported. The pharmacy may now dispense the generic equivalent of all drugs ordered unless a certain proprietary brand of a drug is specifically requested by the physician.

Medication order forms and prescription blanks have been modified to include the statement, "Authorization is hereby given to dispense under the formulary system unless checked here". A specific proprietary brand of a drug will not be dispensed unless the appropriate box is checked by the physician. If no check mark is placed into this box, the pharmacist is authorized to dispense the non-proprietary equivalent or a proprietary brand different from the one which had been prescribed.

The formulary system will reduce pharmacy inventory and expenses and ultimately lower patient charges.

The hospital formulary system has been organized to follow the "Statement of Guiding Principles" which has been worked out jointly by the American Medical Association, the American Hospital Association, the American Pharmaceutical Association and the American Society of Hospital Pharmacists. Its adoption has been approved by the Jewish Hospital board of directors and the Medical Advisory Committee.

Fleishman Elected Federation President

Alfred Fleishman, senior partner of Fleishman-Hillard, Inc., public relations counselors, has been elected president of the Jewish Federation of St. Louis for 1964.

Mr. Fleishman resigned as a member of the hospital's board of directors to take this new office.

Mr. Fleishman has been active in community affairs in St. Louis for many years. He has served as chairman of the Federation campaign and has been a vice-president of the Federation. For ten years he was a board member of the YMHA-YWHA. He is a past president and founding member of the Jewish Community Relations Council.

He is co-chairman with Rabbi Julius Nodel of the Jewish National Fund's John F. Kennedy Memorial Peace Forest. He is president of the Urban League and secretary of the Urban Redevelopment Corporation of St. Louis.

Mr. Fleishman is the author of many articles in the field of communications and public relations. He is an avid and expert amateur photographer and a boating enthusiast.

Plasma Study Launched With \$45,280 Grant

A three-year \$45,280 grant to study plasma restoration in the blood after injury has been awarded Jewish Hospital by the U. S. Public Health Service.

(Plasma is the fluid portion of the blood. Loss of fluid, as commonly occurs in severe injury, leads to shock. Little is known at the present time about where or how fast the body rebuilds its plasma supply.)

Dr. Morton D. Pareira, director of the hospital's department of surgery, is principal investigator. Dr. Kenneth D. Serkes, assistant director of surgery, is co-principal investigator, and Stanley Lang, Ph.D., physiologist in the department of surgery, will participate in the project.

The research will seek the source of plasma restoration following plasma loss shock, hemorrhage and intestinal obstruction. The effects of drugs and other procedures on the rate of plasma restoration will also be studied.

Other research currently being conducted by the same team at the hospital has led to the discovery that plasma aged five weeks or more is more effective than fresh plasma in treating plasma loss shock. The researchers are attempting to isolate and identify the particular substance which appears in the aging process and renders the plasma more protective.



JOSEPH F. RUWITCH, HOSPITAL PRESIDENT (R.), ACKNOWLEDGES CHARLES H. YALEM'S \$1,000,000 CONTRIBUTION TO THE HOSPITAL AT THE JANUARY MEETING OF THE BOARD OF DIRECTORS.

Dr. Wessler to Head Dept. of Medicine

Dr. Stanford Wessler has been named director of the Jewish Hospital department of medicine, effective July 1, 1964, David A. Gee, executive director of the hospital, announced recently.

Dr. Wessler also has been appointed professor of medicine at Washington University School of Medicine.

"With Dr. Wessler's arrival, the association between Washington University School of Medicine and Jewish Hospital will be considerably strengthened," Dr. Edward W. Dempsey, medical school dean, said in commenting on the appointment. The hospital is presently a member of the Washington University Medical School and Associated Hospitals Medical Center.



DR. WESSLER

Dr. Wessler is now director of the Harvard Clinical Research Center for Thrombosis at Beth Israel Hospital, Boston, and assistant professor of medicine at Harvard University School of Medicine.

At Jewish Hospital he succeeds Dr. Michael M. Karl who was acting director of the department of medicine from September 1, 1963, to March 1, and Dr. Burton Shatz, who is acting director until July 1. Dr. Wessler served as Visiting Professor of Medicine at Jewish Hospital last October, participating in the hospital's expanding medical education program.

In his new position, Dr. Wessler will direct teaching and research activities of the Jewish Hospital department of medicine. He will hold professional jurisdiction over ward and private patients and will be responsible for departmental administration.

"We at the medical school feel most fortunate in having Dr. Wessler within the medical center, both for his contributions in research, particularly pertaining to vascular diseases, and for his teaching ability," Dean Dempsey said. "Under his supervision some of our junior medical students will now spend six weeks training in internal medicine at Jewish Hospital. We feel this new association will be mutually beneficial."

Well known for his investigations of blood coagulation and arteriosclerosis, Dr. Wessler is associate editor of *Circulation*, official journal of the American Heart Association. He has published more than 100 articles.

He served on the board of directors of the Greater Boston Heart Association from 1957 to 1960 and was an American Heart Association Established Investigator from 1954 to 1959. He is a member of the Research Allocations Committee of the Massachusetts Heart Association and the subcommittee on Thrombosis and Hemorrhage of the National Research Council.

Dr. Wessler is a Diplomate of the Board of Internal Medicine and a Fellow of the American College of Physicians. His memberships include Alpha Omega Alpha, the American Association for the Advancement of Science, the American Federation for Clinical Research, the American Heart Association, the American Physiological Society, and the American Society for Clinical Investigation. He also belongs to the Massachusetts Medical Society and the New York Academy of Sciences.

A 1938 graduate of Harvard University, he received his M.D. from New York University in 1942. Dr. Wessler is 46 years old and is a native of New York, N. Y.

Dr. Rosenstein Talks On Cause and Cure Of Medical Quackery

Quack: Boastful pretension to medical skill; an ignorant or dishonest practitioner professing skill or knowledge in any matter of which he knows little or nothing. From quack: to make a loud noise and salver: healer — Webster's New Collegiate Dictionary.

The patient sat on a straight wooden chair. Electrodes were connected to her wrists and ankles. The wires led to a panel mounted with switches and blinking lights. A man in a white coat assured her that in just a few minutes the Cosmic Ozone Light Generator would tell her what was wrong with her and would prescribe a sure quick cure.

No, this scene did not take place in the Jewish Hospital. The man in white was not a member of the hospital house staff. The machine was not a new technological development designed to improve medical care.

But encounters like this one do occur daily. They take place in the office of the medical quack.

Dr. Daniel S. Rosenstein, assistant director of the Jewish Hospital department of pathology and a member of the St. Louis County Medical Society's speaker's bureau, has been addressing groups in the community on the subject of "Quacks: Their Cause and Cure."



THE "HUNGRY FIVE" REHEARSE GERMAN BAND MUSIC FOR A PERFORMANCE AT A RECENT ST. LOUIS MEDICAL SOCIETY DINNER. ALL MEMBERS OF THE ST. LOUIS PHYSICIANS' ORCHESTRA, THEY ARE (FROM L. TO R.) DR. LEONARD BERG, BRIAN GROSS, DR. BERNARD LOITMAN, JOSEPH LANGSWORTHY AND DR. BEN MANNIS. THE ORCHESTRA IS NOW 70-STRONG.

Attended Congress

Dr. Rosenstein recently attended a congress on medical quackery sponsored by the American Medical Association and the Federal Food and Drug Administration to explore the extent and influence of the quack on the life and economy of the nation. The congress also investigated possible ways of controlling this menace to the health of the country.

"Publicity on quackery" said Dr. Rosenstein "is one of the legitimate ways of combatting it. Inform the citizen about how he is being victimized and he may recognize the quack when he sees him."

Discovering a Quack

The A.M.A., says Dr. Rosenstein, lists six simple rules for spotting the quack:

1. If he uses a special or secret machine or formula he claims can cure disease.
2. If he guarantees a quick cure.
3. If he advertises or uses case histories or testimonials to promote his cure.

4. If he clamors constantly for medical investigation and recognition.

5. If he claims medical men are persecuting him or are afraid of his competition.

6. If he tells you that surgery or x-rays will cause more harm than good.

Lure of Magic

One billion dollars are spent annually in this country on the useless services and devices of quacks, according to government figures. And this is nothing new. Magic and its promises have always had a hold on the human race, Dr. Rosenstein said.

The Egyptian Queen, Ses, in 3400 B.C., rubbed on her bald head a mixture of dog toes, date refuse and asses hooves in futile hope that this would restore her crowning glory.

George Washington employed one Elisha Perkins who claimed to have developed a device for pulling disease out of the body by means of magnets.

Electrical circuits, wires, light bulbs have been in use by charlatans since the early part of this century.

Miracles of Science

Today, Dr. Rosenstein stated, the wonders of electronics, the atomic age and the legitimate breakthroughs in medicine have impressed the public that science can do astounding things. Ordinary common mold makes penicillin, radiation destroys cancer, lasers with fantastic bursts of light pin back detached retinas. From a launching pad of such fantastic reality the quack skyrockets his fantastic deceits.

The greatest danger in quackery, Dr. Rosenstein continued, is that these false cures often keep people from getting competent medical help early enough in a developing disease.

What then, are the "cures" for quacks?

Speakers at the congress on quackery were agreed on these points:

An aware public educated to the dangers in seeking medical care and advice from anyone other than a doctor.

Increased awareness on the part of the public as to the real merit and lack of merit of food fads and patent medicines.

The real advances being made daily in the laboratory; as soon as there is a real cure for a disease, the quack who offers false treatment is out of business.

Legislation to prohibit the labeling and sale of worthless drugs and devices is needed to supplement existing laws. And ways of enforcing these laws are also needed.

"Quackery is big business" said Dr. Rosenstein. "Only when it has been made unprofitable by education, legislation and advances in research will the unethical, unlicensed avaricious practitioner become a thing of the past."



OCCUPATIONAL THERAPIST CHARLETT KNOX LENDS AN APPRECIATIVE EAR TO MUSIC FROM AN AM-FM RADIO BUILT BY REHABILITATION PATIENT BOBBY ROBERTSON IN OCCUPATIONAL THERAPY.

NEW HOUSE OFFICERS

1964-1965

Interns:

Fifteen new interns will join the Jewish Hospital house staff on July 1 after Medical School graduation in June. In the following brief sketches we introduce them to you:

Mixed (Medicine - Surgery):



GOLDENBERG

GOLDSTEIN

David Goldenberg is a native St. Louisan. He will graduate from Washington University School of Medicine. He has participated with Dr. Albert Eisenstein in endocrinological research which resulted in the publication of a paper on glycogen metabolism. He was a medical extern at Jewish Hospital in 1963. He is married, has one child and lives in Clayton.

To graduate from Washington University School of Medicine, *Benjamin Goldstein* has done research on the effect of conditioning on the heart rate with Dr. John Stern at Malcolm Bliss's physiological-psychological research labs. He is single and lives in University City.



GREEN

SCHIEBE

Morton Robert Green graduated from Washington University and will receive his M.D. from the University of Missouri. He served an externship at Lutheran Hospital in St. Louis from June to September, 1962. He is married and lives in Ladue.

To graduate from Washington University School of Medicine, *Robert Graham Schiebe* served a surgical externship at St. Francis Hospital, Hawaii. He has done research with Dr. Stanley Lang at Jewish Hospital and with Dr. William Harrington at Washington University. He is single and his plans include a surgical sub specialty.



SPIVAK

TAXMAN

Alan Robert Spivak graduated from Washington University and will receive his M.D. from St. Louis University. He received a U. S. Public Health Research Grant in the department of pathology at St. Louis University and was an ob-gyn extern at Jewish Hospital from June to November, 1963. He is single and lives in Olivette.

Robert Milo Taxman plans to specialize in internal medicine. He will begin his internship after graduating from the Washington University School of Medicine, where he has been a research fellow in psychiatry and anatomy during the summers of 1962 and 1961. A paper which he wrote will appear shortly in the *American Journal of Physical Anthropology*. He is married; his first son was born in May at Jewish Hospital.



WHITE

Kansas City, Mo. is the birthplace of *Bruce Irwin White*. He will graduate from the Washington University School of Medicine. He served an externship at St. Francis Hospital Hawaii as well as externships in ob-gyn and surgery at Jewish Hospital. For two years he has been doing research with Dr. William Harrington at Washington University.

Rotating:

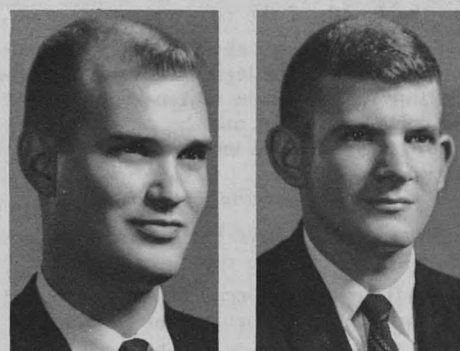

HESKER

HILL

From the University of Missouri comes *Albert Erwin Hesker*. He held a physiology fellowship at Missou and served an externship at Ellis Fischel State Cancer Hospital from October to December, 1963. He has also been a pathology tissue technician. He is married.

Ronald T. Hill plans to go into surgery. He will graduate from the medical school of Missouri University and served an externship with Dr. Brookerson in Poplar Bluff during the summer of 1962. He is married.

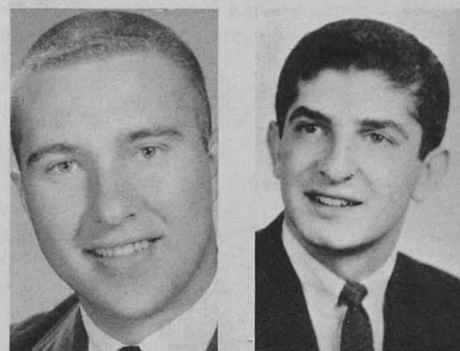

WILBOIS

SHAIKEN

Ronald Peter Wilbois will graduate from the University of Illinois medical school. He is also a licensed pharmacist and worked in that profession during medical school. He served an externship in 1963 at Weiss Memorial Hospital in Granville, Ill.

Louisville, Kentucky, is the birthplace of *Gerald Lee Shaiken*, who will graduate from the University of Chicago medical school. Dr. Shaiken has done research in psychiatry under two U. S. Public Health Service grants. He is married and lists playing the violin among his hobbies.

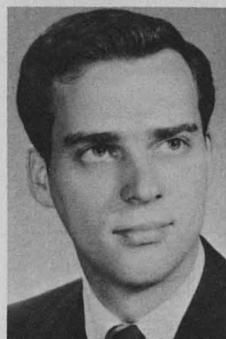

KUHLMAN

To graduate from the University of Illinois School of Medicine *Ralph F. Kuhlman* has done research in biochemistry at Illinois Medical School. He is married and plans to go into ob-gyn.

Straight Medical:

Jonathan Moses Himmelhoch was born in Detroit, Michigan. He attended Harvard University where he majored in Russian history and literature. After graduating magna cum laude he entered Harvard Medical School. He is married and has one child.

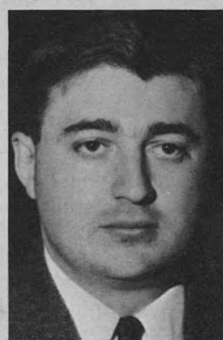

HIMMELHOCH

Dental:

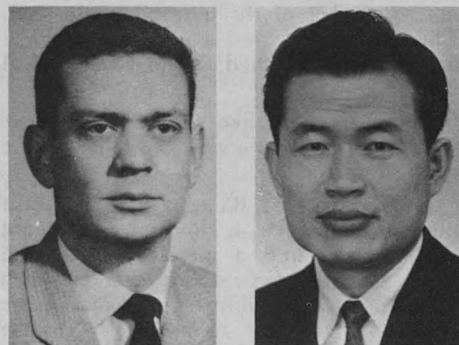

LALIGA

KANG

Rafael Minana Laliga is a native of Valencia, Spain. He received an M.D. from the Facultad de Medicina, Valencia, Spain and dental training at the Escuela de Estomatologica, Madrid, Spain. Dr. Laliga has recently been living in New York. He is married.

Jung Oh Kang comes from Korea. He is a graduate of the School of Dentistry of Seoul National University, Seoul, Korea. Dr. Kang is presently working at the Guggenheim Dental Clinic in New York City and has taken post graduate study in dentistry at Georgetown University, Washington, D.C. Dr. Kang is single.

Residents:

Six new residents have been appointed to the Jewish Hospital staff effective July 1, 1964.



SINGH

SILVERMAN

A native of India, *Dr. Baikunth Kumar Singh*, received his medical education from the Medical College at Nagpur, India. He served as an intern at St. Louis City Hospital. Dr. Singh will be a first year medical resident here.

Dr. Donald Richard Silverman went to medical school at St. Louis University. He has served an internship at Firmin Desloge Hospital. Dr. Silverman will serve a first year residency in medicine here. He is married and has one child.



WALKER

CAMPANARO

Dr. Wesley C. Walker has been appointed to a first year residency in surgery. He comes from Yakima, Washington and attended Washington University Medical School. He served an internship at Jewish Hospital from 1961 to 1962 and has just completed a stint in the United States Air Force. He is married.

Dr. Diero Carlos Campanaro will be a first year resident in ob-gyn. Although he was born in Austria, Dr. Campanaro is a citizen of Argentina where he received his medical education. He interned at Missouri Baptist Hospital. Dr. Campanaro is married.



HERZOG

BAIRD

Dr. Godofredo M. Herzog is no stranger to Jewish Hospital. He served both as a laboratory technician and as an intern here. Born in Germany he has lived in Bolivia before coming to the United States. He received his M.D. from Washington University. Dr. Herzog has most recently served as flight officer in the United States Air Force. He is married. He will serve a first year residency in ob-gyn.

A second year residency in psychiatry will be served by *Dr. Keim Lauderdale Baird*. Dr. Baird attended the medical school of the University of Tennessee. He served his internship at University of Tennessee Memorial Research Center and Hospital and from July, 1960, to April, 1962, was a psychiatric resident at Cochran Veteran's Administration Hospital in St. Louis. Dr. Baird is married.





IRENE DORNER, CHIEF TECHNICIAN IN THE HOSPITAL'S BLOOD BANK DISPLAYS A CERTIFICATION OF ACCREDITATION FROM THE AMERICAN ASSOCIATION OF BLOOD BANKS. ONLY 483 OF THE NATION'S BLOOD BANKS ARE ACCREDITED.

Doctors' Drive for Arts Council Under Way

Dr. Carl J. Heifetz has been named chairman of physicians' solicitation for the current Greater St. Louis Arts and Education Council fund-raising drive. Goal is \$647,478.

The campaign is the second combined drive for one-year support of the St. Louis Symphony, KETC educational television, The Arts Council, Museum of Science and Natural History, Community Music School, Shaw's Garden, Adult Education Council, Little Symphony Concerts, Young Audiences and Mark Twain Summer Institute.

Last year the first, and hurried campaign fell \$130,000 short of its total goal, but raised 30 per cent more funds for the ten member agencies than they had been able to raise previously through separate campaigns.

The Council has 63 additional members

which receive no financial support, but share such services as a monthly calendar and clerical help.

Dr. Heifetz heads one of six professional sections, the others being architects, engineers, accountants, attorneys and dentists.

To date 454 physicians have contributed nearly \$12,000. \$1,337 has been raised at Jewish Hospital alone by 73 staff members.

In charge of soliciting funds at Jewish Hospital is a committee consisting of Dr. Jack Hasson, chairman, Dr. Sidney Jick, co-chairman, and Drs. Robert C. Ahlvin, Bernard DeHovitz, Robert S. Karsh, Ellis S. Lipsitz, Dan B. Moore, Morton D. Pareira, Daniel L. Rosenstein, Leo A. Sachar, Samuel A. Schechter, Kenneth Serkes, William Shieber, Nathan Simon, Franz U. Steinberg, Robert S. Weinhaus and Herbert B. Zimmerman.

Bowling League Ends Season With Awards Banquet

Roll-offs in the Jewish Hospital Bowling League were held Thursday, May 14, at the Tropicana Bowl.

The winning team consisted of Dr. and Mrs. Murray Chinsky, Dr. and Mrs. Lawrence Aronberg, and Dr. and Mrs. Melvin Schwartz.

Second place team members are Dr. and Mrs. Alfred Goldman, Dr. and Mrs. Irvin Levy and Drs. Robert Trieman and Arnold Goldman.

Trophies were awarded at the annual bowling dinner May 21 at Steinberg Auditorium.

Winners of trophies for highest averages during the year included Drs. Alfred Goldman, 173, Sidney Goldenberg, 168, and Murray Chinsky, 168. Women's trophies for the highest average went to Mrs. Edith Lipsitz, 156, Mrs. Miriam Goldman, 147, and Mrs. Petey Birenbaum, 143.

For three game scores trophies were awarded to Drs. Sam Schneider, 604, Theodore Merrim, 603, and Lawrence Aronberg, 580. Ladies taking home similar trophies included Mrs. Louise Aronberg, 555, Mrs. Mimi Rennard, 522, and Mrs. Eileen Chinsky, 521.

Trophies for a single game high score were awarded to Drs. Samuel J. Freund, 300, Melvin Cassel, 234, and Irvin Levy, 226. Awards for women achieving single game high scores went to Mrs. Saruth Merrim, 212, Mrs. Sally Ahlvin, 195, Mrs. Virginia Lenobel and Mrs. Selma Kotner who tied with a score of 193.

Most improved bowlers were Dr. Milton Lenobel by 25 pins and Mrs. Louise Aronberg by 17 pins.



MEMBERS OF THE FIRST-RANKING BOWLING TEAM ARE (FROM L. TO R.) DR. AND MRS. LAWRENCE ARONBERG, MRS. MELVIN SCHWARTZ, MRS. MURRAY CHINSKY AND DR. CHINSKY.



THE SECOND-PLACE BOWLING TEAM INCLUDED (FROM L. TO R.) DR. ARNOLD GOLDMAN, DR. ROBERT TRIEMAN, MRS. ALFRED GOLDMAN, DR. GOLDMAN, MRS. IRVIN LEVY AND DR. LEVY.

Medical Staff

Dr. Alfred Goldman will be inaugurated as president of the American Congress of Chest Physicians on June 20 in San Francisco. He will serve a one year term

Dr. William Shieber spoke on "Implications of the Lymphatic System in Clinical Practice" at a meeting of the St. Charles County Medical Society, January 28 An article entitled "Psychologic and Social Factors in Family Formation" by Dr. Nathan Simon appeared in the journal *Child and Family* for Winter, 1964

"Problems of Affiliation of a Small Specialty Hospital" were discussed by Dr. David Rothman at the American Protestant Hospital Association Convention in January

Dr. S. D. Soule was moderator of a seminar in "Vaginal Cytology in Treatment of Pregnancy Disorders" at the May meeting in Bal Harbor, Florida, of the American Society to Study Sterility held in conjunction with the meeting of the American College of Ob-Gyn

Dr. I. Jerome Flance participated in a panel discussion as part of a "Health Habits" workshop at the Regional Older Adult Conference held May 4 at the JCCA Principal speaker at a meeting of the St. Louis County Medical Society February 18 was Dr. Melvin Schwartz

Dr. Marvin E. Levin has been elected first vice-president in charge of detection of the St. Louis Diabetes Association Dr. Benjamin Milder spoke on the "Functional Block of the Nasolacrimal Drainage System" at the Chicago Ophthalmological Society, January 20

Dr. Morris Alex spoke on "Rising Hospital Costs and the Private Physician" at the meeting of the Missouri State Medical Society on March 10 Dr. I. C. Middleton spoke on "Surgical Aspects of Athletic Injuries" at a meeting of the Wisconsin Surgical Society which was hosted by St. Louis University Medical School

A two hour session on the topic of "Comprehensive Medical Care and the Doctor-Patient Relationship" was given by Dr. Arnold Block as part of a course in Medical Practice and Mental Health at St. Louis University, February 11 Dr. Block also participated in a panel discussion presented by the Family and Children's Service of Greater St. Louis on February 20

Dr. Julius Godwin was elected a member of the Mid-West Society of Periodontology The first national meeting of the American Association of Planned Parenthood Physicians was attended by Dr. Marvin Rennard in Dallas on April 28

Dr. Sam Frankel delivered a paper on "The Biochemistry of the Human Epidermis" at the Mayo Clinic on April 9 Dr. Frankel, who was invited to Mayo to speak, investigated clinical laboratory facilities of the clinic with particular emphasis on automation A paper on "Instrumental Avoidance Conditioning Versus Classical Conditioning in Electrodermal Audiometry" by Dr. David C. Shepherd, research audiologist, appeared in the *Journal of Speech and Hearing Research* for March, 1964

Dr. Carl J. Heifetz addressed a clinical congress of the American Society of Abdominal Surgeons on the subject of "An Evaluation of Recent Developments in Cancer of the Colon" Dr. Heifetz also participated in a panel discussion of the diseases of the colon

Dr. Franz U. Steinberg participated in a panel discussion on the "Three-Generation Family" sponsored by the JCCAides at the JCCA on April 30

Dr. Robert Goldstein has been appointed associate Professor of Audiology at Washington University effective July 1

Dr. Albert Eisenstein has edited a book entitled "Bio-Chemical Aspects of Hormone Action" which was published by Little Brown this April. The book is the result of a symposium held at the hospital in October of 1962 Dr. Herman W. Reas has resigned from the Jewish Hospital staff in order to accept an appointment to the departments of Pediatrics and Pharmacology at the Harvard University School of Medicine.

Dr. Burton Shatz Is Acting Director of Dept. of Medicine

Dr. Burton Shatz has been appointed acting director of the department of medicine of the Jewish Hospital until the arrival of Dr. Stanford Wessler on July 1, 1964.

Dr. Shatz received his M.D. from Washington University in 1943. He was an intern and resident at Jewish Hospital and City Hospital of St. Louis. He also held a fellowship in gastroenterology at Barnes Hospital from 1948 to 1949.

Dr. Shatz served as a Lt. (j.g.) in the Navy during the second world war and as a Navy Lt. Commander in the Korean War.

In 1946 Dr. Shatz and Dr. Martin Bergmann also a member of the Jewish Hospital Staff built the first artificial kidney in St. Louis.

Dr. Shatz is a member of the American Board of Internal Medicine, Subspecialty Board in Gastroenterology and the St. Louis Internists Club. He is on the faculty of Washington University School of Medicine and is a member of the board of the Jewish Center for Aged.



DR. SHATZ

At Spring Meeting:**Auxiliary Reports
\$125,945 Raised
In Past Year**

April 28, 1964, was an unseasonably cool, drizzly Tuesday. But, at noon, inside the Chase Club, it was Spring.

Geraniums bloomed on every table. Auxiliary members were dressed in gay pastels and smart spring ensembles. Luncheon was served and the auxiliary's annual spring meeting was under way.

Presiding was Mrs. Earl Susman, auxiliary president, who gave the annual report.

Stanley Richman, vice-president of the hospital's board of directors, standing in for President Joseph F. Ruwitch who was out of town, accepted checks totaling \$125,945 from the chairman of auxiliary projects.

Mrs. A. W. Baum presented a check from the newly opened Clover Garden made out to "great expectations for 1964."

Mrs. Morris Glaser presented a \$240 check from magazine subscriptions and Mrs. Robert Pass gave a \$450 check from the Baby Alumni Fund. Mrs. Stanley Richman, former Clover Projects chairman and Clover Book chairman, presented \$1100 for the Clover Projects on behalf of Mrs. Jean B. Charak who was out of town.

Gift Gallery Makes \$65,000

Mrs. M. Erwin Bry, Jr. presented a check for \$2750 raised by the Nurses Photo-Ident and Mrs. Robert Hausfater gave the \$4455 raised by Life Membership funds. Mrs. Joseph F. Ruwitch and Mrs. Henry Stern presented the \$15,000 raised by the Tribute fund and Mrs. Eunice Zalk presented the Coffee Shop proceeds, \$36,950. Mrs. Alfred Goldman handed Mr. Richman the Gift Gallery Proceeds: a check for \$65,000.

Mrs. Harold Lewin and Mrs. Sam Freund, co-chairmen of Volunteer Services presented a "check" for 68,787 hours of volunteer services in 41 hospital areas.

New officers for the auxiliary were nominated, elected and installed.

The afternoon ended with a spring and summer fashion show produced by Saks Fifth Avenue. Auxiliary members modeled the clothes and Mrs. Pat Goldman was the commentator. Mrs. Frank P. Wolff was program chairman.

Auxiliary

MRS. BENJAMIN LOEB, CHAIRMAN OF THE AUXILIARY'S NOMINATING COMMITTEE, INTRODUCES NEW OFFICERS AT THE SPRING LUNCHEON APRIL 28.



A BEAMING STANLEY RICHMAN, VICE-PRESIDENT OF THE HOSPITAL, VIEWS CHECKS TOTALING \$125,945 EARNED BY AUXILIARY PROJECTS.

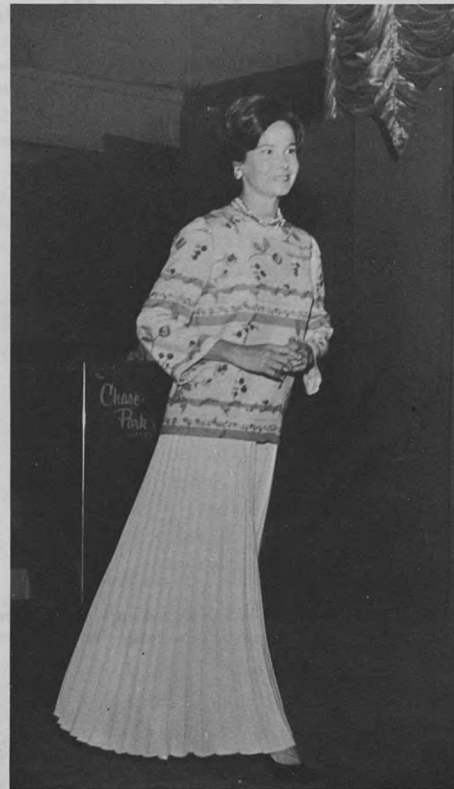

MRS. HARRY ACKERMAN MODELS AN ENSEMBLE FROM SAKS FIFTH AVENUE IN THE AUXILIARY FASHION SHOW.

**Auxiliary Elects
New Officers**

Mrs. S. Charles Baer and Mrs. Norman Drey were elected vice-presidents of the women's auxiliary at the auxiliary's spring meeting April 28. The officers will serve for two years.

Others elected include Mrs. Joe Kopman, treasurer, Mrs. Walter Stern, recording secretary, and Mrs. Warner Isaacs, assistant recording secretary. Mrs. Arthur Sherman will fill a one year unexpired term as assistant corresponding secretary.

Mrs. John Levy, Mrs. Nathan Tureen and Mrs. Frank P. Wolff were elected to three year terms as directors. Mrs. Drey's unexpired two year term will be filled by Mrs. Robert Hausfater.

The new officers will serve with Mrs. Earl Susman, president, and Mrs. Stanley Cohen, vice-president, who are in the second year of their two year terms.

Other incumbents are Mrs. Harry Hammerman, financial secretary, Mrs. Myron Fisher, assistant financial secretary, Mrs. Richard Ferer, corresponding secretary, and Mrs. Charles Fendell, financial advisor.

Board members include Mrs. Sam Freund, Mrs. Melvin Kirstein, Mrs. Edwin Shifrin, Mrs. Milton Jasper, and Mrs. Ben Samuels.

Nominating committee members included Mrs. Benjamin Loeb, chairman, Mrs. Arthur Bierman, Mrs. Edward Boonshaft, Mrs. Stanley Cohen, Mrs. Harry Koenigsberg, Mrs. Harold Levin, Mrs. Harry Loeb, Mrs. Morton Meyer and Mrs. Gunther Schmidt.

Library Hours

The patient's library hours have been changed. Library hours are from 1 to 5 p.m., Monday through Friday.



THE SUCCESSFUL AUXILIARY ART SHOW OF 1960, SHOWN ABOVE, WILL BE RIVALED BY THIS YEAR'S SHOW, SCHEDULED FOR SEPTEMBER 21 TO 27. THE COMPETITION WILL BE OPEN TO PATIENTS, STAFF MEMBERS AND VOLUNTEERS, AND PRIZES WILL BE AWARDED FOR THE BEST OILS, WATERCOLORS, PRINTS, SCULPTURE, CERAMICS AND SILVER.



EACH PEDIATRIC PATIENT AT JEWISH HOSPITAL IS GREETED BY A CHEERFUL LITTLE FELLOW DRESSED IN AUXILIARY PINK, NAMED PINKY THE PUPPET, HE IS THE PRODUCT OF AN AUXILIARY COMMITTEE HEADED BY MRS. DANIEL KLAFF. HER GROUP MEETS ONCE A MONTH AT HER HOME TO SEW COLLARS AND CUFFS ON THE BODIES OF PUPPETS CONSTRUCTED BY MRS. LAWRENCE KOTNER AND MRS. EMIL HOENIG. THEY AVERAGE 100 PUPPETS PER SESSION.

A SIGN ATTACHED TO THE PUPPET PROCLAIMS:
 "I'M PINKY THE PUPPET, I'VE COME TO PLAY
 AND BE WITH YOU DURING YOUR HOSPITAL STAY.
 WHEN YOU GO HOME, I WILL GO WITH YOU TOO
 FOR I AM YOUR FRIEND, I LIKE PLAYING WITH YOU."

IN ADDITION TO MRS. KLAFF, MEMBERS OF THE PUPPET COMMITTEE INCLUDE MESDAMES NAT GLICK, JULIAN SCHWANDER, ALEX BERGER, HARRY FREUND, J. L. BARACK, MORRIS BLUMENFELD, SAM ROSENBERG, JOHN BLUMENFELD, WILLY SCHMIDT, GUNTHER SCHMIDT, LAWRENCE KOTNER, JULIUS FRANKLIN AND EMIL HOENIG. ABOVE ARE MRS. KLAFF (L.) AND MRS. G. SCHMIDT.

School of Nursing Elects New Officers

New officers were elected by the student association of the Jewish Hospital School of Nursing.



MISS SEATON

MISS CAMPBELL

The new president is Nancy Seaton, a junior who has served as secretary for the Student Association. She was a member of the nominating committee, the pictures committee of the yearbook and the central committee for open house. She is a member of the Catholic Club.

Vice-president is Susan Campbell, a freshman. She is president of the freshman class, on the yearbook staff and a member of the volleyball team.

Recording Secretary is Laureen Fischer, also a junior. She is a member of the yearbook staff and the student court.



MISS FISCHER

MISS ZACHEIS

Junior student Judy Zacheis has been elected corresponding secretary. She is on the volleyball team and is a member of the Catholic club.

Treasurer is Carol Smith, a member of the yearbook staff, the nurses' choir and the volleyball team. A junior, she is chairman of the Junior Halfway Dinner and vice-president of the Youth Group.



MISS SMITH

Dr. Probstein Endows Green Scholarship

A \$15,000 endowed scholarship fund for graduate nursing education has been established for the Jewish Hospital School of Nursing by Dr. Jacob G. Probstein. The fund will be named the Lillie E. Green Nursing Scholarship.

A bequest of \$65,000 for the scholarship and for medical and surgical research at Jewish Hospital was provided for Dr. Probstein, a senior surgeon at the hospital, by the estate of Mrs. Green and her husband, the late Menko E. Green. Mrs. Green died in 1952. Her husband, a St. Louis optical equipment manufacturer, died in 1926.

Mrs. Green was the sister of Nina Lindenbaum, one of the five members of the first graduating class of the Jewish Hospital School of Nursing in 1905.

The scholarship will be awarded to a graduate registered nurse at the annual graduation exercises of the School of Nursing in August.

The Green Scholarship is the second established by Dr. Probstein, who, with his children, last year began the Elsie Koplarski Probstein Fund, in memory of his wife who died in 1959.



DR. JACOB PROBSTEIN PRESENTS EDNA E. PETERSON, DIRECTOR OF NURSING, WITH A CHECK FOR \$15,000.

Miss Edna E. Peterson, director of the hospital's department of nursing, commented, "By preparing nurses for supervisory and teaching positions, the Lillie E. Green Nursing Scholarship will help the hospital to better meet its responsibilities to its students, patients and the community."

Nursing

Resigns as Head of Nursing Committee

Mrs. Harry Franc, Jr. has been chairman of the Jewish Hospital's board of director's committee on nursing for the past ten years. Her term of office which ended in March has seen improvements in living accommodations, working conditions, recreational facilities and educational arrangements for the nursing community.

Largely through her efforts the board of directors approved a study of nursing salaries which resulted in salary increases, and a specific salary scale and merit system. A study of nursing functions resulted in reorganization of nursing service and a revision of job description.

Mrs. Franc was able to interest the hospital's women's auxiliary in redecorating the Moses Shoenberg Nursing Residence and in providing furniture for two-hundred nursing students. Auxiliary members also furnished the newly established nursing residence at 4949 Parkview.

Louis and supported the nursing administration in the plans for remodeling of classrooms and the addition of physical facilities in the School of Nursing.

Mrs. Franc and her husband established the annual Franc Awards, honors given to the outstanding freshman nursing student, the student nurse cited by the faculty for outstanding kindness and consideration to patients and the student voted by classmates as outstanding for interest and participation in student activities. The Franc awards will continue to be given each year.

Mrs. Franc is soft-spoken and modest about all of these accomplishments. But she is very proud of having been named an honorary member of the Nursing Alumnae Association on the occasion of the Association's fiftieth anniversary in 1959.

"Please tell everyone how thrilled I am with this honor" she said recently. "I have enjoyed my work on the committee on nursing immensely. My association with



CONGRATULATING MRS. FRANC (LOWER R.) ON HER MANY ACCOMPLISHMENTS AS CHAIRMAN OF THE COMMITTEE ON NURSING ARE MRS. HARRY MILTON (LOWER L.), NEW CHAIRMAN, DR. M. NORMAN ORGEL, MEDICAL STAFF PRESIDENT, AND MISS EDNA E. PETERSON, DIRECTOR OF NURSING.

A recreational program for nursing students and graduate nurses employed at Jewish Hospital was begun under Mrs. Franc's auspices. Scholarship grants for nurses both on the student and graduate levels promoted recruitment and the Schwander Assistance Fund for needy nursing students was established during Mrs. Franc's term of office.

Mrs. Franc supported the nursing school faculty in its desire to become affiliated with the Junior College District of St.

Miss Edna Peterson, director of nursing, has been a marvelous experience."

Miss Peterson has only fond words for Mrs. Franc. "When she wants to accomplish something Mrs. Franc goes out and sees that it gets done," Miss Peterson said. "She and her committee have done so much for nursing at Jewish Hospital that her influence will always be felt."

Mrs. Franc will continue to serve on the committee on nursing. The chairmanship has been assumed by Mrs. Harry Milton.

Contributions to Jewish Hospital Funds

CONTRIBUTIONS RECEIVED ARE USED FOR RESEARCH, APPLIANCES FOR CLINIC PATIENTS, NEW EQUIPMENT, AND OTHER WORTHY UNDERTAKINGS, SPONSORED BY THE JEWISH HOSPITAL AUXILIARY.
 THE FOLLOWING ARE CONTRIBUTIONS RECEIVED DURING PERIOD SEPTEMBER 1, 1963, TO FEBRUARY 1, 1964.
 (CONTRIBUTIONS TO THIS FUND MAY BE MADE BY SENDING CHECKS, PAYABLE TO THE JEWISH HOSPITAL TRIBUTE FUND, TO MRS. HENRY H. STERN, 6310 WATERMAN AVENUE, ST. LOUIS 30, OR MRS. JOSEPH F. RUWITCH, 102 LAKE FOREST, ST. LOUIS 17).

DONOR IN MEMORY OF

PHILIP ABERSON
 Mr. and Mrs. Leo Aberson
 DOROTHY K. ABRAHAM (her Birthday)
 Mrs. Hattie K. Wedeles

HYMAN R. ADLER
 Mr. and Mrs. Semon K. Frelich
 Dr. and Mrs. Lawrence K. Halpern
 Mr. and Mrs. Melvin J. Mednikow

LOUIS ADLER
 Dr. and Mrs. Lawrence K. Halpern
 Dr. and Mrs. Joseph Kendis

ROSE ADLER
 Mr. and Mrs. William B. Eiseman
 Dr. and Mrs. Lawrence K. Halpern
 Mr. and Mrs. Hank S. Iglauer
 Mr. and Mrs. Chester Laycob
 Mr. and Mrs. Tobias Lewin
 Mrs. Charles Liebert
 Dr. and Mrs. I. C. Middleman
 Mr. and Mrs. David Schumaker
 (Virginia E. Ford Scholarship Fund)

ANNA AFFELDER
 Mr. and Mrs. Joseph N. Bloom
 Mrs. Mae Gluek
 (Florence G. - David May Research Fund)
 Mr. and Mrs. Harry Hammerman

LENORA ANDERSON
 Mr. and Mrs. Bud Lowy

HAROLD APPLE
 Lester P. Ackerman, Jr.

MARTIN I. AXELBAUM
 Mr. and Mrs. Sherman Blustein
 Dr. and Mrs. Joseph E. Fields and Francie
 Mr. and Mrs. Herman Glick
 Dr. and Mrs. Sidney Goldring
 Mr. and Mrs. Joseph Silverstein
 Dr. and Mrs. Jerome I. Simon

ANNA SUSMAN BACHMAN
 Mr. and Mrs. Harry A. Bobroff
 Mr. and Mrs. Max A. Horwitz
 Mr. and Mrs. Morris Rosen
 Mr. and Mrs. Sylvan W. Stein

JAKE BAKER
 Mrs. Julius Ginsberg (Julius and Sara Ginsberg Cancer Research and Therapy Fund)

MRS. JOHN BARLOW
 Mr. and Mrs. Norman Probstin
 (Elsie Probstin-Harry Koplar Brace Fund)

FRED BAUM
 Mr. and Mrs. Harry Hammerman
 (Cancer Research)
 Mr. and Mrs. Morris H. Rosenthal
 FATHER OF MR. AND MRS. SANFORD BELKIN

Gertrude Cohen

PAUL BELZ
 Mrs. William B. Levy
 Mr. and Mrs. Samuel H. Liberman
 Mr. and Mrs. Edward Wittcoff

ISADORE BERGER
 Mr. and Mrs. Sidney Levin

SARAH BERMAN
 Mr. and Mrs. David Schumaker
 (Virginia E. Ford Scholarship Fund)

MRS. BESS BERNOUDY
 Mr. and Mrs. M. Erwin Bry, Jr.
 (Felix S. Dreyer Memorial Fund)

SAM BIALOCK
 Mr. and Mrs. Harry Tenenbaum

EVA BIRD
 Mr. and Mrs. Sam Frank
 Dr. Sol Londe
 Mrs. Lenore Weil

ANNA BLANK
 Dr. and Mrs. Samuel E. Schechter

HANNAH BLATH
 Mr. and Mrs. Louis J. Rich

HYMAN BLATT
 Mr. and Mrs. Milton E. Freund, Jr.
 Joseph Hirsch
 Mr. and Mrs. Mayer Rashbaum



HYMAN BLATT
 Ida Archer
 Mary Baehr
 Evalyn Derwelis
 Floyd Friedman
 Mr. and Mrs. George Glass
 Mr. and Mrs. Jere Glass
 Adell Hadfield
 Emmy Hecker
 Mrs. Jones
 Lee I. Kaufman
 Dan Levin
 Genevieve Shastien

JULIUS M. BLOCK
 Miss Dorothee Block

JULIUS M. AND ANNA BLOCK
 Mr. and Mrs. David Lentzner

MAX SIDNEY BLOCK
 Mr. and Mrs. Frank Ginsberg (Julius and Sara Ginsberg Cancer Research and Therapy Fund)
 Mr. and Mrs. Marvin Schmidt
 Mr. and Mrs. Roy J. Silverblatt
 Mr. and Mrs. Milford Soffer

MARTIN BLUFSTON
 Sara, Dora and Yetta Kaiser

MILTON BLUM
 Mr. and Mrs. Jack L. Desbecker

SELDEN BLUMENFELD
 Mr. and Mrs. M. L. Flotken
 Mr. and Mrs. William R. Klein
 Mr. and Mrs. Edwin Lewis, Jr.
 Mr. and Mrs. Dan T. Rosen

DONOR IN MEMORY OF

EDNA BOYD
 Dr. Benard C. Adler
 (Ear, Nose and Throat Research)
 Dr. Daniel Klaff
 (Ear, Nose and Throat Research)
 Dr. Ben H. Senturia
 (Ear, Nose and Throat Research)

MRS. SAM BRADY
 Mr. and Mrs. Frank P. Wolff
 OSCAR BRAND (Oscar Brand Memorial Fund)
 Robert N. Brand
 Mr. and Mrs. Max Carl
 Mrs. Gerald N. Harris
 Alfred J. Moore
 Mr. and Mrs. Harry D. Schneider

RUDY BRAND
 Mr. and Mrs. Donald E. Spilker
 Uncle Henry, Sol, Julie and Nathan

JULES BRAUNSTEIN
 Mr. and Mrs. Louis J. Ross

ALBERT BROOKS
 Mrs. Merriam Katz
 FATHER OF MRS. LESTER BRUNS
 Avanelle Boyce
 (Edna E. Peterson Scholarship Fund)

CECILE BUCK
 Mr. and Mrs. Elliott Bender
 Mr. and Mrs. Albert Felberbaum
 Mr. and Mrs. Lester J. Handelman
 Mr. and Mrs. Harry S. Smith
 Mr. and Mrs. Sylvan W. Stein

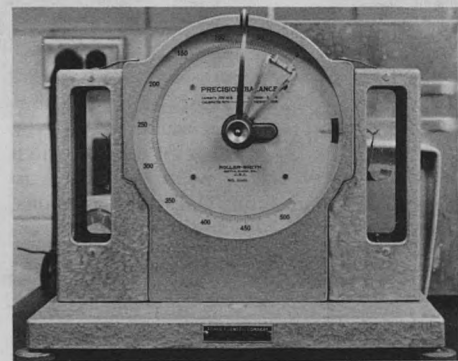

ROBERT BURNETT
 (Robert Burnett Memorial Fund)

Mr. and Mrs. Herbert N. Arnstein
 Mr. and Mrs. Paul H. Berwald
 Mrs. M. Erwin Bry
 D'Ancona Pflaum, Wyatt, and Riskind
 Mr. and Mrs. Eugene Glick
 Mr. and Mrs. G. L. Harris
 Mr. and Mrs. Hank S. Iglauer
 George M. Jaffin
 Mr. and Mrs. I. M. Kay
 Mr. and Mrs. Harvey Kornblum
 Mr. and Mrs. Alan Lewin
 Mr. and Mrs. Lee M. Liberman
 Mrs. Harry Mandles
 Dr. and Mrs. Ben Markowitz
 Mr. and Mrs. Saville Mayer
 Mr. and Mrs. Harry E. Milton
 (Edna E. Peterson Scholarship Fund)
 Mr. and Mrs. Harvey Nathanson
 Mr. and Mrs. Paul Peltason (Cancer Research)
 Mr. and Mrs. Morris H. Rosenthal
 Mr. and Mrs. Gordon Scherck
 Harry Schukar
 Louis Schukar
 Mr. and Mrs. Edward F. Schweich
 Mr. and Mrs. Richard A. Shoninger
 Mr. and Mrs. Elliot H. Stein
 Mr. and Mrs. Henry H. Stern
 Walter G. Stern
 Mr. and Mrs. Harry Tenenbaum
 Mr. and Mrs. Louis Tiger
 Mr. and Mrs. Percy Tucker
 Robert L. Wolfson

ABREY CAHN
 Mr. and Mrs. John Isaacs, Jr.

DORA CANDA
 Mr. and Mrs. David A. Gee

JOSEPH JOHN CANDA
 Mr. and Mrs. David A. Gee

ANNA ZAXER CARL
 Mr. and Mrs. Max Carl
 (Oscar Brand Memorial Fund)
 Mr. and Mrs. Louis Meisel (Julius and Sara Ginsberg Cancer Research and Therapy Fund)
 Mr. and Mrs. Harry Schneider
 (Oscar Brand Memorial Fund)

BERNARD S. CARP
 Mr. and Mrs. Stanley M. Cohen
 Mr. and Mrs. Wilbur H. Eckstein
 Mr. and Mrs. Frank Flotken
 (Sadye Mathes Fund)
 Mr. and Mrs. Harvey A. Friedman
 Mr. and Mrs. Melville Friedman
 Mr. and Mrs. Melvin Friedman
 Dr. and Mrs. Alfred Goldman
 Mr. and Mrs. M. H. Kronemer
 Mr. and Mrs. Kenneth Poslosky
 Mr. and Mrs. Sidney Sigoloff
 Herman Willer

CLEMENCE CARP
 Mr. and Mrs. Jules Biegelsen
 Mrs. Elsie S. Glik
 Mr. and Mrs. Peter Mosbacher

BEN COHEN
 Mrs. Henry G. Macy

HERMAN COHEN
 Mr. and Mrs. Louis Karpf
 Mrs. Ida Schermer

LENA COHEN
 Mr. and Mrs. Isadore Dankner

MARY COHEN
 Mr. and Mrs. Milton Sharp

ANN CONE
 Mr. and Mrs. Marvin W. Goodman

MOTHER OF MR. AND MRS. JOSEPH CROSS
 Mr. and Mrs. Roy J. Silverblatt

WILLIAM DARDICK
 Mr. and Mrs. Floyd Friedman

DONOR IN MEMORY OF

Barbara Gitt
 Mr. and Mrs. Irving Miller
 Bonnie Pass
 Helen Samuels
 Mr. and Mrs. Henry Winer

JEROME DAVIDSON
 Mrs. M. Feinberg

ETHEL DAVIS
 I. J. Senturia (Rebecca Senturia Memorial Library Fund)

HARRY DAVIS
 Mr. and Mrs. Joseph Oberman
 Mr. and Mrs. Joseph Silverstein
 (Cancer Fund)
 MARJORIE ROSE DEITSCHMAN
 Dr. and Mrs. Shael S. Bronson
 (Cancer Fund)
 Dr. and Mrs. Clarence T. Eckert
 Mr. and Mrs. Harry Hammerman

FATHER OF BERNICE DEMPSEY
 Mr. and Mrs. Sam Langsdorf
 (Oscar Brand Special Fund)

SHAY HOCHMAN DOBIS
 Mr. and Mrs. Joseph Hartman

HARRY DUCHEN
 Mr. and Mrs. Isadore Dankner
 Mrs. Aaron Levin
 (Jackie Sue Margulis Liver Research)
 Mrs. Benjamin Levin

MOHTER OF MRS. IDA EDELHEIT
 Mrs. Jen Novack

CHARLES EHRlich
 Louis Rubin

CAROL S. ELBERT
 Mr. and Mrs. F. Bert Baer
 Mrs. Alvin L. Bauman
 Mr. and Mrs. Elsworth Bauman
 Mr. and Mrs. Major B. Einstein
 Mr. and Mrs. William B. Eiseman
 Dr. and Mrs. Moyer S. Fleisher
 (Rehabilitation Fund)
 Mrs. Helen Glaser Fox
 Mr. and Mrs. S. E. Freund
 Mr. and Mrs. Clifford B. Glaser
 Mr. and Mrs. Milton Goldman
 Dr. and Mrs. Lawrence K. Halpern
 Mr. and Mrs. H. S. Iglauer
 Mr. and Mrs. Irvin S. Lang
 Mr. and Mrs. Edwin Lewis, Jr.
 Mr. and Mrs. Henry C. Lowenhaupt
 Mr. and Mrs. Lawrence K. Roos
 Mr. and Mrs. Morris H. Rosenthal
 Mrs. Louis G. Rothschild
 Mr. and Mrs. Julian G. Samuels
 Mr. and Mrs. Theodore R. Samuels
 Mr. and Mrs. Sydney M. Shoenberg
 Mr. and Mrs. Sam S. Simon
 Mrs. Mark C. Steinberg
 Mr. and Mrs. Charles J. Steiner
 Mr. and Mrs. Henry H. Stern
 Mr. and Mrs. Percy Tucker
 Mrs. David P. Wohl

HYMAN A. ELLMAN
 Dr. and Mrs. Leonard Berg
 Dr. and Mrs. Aaron Birenbaum
 Mr. and Mrs. Ralph E. Brandon
 Dr. and Mrs. Shael S. Bronson
 Mrs. Eli Ettinger
 Dr. and Mrs. Leon Foster
 Leonard Kaufman
 Dr. and Mrs. Samuel E. Schechter
 Mr. and Mrs. Harold P. Yalem

PARENTS OF MRS. NATHAN EMAS
 Mrs. Nathan Emas

CHARLES ENGEL
 Mrs. Birdie Eckert

EMANUEL E. EPSTEIN
 Mr. and Mrs. Joseph Silverstein

GEORGE ERON
 Mr. and Mrs. Leo Frank
 Mr. and Mrs. Abe Lieberman and Marcia
 Mrs. Paul S. Sigam
 Mr. and Mrs. David Spector
 Mr. and Mrs. Nathan Tureen

IDA FARER
 Dr. and Mrs. Milton H. Jasper
 Co-workers at Famous-Barr Company

CLAIRE FEIBER
 Mr. and Mrs. Jack L. Desbecker

ETHEL FEIGENBAUM
 Mr. and Mrs. Stanley P. Berger
 Mr. and Mrs. Benjamin Shapiro

HERMAN FEIGENBAUM
 Mr. and Mrs. Harry E. Liss

HERMAN M. FEINSTEIN
 Mr. and Mrs. George Glass
 Mr. and Mrs. Lester J. Handelman
 Mr. and Mrs. Howard Hurwitz
 Dr. and Mrs. Melvin B. Kirstein
 Mr. and Mrs. Sol P. Shakofsky

HYMAN FELDMAN
 Gus Borgschulte and Neighbors
 (Cancer Research)
 Mrs. Herbert Goodman
 Mr. and Mrs. Sam Hacker
 (Sadye Mathes Fund)
 Mr. and Mrs. Frank Leventhal
 Mrs. Aaron Levin
 (Jackie Sue Margulis Liver Research)
 Mrs. Pearl Roufa
 (Cancer Research)
 Mr. and Mrs. Milton Strauss

MARCUS FELDMAN
 Mr. and Mrs. Harvey A. Friedman
 Mr. and Mrs. Robert L. Hausfater
 Dr. and Mrs. Milton H. Jasper
 Mr. and Mrs. Jerome Molasky
 Mr. and Mrs. Morton L. Wolfson

CHARLES H. FENDELL
 Mr. and Mrs. Harry A. Collinger

DONOR IN MEMORY OF

ANNIE FINER
 Mr. and Mrs. Morris Londe
 Dr. and Mrs. Jerome I. Simon
 Mr. and Mrs. Leon Tannenbaum

ANNA FINKLE
 Mr. and Mrs. Louis D. Cohen
 Mr. and Mrs. Adolph Solomon
 Mr. and Mrs. Dan R. Susman

LILLIAN WROBEL FINKLE
 Mr. and Mrs. Ben M. Schmidt and Family

FLORA FISCHER
 Mrs. Israel Dennis

FRANCES FISHGALL
 Mr. and Mrs. Henry Blatt
 Mr. and Mrs. Herbert M. Carp
 Mr. and Mrs. Frank Flotken
 (Sadye Mathes Fund)
 Mr. and Mrs. Bernard Gerchen
 Mr. and Mrs. Herman Glick
 Mr. and Mrs. Elmer Gidlow
 Dr. and Mrs. Sidney Goldring
 Mr. and Mrs. Frank Kopitsky
 Mrs. Aaron Levin
 (Jackie Sue Margulis Liver Research Fund)
 Mr. and Mrs. Jerome Molasky
 Mrs. Bobbye Sarasohn
 Mr. and Mrs. Marvin Schmidt

HENRY B. FLEISCHER
 Mr. and Mrs. Harry A. Bobroff
 Mr. and Mrs. Lester Busch
 Mrs. Stella Busch
 Mr. and Mrs. Paul Coffman
 (Sadye Mathes Fund)
 Mr. and Mrs. Arthur Fischman
 Mr. and Mrs. Alex Fishel
 Mr. and Mrs. Louis Gelber
 (Sadye Mathes Fund)
 Mr. and Mrs. Frank Gellman
 Mr. and Mrs. Sam Hacker
 (Sadye Mathes Fund)
 Mr. and Mrs. Lester Handelman
 Mr. and Mrs. Max A. Horwitz
 Dr. and Milton H. Jasper
 Mr. and Mrs. Harry L. Laba
 Mr. and Mrs. Stanley Lentin
 Mrs. Aaron Levin
 (Jackie Sue Margulis Liver Research Fund)
 Mr. and Mrs. Harry E. Lieberman
 (Oscar Brand Memorial Fund)
 Dr. and Mrs. William A. Marmor
 Mr. and Mrs. Nathan Mathes
 (Sadye Mathes Fund)
 Mr. and Mrs. Louis Meisel (Julius and Sara Ginsberg Cancer Research and Therapy Fund)
 Mr. and Mrs. Robert Ross
 Mrs. Lena Sager
 Dr. and Mrs. A. A. Schwartz
 (Sadye Mathes Fund)
 Mr. and Mrs. David Spector
 Mr. and Mrs. Sylvan W. Stein
 Mrs. Eunice Zalk

FRED FORMAN
 Mr. and Mrs. Jack A. Jacobs
 The Samuels Families

JESSE FORSTER
 Miss Esther Jacoby

ALEX A. FREUND
 Mr. and Mrs. J. B. Charak
 Dr. and Mrs. Alfred Goldman
 Dr. and Mrs. Carl J. Heifetz
 Mr. and Mrs. Earl Susman

SADIE G. FRANCO
 (Edna E. Peterson Scholarship Fund)

MAX FREED
 Mr. and Mrs. Harry L. Franc, Jr.
 Mrs. Louis G. Rothschild

CELIA FRIEDMAN
 Leona Lee Bohm

CELIA FRIEDMAN
 Mr. and Mrs. Harry A. Bobroff
 Mr. and Mrs. Lester Busch
 Mrs. Stella Busch
 Mr. and Mrs. Harry L. Franc, Jr.
 (Edna E. Peterson Scholarship Fund)
 Mr. and Mrs. Louis Gelber
 (Sadye Mathes Fund)
 Mr. and Mrs. Sam Hacker
 (Sadye Mathes Fund)
 Mr. and Mrs. Max A. Horwitz
 Dr. and Mrs. Milton H. Jasper
 Mr. and Mrs. Burt L. Karney
 Mr. and Mrs. Samuel C. Klein
 Mr. and Mrs. Nathan Mathes
 (Sadye Mathes Fund)
 Mr. and Mrs. Carl Pass
 Mr. and Mrs. Leslie Roth
 Mr. and Mrs. A. Sharney
 Mr. and Mrs. Sylvan W. Stein
 Mr. and Mrs. Henry H. Stern
 Mr. and Mrs. Nathan Tureen
 Mr. and Mrs. Millard A. Waldheim

LEONA FRIEDMAN
 James Dreyer
 Mr. and Mrs. Sidney Fuchs
 Harold Lewin
 Mr. and Mrs. Morris Londe
 Henry Schweich

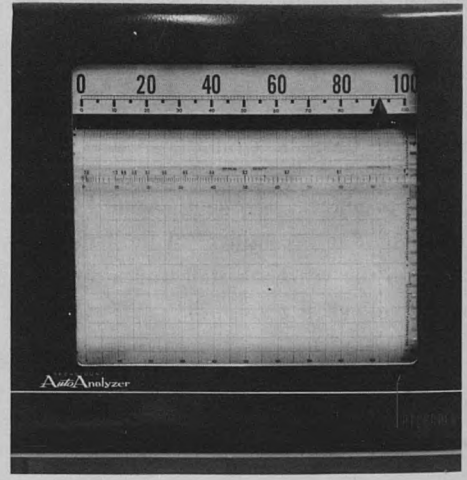

DONOR **IN MEMORY OF**

Dr. and Mrs. Max M. Goldenberg
 Mr. and Mrs. Albert Goodman
 Miss Dorothee Block
 (Leo C. Fuller Scholarship Fund)

Mr. and Mrs. Albert Aloe
 Mrs. Frederic A. Arnstein
 Mr. and Mrs. Herbert N. Arnstein
 Mr. and Mrs. Howard Baer
 Mr. and Mrs. Irvin Bettman, Jr.
 Mrs. Lewis Bettman
 (Lewis Bettman Memorial Fund)
 Mr. and Mrs. M. Erwin Bry, Jr.
 (Felix S. Dreyer Memorial Fund)
 Mr. and Mrs. Donald Cornbleet
 Richard B. Cronheim
 Mr. and Mrs. Jack L. Desbecker
 Edison Brothers
 Mr. and Mrs. Major B. Einstein
 Mrs. Sol H. Engel
 Mr. and Mrs. Alexander H. Fihn, Jr.
 Mrs. Helen Glaser Fox
 Mr. and Mrs. Harry L. Franc
 (Edna E. Peterson Scholarship Fund)
 Mr. and Mrs. Herbert Frank
 Mrs. Simon M. Frank
 Mr. and Mrs. S. E. Freund
 Mr. and Mrs. Harvey A. Friedman
 Mr. and Mrs. Solon Gershan
 Mr. and Mrs. Carl Glaser, Jr.
 Mr. and Mrs. Clifford B. Glaser
 Mr. and Mrs. Eugene Glick
 Mr. and Mrs. Milton Goldman
 Dr. and Mrs. Lawrence K. Halpern
 Mrs. Ernst Jonas
 Mr. and Mrs. I. M. Kay
 Mr. and Mrs. Irvin S. Lang
 Mr. and Mrs. Chester Laycob
 Mr. and Mrs. Edwin Lewis
 Mr. and Mrs. Lawton J. Levy
 Mr. and Mrs. Abe Lieberman
 Mr. and Mrs. Carl Lippman
 Mr. and Mrs. Al Loeb
 Mr. and Mrs. Irving Londy
 Mr. and Mrs. Ralph Lowenbaum
 Mr. and Mrs. Melvin J. Mednikow
 Mr. and Mrs. Morton Meyer
 Mr. and Mrs. Harry Milton
 (Edna E. Peterson Scholarship Fund)
 Mr. and Mrs. Eugene M. Pearlina
 Mr. and Mrs. Richard Prager
 Mrs. Milton Price
 (Milton Price Memorial Fund)
 Mr. and Mrs. Louis R. Putzel
 (Edna E. Peterson Scholarship Fund)
 Mr. and Mrs. Harry S. Rosenberg
 Mr. and Mrs. Morris H. Rosenthal
 Mrs. Louis G. Rothschild
 Mrs. Wilton Rubinstein
 Mr. and Mrs. Joseph F. Ruwitch
 Mr. and Mrs. Julian G. Samuels
 Mr. and Mrs. Theodore R. Samuels
 Mr. and Mrs. Jacob N. Sapin
 Mr. and Mrs. Gordon Scherck
 Mr. and Mrs. Herbert S. Schiele
 Mr. and Mrs. James L. Schwab, Jr.
 Mr. and Mrs. Sanford Shifrin
 Mr. and Mrs. John M. Shoenberg
 Mr. and Mrs. Robert H. Shoenberg
 Mr. and Mrs. Sydney M. Shoenberg
 Mr. and Mrs. Richard A. Shoninger
 Mr. and Mrs. Edward Silverman
 Mr. and Mrs. John E. Simon
 Mr. and Mrs. James W. Singer, Jr.
 Mrs. Mark C. Steinberg
 Murray Steinberg
 Mr. and Mrs. Elliot H. Stein
 Mr. and Mrs. Charles J. Steiner
 Mr. and Mrs. Henry H. Stern
 Mr. and Mrs. Emil Tamm
 Mr. and Mrs. Harry Tenenbaum
 Mrs. Earl D. Weil
 Mr. and Mrs. Richard K. Weil
 Mrs. David P. Wohl
 Mr. and Mrs. Frank P. Wolff

DONOR **IN MEMORY OF**

JULIUS GINSBERG (Yahrzeit)
 (Julius and Sara Ginsberg Cancer Research and Therapy Fund)

Mr. and Mrs. Bill Ginsberg
 Mr. and Mrs. Frank Ginsberg
 Mrs. Julius Ginsberg
 Mrs. Freda S. Lewis
 Mr. and Mrs. Louis Meisel

BERNARD GLASER
 Mr. and Mrs. Leo Aberson

JOSEPH GLASSMAN
 Mr. and Mrs. Harold N. Kravin
 EDWARD ESSERMAN GLIK
 Mr. and Mrs. Fred Epstein
 Mr. and Mrs. Max J. Lorber

FANNIE GOLD
 Dr. and Mrs. Robert Friedman
 Mr. and Mrs. Harry Gold
 Mr. and Mrs. Ben Pessin
 Dr. and Mrs. Sol Weber

IDA GOLDBERG
 (Anniversary of her death)

FANNIE GOLDENBERG
 Dr. and Mrs. Sidney Goldring

Marvin Z. Brasch
 Mr. and Mrs. Sam Davis
 Mr. and Mrs. Albert Felberbaum
 Art Kassoff
 Sid Keiner
 Mr. and Mrs. Nathan Koldun
 Bob Levin
 Mr. and Mrs. Stanley LeVine
 Mr. and Mrs. John Londoff
 Lou Pearlstein
 Mr. and Mrs. Benjamin Recht
 Mr. and Mrs. Marvin Schmidt
 Mr. and Mrs. Gustav A. Vittert
 Mrs. William G. Zeller

MATT GOLDFARB
 Mr. and Mrs. Farrel Miller
 FRIEDA STERN GOLDMAN
 Sophie Seidel

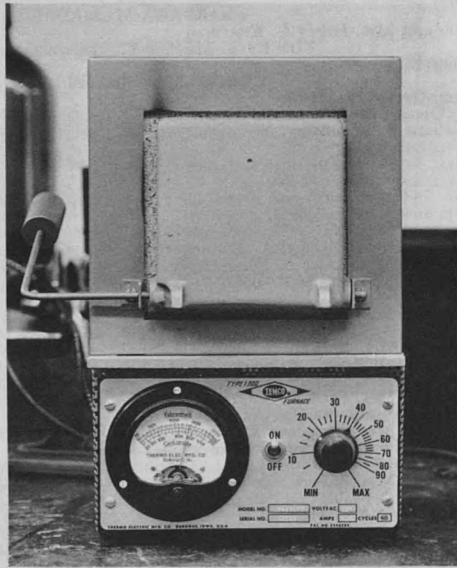

JEROME GOLDMAN
 Dr. and Mrs. Arthur R. Bortnick
 Mr. and Mrs. Sol Deutsch
 Joseph S. Fischer
 Dr. and Mrs. Joseph J. Gitt
 Mr. and Mrs. Frank Ginsberg (Julius and Sara Ginsberg Cancer Research and Therapy Fund)
 Mr. and Mrs. Samuel J. Glassman
 Mr. and Mrs. Robert Goldstein
 Mr. and Mrs. Tilford Hearsch
 Mr. and Mrs. Leo L. Henschel
 Mr. and Mrs. Leonard Kaufman
 Mr. and Mrs. Edgar Levin
 Mr. and Mrs. Jerome Shainman
 Dr. and Mrs. Jerome I. Simon
 Mr. and Mrs. Julian Winnerman
 Mr. and Mrs. Harold Yalem

JULIA W. GOLDMAN
 Mrs. Ruth S. Block
 Mrs. Helen Glaser Fox
 Mr. and Mrs. Marvin W. Goodman
 Violet Levy
 Mr. and Mrs. Robert F. Meyers
 Mr. and Mrs. Joseph F. Ruwitch
 Hilda L. Sale
 Mr. and Mrs. Edward F. Schweich
 Dr. and Mrs. Samuel D. Soule
 (Soule Research Fund)
 Mr. and Mrs. Arthur E. Sprung
 Mr. and Mrs. Charles J. Steiner
 Mr. and Mrs. Henry H. Stern
 Mr. and Mrs. Earl Susman
 Mrs. S. A. Weintraub
 Mr. and Mrs. Sander Zwick

LUCILLE W. GOLDMAN
 Mr. and Mrs. Albert Aloe
 Joseph S. Fischer
 Mrs. Francis L. Greenfield
 Mr. and Mrs. Sylvan Jacobson
 Mr. and Mrs. Argo E. Landau
 Mr. and Mrs. Sidney Landau
 Mrs. Jennie M. Poulson
 Prebe Poulson
 Mrs. Milton Price
 (Milton Price Memorial Fund)
 Mr. and Mrs. Edward F. Schweich
 Mr. and Mrs. Julius S. Schweich
 Dr. and Mrs. Samuel D. Soule
 (Soule Research Fund)
 Mr. and Mrs. Percy Tucker

MRS. SOL GOLDMAN
 Mr. and Mrs. Albert Goodman
 MR. AND MRS. DAVID GOLDSTEIN
 Mrs. Henry G. Macy

MR. AND MRS. ABE GOODMAN
 (Their sister, Ethel Yahrzeit)
 Mrs. Julius Ginsberg (Julius and Sara Ginsberg Cancer Research and Therapy Fund)
 ANNA GOODMAN
 Dr. and Mrs. Sidney Goldring
 Mr. and Mrs. David Yawitz
 ANNIE GOODMAN (Yahrzeit)
 Mrs. Julius Ginsberg (Julius and Sara Ginsberg Cancer Research and Therapy Fund)
 ESTELLE GOODMAN
 Mrs. Sarah Goodman
 HAROLD GOODMAN
 Sam Demoff
 GOODMAN Finance Company
 JACOB GOODMAN
 EVA GORDEN
 Dr. and Mrs. William Shieber
 ALICE GREENBAUM
 Dr. and Mrs. Moyer S. Fleisher
 (Rehabilitation Department)
 Henry V. Putzel
 (Cancer Research)

DONOR **IN MEMORY OF**

ELEANOR GREENE
 Mr. and Mrs. M. Michael Fishman
 Mr. and Mrs. Ralph M. Friedman
 Mr. and Mrs. Arthur Mathes
 (Sadye Mathes Fund)
 BERNARD GREENSFELDER (Martha K. and Bernard Greensfelder Memorial Fund)
 Mr. and Mrs. Albert Aloe
 Mr. and Mrs. Howard Baer
 Nathan C. Berger
 Mr. and Mrs. Irvin Bettman, Jr.
 Mrs. Lewis Bettman
 (Lewis Bettman Memorial Fund)
 Mrs. M. Erwin Bry
 Dr. and Mrs. Louis Cohen
 Richard B. Cronheim
 Dr. and Mrs. Clarence T. Eckert
 Mr. and Mrs. Major B. Einstein
 Mr. and Mrs. Henry L. Ettman
 Joseph S. Fischer
 Mr. and Mrs. Harry L. Franc, Jr.
 (Edna E. Peterson Scholarship Fund)
 Mr. and Mrs. Terry Franc
 Mr. and Mrs. Fred J. Frank
 Mrs. Simon M. Frank
 Mrs. Robert V. Friedman
 Mr. and Mrs. David A. Gee
 Mr. and Mrs. Joseph Glaser, Jr.
 Mr. and Mrs. Jack Goldman
 Mrs. Max A. Goldstein
 Mr. and Mrs. G. L. Harris
 Mr. and Mrs. Peter H. Husch
 Mr. and Mrs. John Isaacs, Jr.
 Mr. and Mrs. Jack Jacobs
 Mrs. Sanford Jacobs
 Byron M. Kammer
 Mr. and Mrs. Richard J. Kline
 Mrs. Marjorie Frank Lesser
 Kenneth Levy
 Mr. and Mrs. Lawton J. Levy
 Willard L. Levy
 Mr. and Mrs. Alan Lewin
 Mrs. Hattie M. Loble
 Mr. and Mrs. Benjamin M. Loeb
 Mr. and Mrs. Harry W. Loeb
 Mr. and Mrs. Ralph Lowenbaum
 Mrs. Ralph Lowenstein
 Mr. and Mrs. Robert H. Mayer
 Mr. and Mrs. Jesse Myer, Jr.
 Dr. and Mrs. Steven Plax
 Mr. and Mrs. Louis R. Putzel
 Paul Putzel
 Mr. and Mrs. Philip Rashbaum
 Mr. and Mrs. Morris H. Rosenthal
 Mrs. Louis G. Rothschild
 Mr. and Mrs. Sidney Rothschild, Jr.
 Mrs. Wilton Rubinstein
 Mr. and Mrs. Joseph F. Ruwitch
 Dr. and Mrs. Llewellyn Sale, Jr.
 Mr. and Mrs. Theodore R. Samuels
 Mr. and Mrs. Gordon Scherck
 Mr. and Mrs. William H. Schield
 Mr. and Mrs. Edward F. Schweich
 Mr. and Mrs. Joseph Henry Schweich
 Dr. and Mrs. Ben H. Senturia
 Mr. and Mrs. John M. Shoenberg
 Mr. and Mrs. Robert H. Shoenberg
 Mr. and Mrs. Sydney M. Shoenberg, Jr.
 Mr. and Mrs. James W. Singer, Jr.
 Dr. and Mrs. Samuel D. Soule
 (Soule Research Fund)
 Mr. and Mrs. A. Ernest Stein
 Mr. and Mrs. Elliot H. Stein
 Mrs. Mark C. Steinberg
 Mr. and Mrs. Henry H. Stern
 Mr. and Mrs. Leonard Strauss
 Mr. and Mrs. Harry Tenenbaum
 Mr. and Mrs. Louis Tiger
 Mrs. Paul Treuman
 Mr. and Mrs. Millard A. Waldheim
 Mr. and Mrs. Richard K. Weil
 Mr. and Mrs. Louis E. Westheimer
 Mr. and Mrs. Edward Wittcoff
 Mrs. Norman Wolff

MARTHA K. GREENSFELDER (Martha K. and Bernard Greensfelder Memorial Fund)
 Mr. and Mrs. Edward Greensfelder

LEWIS GROTSKY
 Mrs. Leo Rosen

DAVID GUTTIN
 Mr. and Mrs. Lester Inger
 Mrs. Sol Kaiser
 Mr. and Mrs. Bernard Scissors

LOUIS HAMMERMAN
 Mrs. Mordecai B. Brown
 Mr. and Mrs. Julius Cohen
 Employees of Cahokia Flour Company
 Mrs. Leo Gottlieb
 Mr. and Mrs. Sidney Jacobs
 (Nurses Scholarship)
 Mr. and Mrs. Samuel C. Klein
 Mr. and Mrs. I. E. Millstone
 (Edna E. Peterson Scholarship Fund)
 Mr. and Mrs. Harry Milton
 (Edna E. Peterson Scholarship Fund)
 Mrs. Adolph Neuman and Family
 Mrs. Paul S. Sigan
 Mr. and Mrs. Joseph L. Weiner
 Mr. and Mrs. R. R. Zimmerman
 Mr. and Mrs. Theodore S. Zimmerman

DAVE HANOVER
 Mr. and Mrs. James T. Blair, III.

BEN HARKAVY
 Mr. and Mrs. Floyd Friedman

JACOB HARRIS
 Mr. and Mrs. Edward Wittcoff

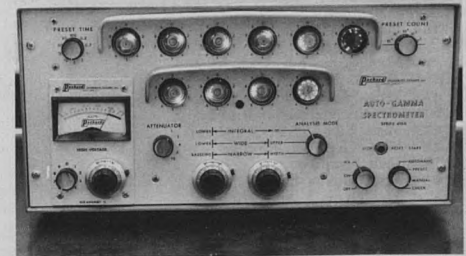

YISKOR FOR PARENTS OF MR. AND MRS. SHOLOM HENDIN
 Mr. and Mrs. Sholom Hendin

FLORA HERMAN
 Mr. and Mrs. Lucien E. Krone

SYLVIA HERRON
 Mr. and Mrs. Sanford Ungar

DAVID HILLER
 Mr. and Mrs. Roland Kahn

FRANK HILTON
 Mr. and Mrs. Frank Flotken
 (Sadye Mathes Fund)
 Mr. and Mrs. Harvey A. Friedman
 Mr. and Mrs. Melvin J. Mednikow

MRS. VALRIE HIRSCH
 Dr. and Mrs. Maurice J. Press

PHIL HOFFBERG
 Mr. and Mrs. Sam Fredman

ETTA Z. HOFFMAN
 Mr. and Mrs. Marvin Rubin

WILLIAM HOFFMAN
 Mr. and Mrs. Frank Kopitsky

DONOR **IN MEMORY OF**

MORRIS HOFSTEIN
 Mr. and Mrs. Samuel C. Klein
 Mr. and Mrs. Harry Sherman

IDA HOLTZMAN
 Mr. and Mrs. Avery B. Seidel
 Mr. and Mrs. Milton Sharp

MOTHER OF MRS. MORRIS HUBER
 Avanelle Boyce
 (Edna E. Peterson Scholarship Fund)

LOUIS HYMAN
 Mr. and Mrs. Dave Herman
 The Thursday Club
 The Saturday Night Club

SAM HYMAN
 Mrs. Vera Silverman

JACKIE SUE MARGULIS
 LIVER RESEARCH FUND
 Mrs. Blanche Kovsky
 Mrs. D. Sonenchein

ANNE JACOBS
 Mr. and Mrs. Peter Mosbacher
 SAMUEL CHARLES JACKOWAY
 Mr. and Mrs. Samuel Binowitz
 Mrs. Sol H. Engel
 Mr. and Mrs. Max A. Horwitz
 Mr. and Mrs. I. B. Kohm
 Mr. and Mrs. Joseph Oberman
 Mr. and Mrs. Joseph Saffern
 Stephen Wyde

DORA JOSEPH
 Mr. and Mrs. M. E. Aronoff
 Mrs. Sarah Goodman

PAULINE JOSEPH
 Mr. and Mrs. Leonard J. Adreon
 Dr. and Mrs. H. Marvin Camel
 Mr. and Mrs. M. Myron Hochman
 Mr. and Mrs. Max Jackoway

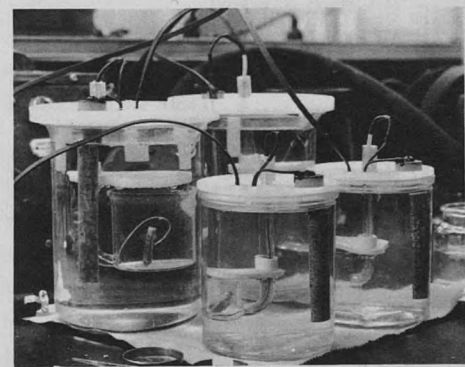

Mrs. Bertha Lasky
 Dr. and Mrs. Marvin E. Levin
 Mr. and Mrs. Jerome Marcus
 Mr. and Mrs. Richard C. Simon
 Mr. and Mrs. Donald Soffer
 Mrs. Esther Sparbur
 Mr. Louis Sparbur

GEORGE JUENGER, SR.
 Mr. and Mrs. Edwin Wyde

PHIL JULIUS
 Mr. and Mrs. Sidney Dawidoff
 Pearl Goldstein
 Mr. and Mrs. Sidney Siteman

EMANUEL KAHN
 Mrs. Paul S. Sigan and Lois
 Mr. and Mrs. Meyer K. Weil and Family

PAULINE KAISER
 Joyce Boime
 Mr. and Mrs. Isadore Dankner
 Dora Kaiser
 Sara Kaiser
 Mr. and Mrs. Al Kolchinsky
 Mr. and Mrs. Frank Leventhal
 Mrs. Sadie Rickensohl
 Mr. and Mrs. Phil Siteman
 Sara Torgove

SOL KAISER
 Mr. and Mrs. Michael B. Barker
 Mr. and Mrs. Elliott Bender
 Mr. and Mrs. R. Coppersmith
 Mrs. Sol H. Engel
 Mr. and Mrs. Stanley Feldman
 Mr. and Mrs. Frank Flotken
 (Sadye Mathes Fund)
 Mr. and Mrs. Harvey A. Friedman
 Mr. and Mrs. Jack Gelfenbaum
 Mr. and Mrs. Robert L. Goldstein
 Bess Grodsky
 Mr. and Mrs. Max A. Horwitz
 Mr. and Mrs. Murray Kleinfeld
 Mr. and Mrs. Al Kolchinsky
 Mr. and Mrs. Frank Kopitsky
 Mr. and Mrs. M. H. Kronemer
 Mr. and Mrs. Frank Leventhal
 Mr. and Mrs. Franklin Mange
 Mr. and Mrs. Arthur Mathes
 (Sadye Mathes Fund)

SAM KAPLAN
 Mr. and Mrs. Melvin J. Mednikow
 Mr. and Mrs. Jerome Molasky
 Mrs. Lillian Nem
 Mr. and Mrs. Don Quicksilver
 Mr. and Mrs. Sidney Salomon, III
 Mr. and Mrs. Marvin Schmidt

LOUIS KARL
 Mr. and Mrs. Harvey A. Friedman
 Jewish Hospital Auxiliary
 Mrs. Sander Zwick

CHARLES KAUFMAN
 Dr. and Mrs. Morton A. Binder

JOHN FITZGERALD KENNEDY
 Mr. and Mrs. Edward Wittcoff
 Mr. and Mrs. David A. Gee
 Mr. and Mrs. George V. Horne
 Mr. and Mrs. Joseph F. Ruwitch
 Mr. and Mrs. Fred R. Sale

MINNIE KESSLER
 Mr. and Mrs. Al Kolchinsky
 Mr. and Mrs. Frank Kopitsky
 SISTER OF MRS. MILTON KING
 Dr. and Mrs. Ben H. Senturia

MRS. KLEIN
 Mr. and Mrs. Israel Heifetz
 Mr. and Mrs. Nathan Shapiro
 Mr. and Mrs. David Spector

FANNIE KLINE
 Miss Paula M. Leonard
 Mr. and Mrs. Ralph Wolff

DR. JOSEPH KOCH
 Dr. and Mrs. David Friedman
 (Heart Research Fund)

LOUIS KOHN
 Esther Kohn
 Joseph Kohn

SARAH KOHN
 Esther Kohn
 Joseph Kohn

WILLIAM KOHN
 Esther Kohn
 Joseph Kohn

SAM KORCHAK
 Mr. and Mrs. Herman Bender
 Kanterman and Beck
 Mr. and Mrs. Eugene Newport



HARRY I. GALE
 Mr. and Mrs. Leonard J. Adreon
 Mr. and Mrs. William Banashek
 Mr. and Mrs. Irvin Bettman, Jr.
 Mr. and Mrs. Julius Cohen
 Mr. and Mrs. Harry A. Collinger
 Mr. and Mrs. Sidney Dawidoff
 Mr. and Mrs. Nolan DeWoskin
 Mr. and Mrs. Major B. Einstein
 Mildred R. Feldman
 Mr. and Mrs. Arthur Fischman
 Mr. and Mrs. M. L. Flotken
 Mrs. Lillian Franklin
 Mr. and Mrs. M. B. Friedman
 Mr. and Mrs. Louis Gelber
 Morris Glaser
 Mr. and Mrs. Israel Heifetz
 Mr. and Mrs. M. Myron Hochman
 Mr. and Mrs. Max A. Horwitz
 Dr. and Mrs. Milton H. Jasper
 Mr. and Mrs. Roland Kahn
 Mr. and Mrs. Samuel C. Klein
 Mr. and Mrs. Martin Landauer
 Mr. and Mrs. Sigmund S. Langsam
 Mr. and Mrs. Abe Lieberman
 Mrs. Bernard Lieberman
 Mr. and Mrs. Harry E. Lieberman
 (Oscar Brand Memorial Fund)
 Mr. and Mrs. Joseph Otto Losos
 Mr. and Mrs. Franklin E. Mange
 Mr. and Mrs. Arthur Mathes
 (Sadye Mathes Fund)
 Mr. and Mrs. Sam Milton
 Mr. and Mrs. Edwin M. Olschansky
 Mr. and Mrs. J. B. Orenstein
 Dr. and Mrs. Leo A. Sachar
 Mrs. Bobbye Sarasohn
 Mr. and Mrs. Henry Schlesinger
 Mr. and Mrs. Avery B. Seidel
 Dr. and Mrs. William Shieber
 Mr. and Mrs. Joseph Silverstein
 Mr. and Mrs. Phil Siteman
 Mr. and Mrs. Abe Small
 Dr. and Mrs. Samuel D. Soule
 (Soule Research Fund)
 Murray Steinberg
 Mr. and Mrs. Joe Stepman
 Earl Susman
 Mrs. S. Torgove
 Mr. and Mrs. Burt Weisman
 Herman Willer
 Mr. and Mrs. David F. Yawitz
 Mr. and Mrs. G. J. Zatlin

LENA GARFINKLE
 Mr. and Mrs. Bernard Mitlider

DONOR IN MEMORY OF DONOR IN MEMORY OF DONOR IN MEMORY OF DONOR IN MEMORY OF DONOR IN MEMORY OF

THEODORE KOSKI
 Mr. and Mrs. Elliott Bender
 Mr. and Mrs. Harry A. Bobroff
 Mr. and Mrs. Herbert M. Carp
 Mr. and Mrs. Sam Eastman
 Mrs. Orene Fisher
 Mr. and Mrs. M. Michael Fishman
 Mr. and Mrs. Ralph M. Friedman
 Mr. and Mrs. Morris Londe
 Mr. and Mrs. Barney Wides

ESTHER KOSLOW
 Mr. and Mrs. Dave L. Beck
 Mr. and Mrs. Joseph L. Oberman
 Mr. and Mrs. Harry Shank

EDNA BLOCK KOWALSKY
 Mr. and Mrs. David Lentzner

JACOB KRANZBERG
 Mr. and Mrs. Joseph Silverstein
JACK KREICHMAN (Julius and Sara Ginsberg Cancer Research and Therapy Fund)
 Mr. and Mrs. Semon Frelich
 Mrs. Julius Ginsberg

TILLIE KUGMAN
 Murray Steinberg

GEORGE B. KURTZON
 St. Louis Fixture Manufacturing Company —
 The Rovak Families

LOUIS KUSMER
 Mr. and Mrs. Louis Meisel (Julius and Sara Ginsberg Cancer Research and Therapy Fund)

ELSA LANDAU
 Mr. and Mrs. Henry C. Lowenhaupt

ROSE LANZET
 Mrs. Ruth Herwitz

GERTRUDE LAZERWITZ
 Mr. and Mrs. Leo Aberson

MRS. LEKOMETROUS
 Mrs. Sol Kaiser
 (Heart Fund)

MAX LERMAN
 Mr. and Mrs. Harry A. Bobroff
 Mr. and Mrs. M. Michael Fishman
 Mr. and Mrs. Ralph M. Friedman
 Mr. and Mrs. Robert L. Hausfater
 Mr. and Mrs. Harry L. Laba
 Mr. and Mrs. Leslie Roth

JESSIE MAY LESSER
 Mr. and Mrs. Albert S. Aloe
 Mrs. Frederic A. Arnstein
 Mr. and Mrs. Herbert N. Arnstein
 Mr. and Mrs. Howard F. Baer
 Mrs. Fred Bank
 Mr. and Mrs. Jerome Barker
 Mrs. Edgar L. Barkhouse
 Mrs. Alvin L. Bauman
 Mr. and Mrs. Irvin Bettman, Jr.
 Mrs. Lewis Bettman
 (Lewis Bettman Memorial Fund)
 Mr. and Mrs. James T. Blair, III
 Mrs. M. Erwin Bry
 Mr. and Mrs. M. Erwin Bry, Jr.
 (Felix S. Dreyer Memorial Fund)
 Mrs. Robert Burnett
 Leah Chackes
 Dr. and Mrs. Louis Cohen
 Mr. and Mrs. Donald Cornbleet
 Richard B. Cronheim
 Dr. and Mrs. Clarence T. Eckert
 Mr. and Mrs. Jack Edlin
 Mr. and Mrs. Major B. Einstein
 James Epstein
 Mr. and Mrs. Alexander H. Fihn, Jr.
 Mr. and Mrs. Harry L. Franc, Jr.
 (Edna E. Peterson Scholarship Fund)
 Mr. and Mrs. Herbert Frank
 Mrs. Simon M. Frank
 Mr. and Mrs. David A. Gee
 Mr. and Mrs. Joseph Glaser, Jr.
 Mr. and Mrs. Fred Goldberg
 Mr. and Mrs. Irving D. Goldman
 Mr. and Mrs. Edward B. Greensfelder
 Edward Grossman
 Mr. and Mrs. Peter H. Husch
 Mr. and Mrs. John Isaacs, Jr.
 Mr. and Mrs. John Isaacs, III
 Mr. and Mrs. Charles Rudy Jacobi
 Mrs. Sanford Jacobs
 Mr. and Mrs. Richard J. Kline
 Hilda Kopp
 Mr. and Mrs. J. Melvin Levi
 Mr. and Mrs. Edwin Lewis
 Mr. and Mrs. Edwin Lewis, Jr.
 Frances Lewis
 George Lewis
 Mr. and Mrs. Lawton J. Levy
 Willard L. Levy
 Mr. and Mrs. Allan Lewin
 Mr. and Mrs. Benjamin M. Loeb
 Mr. and Mrs. Harry W. Loeb
 Mrs. Ralph Lowenstein
 Mr. and Mrs. Ben May
 Mr. and Mrs. Charles May
 Mr. and Mrs. Robert H. Mayer
 Mr. and Mrs. Harry E. Milton
 (Edna E. Peterson Scholarship Fund)
 Mr. and Mrs. Edgar J. Moch
 Mr. and Mrs. Edgar J. Moch, Jr.
 Mr. and Mrs. Jesse S. Myer, Jr.
 Mr. and Mrs. Jesse S. Myer, III
 Mr. and Mrs. Harvey Nathanson
 Mr. and Mrs. Paul E. Peltason
 Mr. and Mrs. Richard Prager
 Mr. and Mrs. Louis R. Putzel
 (Edna E. Peterson Scholarship Fund)
 Mrs. Louis G. Rothschild
 Mr. and Mrs. Sidney Rothschild, Jr.
 Mrs. Wilton Rubinstein
 Mr. and Mrs. Edward F. Ruprecht
 Mr. and Mrs. Joseph F. Ruwitch
 Mr. and Mrs. Harry S. Rosenberg
 Mrs. A. Rosenberger
 Mr. and Mrs. Morris H. Rosenthal
 Mr. and Mrs. Lawrence K. Roos
 Mr. and Mrs. Ben Samuels
 Mr. and Mrs. Theodore R. Samuels
 Dr. and Mrs. Ben H. Senturia
 (Edna E. Peterson Scholarship Fund)
 Mrs. Edward Scharff
 Mr. and Mrs. Nicholas Scharff
 The Henry Schercks
 Mr. and Mrs. Morris Shenker
 Mr. and Mrs. John M. Shoenberg
 Mr. and Mrs. Robert H. Shoenberg
 Mr. and Mrs. Sydney M. Shoenberg
 Mr. and Mrs. Sydney M. Shoenberg, Jr.

Mr. and Mrs. Richard A. Shoninger
 Mrs. David B. Silberman
 Mr. and Mrs. John E. Simon
 Mr. and Mrs. James W. Singer, Jr.
 Mrs. Mark C. Steinberg
 Mr. and Mrs. Charles J. Steiner
 Mr. and Mrs. Lawrence M. Steiner
 Mr. and Mrs. Henry H. Stern
 Betsy M. Stix
 Mr. and Mrs. Leonard Strauss
 Mr. and Mrs. Harry Tenenbaum
 Mrs. Paul Treuman
 (Edna E. Peterson Scholarship Fund)
 Mr. and Mrs. Milton H. Tucker
 Richard E. Turner
 Mr. and Mrs. Paul Ullman, Jr.
 Mr. and Mrs. Millard A. Waldheim
 Dr. and Mrs. Helman C. Wasserman
 Mrs. Earl D. Weil
 Mr. and Mrs. Richard K. Weil
 Mrs. David P. Wohl
 Mrs. Norman Wolff

DAVID LEVA
 I. J. Senturia
 (Rebecca Senturia Memorial Fund)

SHIRLEY FINE LEVENSON
 Mr. and Mrs. Morris Emas
 Mr. and Mrs. David Stein

MARY LEVIN
 Mrs. Meyer Cohen
 Mr. and Mrs. Moke Epstein
 Mr. and Mrs. Milton Sharp

FATHER OF SID LEVINSON
 Dr. and Mrs. Joseph E. Fields

MR. AND MRS. ALEX LEVY
 Mr. and Mrs. Abe E. Cohen and Dan

ESTELLE LEVY
 Mr. and Mrs. Edward Wittcoff



NELLIE LEVY
 Mr. and Mrs. Herbert Goodman
 Mr. and Mrs. Milton Strauss
EDWIN LEWIS (Yahrzeit)
 Mrs. Julius Ginsberg (Julius and Sara Ginsberg Cancer Research and Therapy Fund)
JOSIE ANN LIEBER
 Mr. and Mrs. Arthur M. Berland
BERNARD LIEBERMAN
 (Bernard Lieberman Memorial Fund)
 Mr. and Mrs. Gale B. Alexander
 Mr. and Mrs. Jerry Berzon
 Mr. and Mrs. Harry A. Bobroff
 Mr. and Mrs. Arthur Bromberg
 Mr. and Mrs. Lester Busch
 Mr. and Mrs. Max Carl
 (Oscar Brand Memorial Fund)
 Mr. and Mrs. J. B. Charak
 Miss Florence Crane
 Mr. and Mrs. Steven Ehrenfest
 Miss Shirley Feldman
 Mr. and Mrs. Carl K. Fireside
 Mr. and Mrs. Harvey A. Friedman
 Mr. and Mrs. Ralph M. Friedman
 James Froesel
 Mr. and Mrs. Louis Gelber
 (Sadye Mathes Fund)
 Mr. and Mrs. Bernard Gerchen
 Pearl Goldstein
 Miss Rose Gerold and Girls
 Mr. and Mrs. Bernard S. Goldwasser
 Mrs. Frances L. Greenfield
 Mr. and Mrs. Gerald N. Harris
 (Oscar Brand Memorial Fund)
 Mr. and Mrs. Robert L. Hausfater
 Mr. and Mrs. H. S. Iglauer
 Mr. and Mrs. Sylvan Jacobson
 Dr. and Mrs. Milton H. Jasper
 Mr. and Mrs. Byron Kaminer
 Mr. and Mrs. Samuel C. Klein
 Mr. and Mrs. Sylvan Lappe
 Mr. and Mrs. Chester S. Laycob
 Mrs. Joseph Lentin
 Mr. and Mrs. Stanley Lentin
 Miss Sylvia Lesser
 Mrs. Aaron Levin
 (Jackie Sue Margulis Liver Research Fund)
 Libson Flower Fund
 Libson Office Girls
 Libson Shop Personnel
 Mr. and Mrs. Meyer Loomstein
 Mr. and Mrs. Nathan Mathes
 (Sadye Mathes Fund)
 Mr. and Mrs. Harry Milton
 (Edna E. Peterson Scholarship Fund)
 Mrs. Rose Miller
 Mr. and Mrs. Eugene Newport
 Miss Mary Norris
 Mr. and Mrs. Carl Pass
 Miss Viola Raaf and Personnel
 Mrs. Dora K. Rosen
 Mr. and Mrs. Bonnie Ross
 Mr. and Mrs. Leslie Roth
 Miss Inez Sanford
 Miss Leon Sanford
 Mr. and Mrs. Arthur S. Scharff, Jr.
 Miss Virginia Schlue
 Mr. and Mrs. Gene M. Schneider
 (Oscar Brand Memorial Fund)
 Mr. and Mrs. Harry D. Schneider
 (Oscar Brand Memorial Fund)
 Mr. and Mrs. Edward F. Schweich
 Mr. and Mrs. Clyde S. Shanks
 Mrs. Mildred Shapiro
 Mr. and Mrs. Harry Sherman
 Mr. and Mrs. Roy J. Silverblatt
 Mr. and Mrs. Abe Small
 Mr. and Mrs. Milford Soffer
 Mr. and Mrs. Henry H. Stern
 Mr. and Mrs. Sid Siteman
 Mrs. Roslyn Thibadeau
 Mr. and Mrs. Louis Tiger
 Mr. and Mrs. Roszell Warden
 Mr. and Mrs. Roy Wenk
 Mr. and Mrs. Barney Wides
 Mrs. Elbertine Williams
 Miss Gladys Wittler
 Mr. and Mrs. David F. Yawitz
 Mr. and Mrs. Sander Zwick

DR. FREDERICK LINDAUER
 Mr. and Mrs. Harry L. Franc, Jr.
 (Edna E. Peterson Scholarship Fund)

HARRY LIPMAN
 Mr. and Mrs. Sidney Levin
 Mr. and Mrs. David Lipman
 Mrs. Rose Lipman
 Mr. and Mrs. Robert Raskin

MORRIS LISS
 Mr. and Mrs. Harold H. Palkes
 Mr. and Mrs. Joe Stepman

MOLLIE LUBIN
 Selma Marmor

Mr. and Mrs. John H. Bamberger
 Mr. and Mrs. M. H. Kronemer
 Mrs. Phil Siteman
 Mr. and Mrs. Isador A. Solomon

EUGENE MAAS
 Earl Susman
 Herman Willer

MRS. HARRY MACLAY
 Mr. and Mrs. Sam Golman (Cancer Research)

HENRY G. MACY
 Mrs. Henry G. Macy

JOEL MALEN
 Mr. and Mrs. Elliott Bender
 Mr. and Mrs. Alfred L. Brandt
 Mr. and Mrs. Jack H. Burack
 (Sadye Mathes Fund)
 Mrs. Herman Feigenbaum
 Mr. and Mrs. Samuel J. Glassman
 Dr. and Mrs. Kenneth O. Green
 Mr. and Mrs. Israel Heifetz
 Dr. and Mrs. John I. Hyatt
 Dr. and Mrs. A. A. Schwartz
 Mr. and Mrs. Avery B. Seidel
 Mr. and Mrs. Sol P. Shakofsky
 Mr. and Mrs. Harry Sherman
 Dr. and Mrs. Nathan Tureen
 Dr. and Mrs. Robert S. Weinhaus
 Mr. and Mrs. Julian Winnerman

IRENE MANDLEBAUM
 Ethel Mae Kreisel
 A. P. Poulson
 Mrs. Jennie M. Poulson
 Mr. and Mrs. A. Ernest Stein
 Mrs. Fannie Unterberger and Son

PEARL LEVY MANN
 Mr. and Mrs. Abe M. Cohen and Dan

HENRY MARCH
 Gordon Scherck

REBECCA MARIAM
 Mrs. Henry G. Macy
 Mr. and Mrs. Ben Samuels

SAMUEL MARKS
 Mr. and Mrs. Irvin S. Lang

FLORENCE MARX
 Mrs. Elsie S. Glik

BARBARA M. MEDART
 Mr. and Mrs. Harry L. Esserman
EDWIN B. MEISSNER (Birthday)
 Alice E. Saeger

CLAIRE MAYER MELLITZ
 Mrs. Gerald N. Harris
 (Oscar Brand Memorial Fund)
 Richard B. Cronheim
 Mrs. Sol H. Engel
 Mrs. Jacob H. Epstein
 Mrs. Ralph Lowenstein
 Mr. and Mrs. Raymond Freed
 Mr. and Mrs. Joseph F. Ruwitch
 Mr. and Mrs. Harry Tenenbaum
 Mr. and Mrs. Richard A. Shoninger
 Mr. and Mrs. Louis E. Westheimer
 Mr. and Mrs. Frank P. Wolff

SAM MELMAN
 Mr. and Mrs. Milford Bohm

ERICH MENCZER
 Dr. and Mrs. Axel R. Gronau
 Lake Forest Beauty Salon
 Mr. and Mrs. Martin L. Landauer
 Mr. and Mrs. Fred S. Lederman
 Lennox Manufacturing Company
 Mr. and Mrs. Theodore R. Samuels
 Ida, Terry, and Bernie Schermer
 Mrs. Paul S. Sigon and Lois
 Mr. and Mrs. Sidney Sigoloff
 Mrs. Jacob Stolar
 Mrs. David P. Wohl

KURT METZGER
 Mr. and Mrs. H. S. Iglauer
FATHER OF MRS. JOSEPH MICHAELS
 Mr. and Mrs. Alexander H. Fihn, Jr.
ABRAHAM MICHELSON
 Mr. and Mrs. Ralph Brandon
 Mrs. Mordecai B. Brown
 Mr. and Mrs. Melvin Friedman
 Mr. and Mrs. Sam E. Grodsky
 Mr. and Mrs. Paul Mandel
 Mr. and Mrs. Marvin Schmidt
 Mr. and Mrs. Joseph Sokolik
 Mr. and Mrs. Morris Stone
 Earl Susman
 Herman Willer

ESTHER BAUM MILLER
 Mrs. Lewis Bettman
 (Lewis Bettman Memorial Fund)
 Mr. and Mrs. Jack H. Burack
 (Sadye Mathes Fund)



Leah Chackes
 Louis Chackes
 Mrs. Elsie S. Glik
 Mrs. Paul Goldblum
 Dr. and Mrs. Alex H. Kaplan
 Mr. and Mrs. Michael M. Mathes
 (Sadye Mathes Fund)
 Mrs. Milton Price
 (Milton Price Memorial Fund)
 Mr. and Mrs. Harry S. Quicksilver
 Mr. and Mrs. Walter Reese
 Mrs. Dora K. Rosen
 Dr. and Mrs. Henry Rosenfeld
 Dr. and Mrs. A. A. Schwartz
 Mr. and Mrs. Eli P. Schwartz
 Dr. and Mrs. Hyman R. Senturia
 Dr. and Mrs. Samuel D. Soule
 (Soule Research Fund)
 Mrs. Anna Spitzer
 Mr. and Mrs. Milton Strauss
 Mr. and Mrs. Edward Wittcoff
 Mr. and Mrs. Sam Zivi
 Mr. and Mrs. Sander Zwick

MARTHA MILLER
 Max Cohen

BROTHER OF MR. AND MRS. MORRIS MILLER
 Mrs. Julian B. Cohn
 Mrs. Mary Grace Cooper

ROSE MILLER
 Dr. and Mrs. Arthur R. Bortnick
 Avanelle Boyce
 (Edna E. Peterson Scholarship Fund)
 Mr. and Mrs. David A. Gee
 Miss Pearl Goldstein
 Mrs. Herbert Goodman
 Mr. and Mrs. Charles R. Jacobi

Miss Ethel Abrahams
 Nat Abrahams
 Mr. and Mrs. Jack A. Cohn
 Mr. and Mrs. Arthur Fischman
 Mrs. Anna L. Gallant
 Mr. and Mrs. Clifford B. Glaser
 Dr. and Mrs. Alfred Goldman
 Mr. and Mrs. Sam J. Golman
 Mr. and Mrs. Mayo Gottliebson
 Florence K. Green
 Bess Grodsky
 Mr. and Mrs. Sam E. Grodsky
 Mr. and Mrs. Max A. Horwitz
 Mr. and Mrs. Louis Karpf
 Mr. and Mrs. Lee I. Kaufman
 Herbert F. Lewis
 Mr. and Mrs. Michael M. Mathes
 Mr. and Mrs. Louis Meisel (Julius and Sara Ginsberg Cancer Research and Therapy Fund)
 Mr. and Mrs. Avery B. Seidel
 Mr. and Mrs. Morris Stone
 Mr. and Mrs. Milton Strauss
 Mr. and Mrs. David Yawitz

DR. ALFRED MITCHELL
 Mr. and Mrs. Charles W. Mintz



MEYER MORRISON
 Mr. and Mrs. Joseph N. Bloom
 Dr. and Mrs. Arthur R. Bortnick
 Mr. and Mrs. Joe Sokolik

MEYER MORROS
 Marsha Cohen
 Ronna Cohen
 Jan Eisen
 Wendy Friedman
 Debby Goldstein
 Marsha Goldstein
 Dr. and Mrs. Sam Gotlar
 Marilyn Heligman
 Linda Kolker
 Roslyn Kopperman
 Gwyn Kugman
 Ilene Levy
 Margy Manesberg
 Jo Linda Morris
 Helene Nest
 Barbara Novack
 Joan Rosenberg
 Sharon Rubin
 Marsha Steinback
 Sharon Weisberg
 Robbie Zigler

SARAH MUCHNICK MURPHY
 Mr. and Mrs. Harold P. Yalem

HELEN R. MYER
 Mr. and Mrs. Harry L. Franc, Jr.
 (Edna E. Peterson Scholarship Fund)
 Mr. and Mrs. Marvin W. Goodman
 Mr. and Mrs. John Isaacs, Jr.
 Mr. and Mrs. Paul D. Kranzberg
 Mr. and Mrs. Fredrick H. Levis
 George S. Levis
 Mr. and Mrs. Harry W. Loeb
 Mrs. Ralph Lowenstein
 Mr. and Mrs. Louis R. Putzel
 (Blanche Greenwald Fund)
 Mr. and Mrs. Joseph F. Ruwitch
 Mr. and Mrs. Sylvan W. Stern
 Mr. and Mrs. Henry H. Stein
 Mr. and Mrs. Leonard Strauss

JESSE M. MYER
 Mr. and Mrs. Chester Laycob

ELKAN R. MYERS
 Julian G. Samuels
 Theodore R. Samuels

OLIVE GAM MYERSON
 Mr. and Mrs. Sylvan Agatstein
 Mr. and Mrs. Robert Greenberg
 Mr. and Mrs. Harold N. Kravin
 Mr. and Mrs. Paul E. Peltason
 Mr. and Mrs. Henry H. Stern

BROTHER OF MR. HENRY NANKIN
 Mrs. Simon M. Frank

JAKE NATHANSON
 Becky Nathanson

FATHER OF MRS. MEL NEWMARK
 Mr. and Mrs. Elmer Gidlow

SAM OZERSKY
 Mr. and Mrs. Sam Davis
 Mrs. Sophia Tannenbaum

JUDITH BRAMOWETH PALLO
 Mr. and Mrs. Elliott Bender
 Mrs. Margie Bender
 Mr. and Mrs. George Benson
 Mr. and Mrs. Harry A. Bobroff
 Mr. and Mrs. Edward Boonshaft
 Mr. and Mrs. Lester Busch
 Mr. and Mrs. Herbert M. Carp
 Mr. and Mrs. Sidney Dawidoff
 Mr. and Mrs. M. Michael Fishman
 Mr. and Mrs. Frank Flotken
 (Sadye Mathes Memorial Fund)
 Mr. and Mrs. Melvin Friedman
 Mr. and Mrs. Ralph M. Friedman
 Mr. and Mrs. Louis Gelber
 (Sadye Mathes Fund)
 Mr. and Mrs. Jere Glass
 Mr. and Mrs. Robert L. Hausfater
 Mr. and Mrs. Israel Heifetz
 Mr. and Mrs. Max A. Horwitz
 Dr. and Mrs. Milton H. Jasper
 Mr. and Mrs. Jason Kawin
 Mr. and Mrs. Maurice Kronemer
 Mr. and Mrs. Harry L. Laba
 Mr. and Mrs. Abe Lieberman
 Mr. and Mrs. Arthur Loomstein
 Mr. and Mrs. Meyer Loomstein
 Mr. and Mrs. Harry Meyer
 Mr. and Mrs. Jerome Molasky
 Mr. and Mrs. Carl Pass
 Mr. and Mrs. Jules Pass
 Mr. and Mrs. Leslie Roth
 Mr. and Mrs. Meyer Safran
 Mr. and Mrs. Gene M. Schneider
 (Oscar Brand Memorial Fund)
 Mr. and Mrs. Dan Siegel
 Mr. and Mrs. Sid Siteman
 Mr. and Mrs. F. A. Solomon
 Mr. and Mrs. Harold Sparks
 Mr. and Mrs. Sylvan W. Stein
 Mr. and Mrs. Boris Tureen
 Mr. and Mrs. Nathan Tureen



- | DONOR | IN HONOR OF | DONOR | IN HONOR OF | DONOR | IN HONOR OF | DONOR | IN HONOR OF |
|---|---|--|---|--|--|---------------------------------|--|
| Mr. and Mrs. Arthur A. Scharff, Jr. | JOHN ISAACS, SR. (95th Birthday) | Mr. and Mrs. Meyer Loomstein | MRS. HARVEY NATHANSON (60th Birthday) | Mrs. Samuel M. Friedman | MR. AND MRS. SOL ZVEITEL (50th Wedding Anniversary) | Sophie Seidel | GILBERT BIALOCK (Recovery) |
| Mr. and Mrs. Raymond Freed | JULIAN SIMON (85th Birthday) | Dr. and Mrs. Milton H. Jasper | JOSEPH SCHNEIDER (60th Birthday) | Mr. and Mrs. Raymond Freed | MR. AND MRS. ARTHUR I. FINE (40th Wedding Anniversary) | Mr. and Mrs. Ralph M. Friedman | MRS. MILTON BIALICK (Recovery) |
| Mr. and Mrs. Al D. Goldstein | WALTER REESE (80th Birthday) | Mr. and Mrs. Max J. Lorber | MRS. WILLIAM SCHWAB (60th Birthday) | Mr. and Mrs. Jules Biegelsen | MR. AND MRS. ABE FREED (40th Wedding Anniversary) | Mr. and Mrs. Joseph Silverstein | FRED BLANK (Recovery) |
| Mrs. Robert V. Friedman | MRS. AGATHA F. SCHOENBRUM (80th Birthday) | Mr. and Mrs. Edward F. Schweich | DR. HARRY AGRSS (55th Birthday) | Mr. and Mrs. Raymond Freed | MR. AND MRS. MAX GERMAN (40th Wedding Anniversary) | Mr. and Mrs. Arthur H. Slonim | MRS. CLARA BORNSTEIN (Recovery) |
| Mrs. Julian B. Cohn | SAMUEL B. EDISON (75th Birthday) | Dr. Norman W. Drey | DR. HARRY AGRSS (55th Birthday) | Mr. and Mrs. Arthur Fischman | MR. AND MRS. SOL B. KAISER (40th Wedding Anniversary) | Mr. and Mrs. Ruben Cohen | MRS. LOUIS COHEN (Recovery) |
| Mr. and Mrs. Ralph Lowenbaum | HARRY J. KLEIN (75th Birthday) | Mr. and Mrs. Lee I. Kaufman | MRS. SIDNEY WOLF (55th Birthday) | Mrs. Julius Ginsberg (Julius and Sara Ginsberg Cancer Research and Therapy Fund) | MR. AND MRS. SAM RABUSHKA (40th Wedding Anniversary) | Mr. and Mrs. Sam Hacker | BEN CORNBLEET (Recovery) |
| Mr. and Mrs. Isidore Reinfeld | NATHAN MATHES (Sadye Mathes Fund) | Mr. and Mrs. Joseph F. Ruwitch | MRS. MAURICE FREEMAN (50th Birthday) | Mr. and Mrs. Meyer Pankever | MR. AND MRS. JULIUS SCHWEICH (40th Wedding Anniversary) | Mrs. William B. Levy | MRS. CARL DUBINSKY (Recovery) |
| Mr. and Mrs. John Isaacs, Jr. | MRS. EDWIN B. MEISSNER (75th Birthday) | Mr. and Mrs. Arthur A. Scharff, Jr. | Mrs. Lewis Bettman (Lewis Bettman Memorial Fund) | Mr. and Mrs. Arthur Fischman | MR. AND MRS. JEROME SICHEL (40th Wedding Anniversary) | Mrs. Nathan E. Garber | LEONARD EASTMAN (Recovery) |
| Mr. and Mrs. John Isaacs, Jr. | MRS. MORRIS H. ROSENTHAL (75th Birthday) | Mr. and Mrs. Walter Sears | Mr. and Mrs. Harry W. Loeb | Mr. and Mrs. Jules Biegelsen | MR. AND MRS. D. SAM WISE (40th Wedding Anniversary) | Mrs. Sol Kaiser | SAM EASTMAN (Recovery) |
| Mr. and Mrs. Albert Aloc | MRS. MORRIS ZABRACK (75th Birthday) | Dr. and Mrs. Helman C. Wasserman | Mr. and Mrs. Morris Shenker (Sam and Jeanette Kopler Rehabilitation Brace Fund) | Mr. and Mrs. Alfred Lazarus | MR. AND MRS. HERMAN C. SELDIN (39th Wedding Anniversary) | Dr. and Mrs. Robert Karsh | BEN FOX (Recovery) |
| Mr. and Mrs. Herman Husch | LEWIS T. APPLE (70th Birthday) | Mr. and Mrs. Emil Tamm | Mr. and Mrs. Earl Susman | Mr. and Mrs. Alan B. Lewin | MR. AND MRS. HERMAN FRIEDMAN (35th Wedding Anniversary) | Mr. and Mrs. Carl Pass | ISADORE J. GALE (Recovery) |
| Mr. and Mrs. Richard Prager | EDNA E. PETERSON SCHOLARSHIP FUND | MRS. SAMUEL AFTERGUT (Birthday) | MRS. ALBERT ARNDT (Birthday) | Mr. and Mrs. Henry L. Schweich | MR. AND MRS. MANNIE CUTLER (30th Wedding Anniversary) | Mr. and Mrs. Leo Rosen | HELEN GERSHNER (Recovery) |
| Mrs. Louis G. Rothschild | MR. AND MRS. H. R. SENTURIA | Mr. and Mrs. Earl Susman | MRS. S. CHARLES BAER (Birthday) | Mr. and Mrs. Percy Tucker | MR. AND MRS. MANNIE CUTLER (30th Wedding Anniversary) | Mr. and Mrs. Edward Wittcoff | MRS. A. GOLDENSON (Recovery) |
| Mr. and Mrs. Joseph F. Ruwitch | MR. AND MRS. H. R. SENTURIA | Mrs. Elsie S. Glik | MR. AND MRS. DAVID BARON | Augusta G. Harris | MR. AND MRS. MANNIE CUTLER (30th Wedding Anniversary) | Mr. and Mrs. Leo Aberson | DR. ALVIN GOLDFARB (Recovery) |
| THEODORE R. SAMUELS (75th Birthday) | MR. AND MRS. H. R. SENTURIA | Mr. and Mrs. David Baron | MRS. DOROTHY EDLIN (Birthday) | | | Mrs. J. Kleiman | MRS. FRIEDA GOLDMAN (Recovery) |
| Mr. and Mrs. Ralph Lowenbaum | MR. AND MRS. H. R. SENTURIA | Mrs. Julius Ginsberg (Julius and Sara Ginsberg Cancer Research and Therapy Fund) | MRS. JACK EDLIN (Birthday) | | | Mrs. Sadie Rickensohl | JOSEPH GRABER (Recovery) |
| Mr. and Mrs. Jon A. Ross | MR. AND MRS. H. R. SENTURIA | Mr. and Mrs. Carl Glaser, Jr. | MR. AND MRS. M. MICHAEL FISHMAN (Their Birthdays) | | | Deedie Seidel | ROBERT GROSSMAN (Grateful Appreciation for his Recovery) |
| Mrs. Earl Rosen | MR. AND MRS. H. R. SENTURIA | Mr. and Mrs. Saul Spielberg | MR. AND MRS. SAUL SPIELBERG | | | | MRS. MOLLY GROSSMAN (Recovery) |
| Mrs. Harry Sandperl | MR. AND MRS. H. R. SENTURIA | DR. LEON FOX (Birthday) | MR. AND MRS. MORRIS SHENKER (Sam and Jeanette Kopler Rehabilitation Brace Fund) | | | | MR. AND MRS. GEORGE GLASS |
| Mr. and Mrs. John M. Shoenberg | MR. AND MRS. H. R. SENTURIA | Mr. and Mrs. Morris Shenker (Sam and Jeanette Kopler Rehabilitation Brace Fund) | MRS. HENRY FREED (Birthday) | | | | MR. AND MRS. GEORGE GLASS |
| Mr. and Mrs. Sydney M. Shoenberg | MR. AND MRS. H. R. SENTURIA | Mr. and Mrs. Raymond Freed, Betsy and Roger | MRS. HARRY FREUND (Birthday) | | | | MR. AND MRS. A. SILVERMAN |
| Mr. and Mrs. Harry Tenenbaum | MR. AND MRS. H. R. SENTURIA | Richard E. Turner | MRS. DAVID ISRAEL (Birthday) | | | | MRS. HENRY HAFFNER (Recovery) |
| Richard E. Turner | MR. AND MRS. H. R. SENTURIA | Mr. and Mrs. William Klein | JACK KAPLAN (Birthday) | | | | MILDRED R. FELDMAN |
| Mr. and Mrs. Meyer K. Weil | MR. AND MRS. H. R. SENTURIA | Mr. and Mrs. Herman Heyman | SYLVAN JACOBSON (Birthday) | | | | MR. AND MRS. JAKE JACOBS |
| MRS. MORRIS ZABRACK (75th Birthday) | MR. AND MRS. H. R. SENTURIA | Mrs. Hattie M. Loble | SIDNEY LANDAU (Birthday) | | | | DR. AND MRS. A. ARTHUR SCHWARTZ |
| Mrs. Gertrude Bortnick | MR. AND MRS. H. R. SENTURIA | Mr. and Mrs. Raymond Freed | MRS. ADELE LANDAUER (Birthday) | | | | MRS. SOLOM HENDIN (Thankfulness for her Recovery) |
| LEWIS T. APPLE (70th Birthday) | MR. AND MRS. H. R. SENTURIA | Mrs. Klara Schmitt | MORTON J. MAY (Birthday) | | | | MR. AND SHOLOM HENDIN |
| Mr. and Mrs. Harry E. Milton | MR. AND MRS. H. R. SENTURIA | Dr. and Mrs. Sol Heinemann | (Florence G. and David May Research Fund) | | | | MR. AND MRS. EUGENE M. PEARLINE |
| (Edna E. Peterson Scholarship Fund) | MR. AND MRS. H. R. SENTURIA | MRS. BELLA NEUSTAEDTER (Birthday) | MRS. NATHAN SAFFERN (Birthday) | | | | IRVIN B. KOPITSKY (Recovery) |
| Mr. and Mrs. Henry H. Stern | MR. AND MRS. H. R. SENTURIA | Mrs. Klara Schmitt | MRS. NATHAN SAFFERN (Birthday) | | | | MR. AND MRS. BURT L. KARNEY |
| Mr. and Mrs. Millard A. Waldheim | MR. AND MRS. H. R. SENTURIA | Mr. and Mrs. Arthur Sherman | MRS. FRANK SALE (Birthday) | | | | MRS. NAT KORNBLUM (Recovery) |
| LOUIS BEARMAN (70th Birthday) | MR. AND MRS. H. R. SENTURIA | Mrs. Ruth S. Block | MRS. THEODORE R. SAMUELS (Birthday) | | | | Mrs. Sol Kaiser |
| MR. AND MRS. SAMUEL B. EDISON (70th Birthday) | MR. AND MRS. H. R. SENTURIA | Mr. and Mrs. John M. Shoenberg | MR. AND MRS. JOHN M. SHOENBERG | | | | (Heart Research) |
| Mr. and Mrs. Sam Falk | MR. AND MRS. H. R. SENTURIA | Mr. and Mrs. Sydney M. Shoenberg | MR. AND MRS. SYDNEY M. SHOENBERG | | | | FRANK KRANZBERG (Recovery) |
| Mr. and Mrs. Isidore Reinfeld | MR. AND MRS. H. R. SENTURIA | Richard E. Turner | SAM SAPOT (Birthday) | | | | MR. AND MRS. BERTHA KRAWITZ (Recovery) |
| Mrs. Mark C. Steinberg | MR. AND MRS. H. R. SENTURIA | Dr. and Mrs. Arthur R. Bortnick | GORDON SCHERCK (Birthday) | | | | MR. AND MRS. JOE BROWN |
| JAMES L. SCHWAB (70th Birthday) | MR. AND MRS. H. R. SENTURIA | Mrs. Sonja Bank | VICTOR SCHULEIN (Birthday) | | | | ALLEN LASKY (Recovery) |
| Mr. and Mrs. John Blumenfeld | MR. AND MRS. H. R. SENTURIA | Mr. and Mrs. Samuel C. Klein | MRS. SIDNEY M. SHOENBERG (Birthday) | | | | MAURICE B. LASKY (Recovery) |
| Mrs. Leon Jonas | MR. AND MRS. H. R. SENTURIA | Mrs. Henry Rice | MRS. HARRY SANDPERL | | | | (Sadye Mathes Fund) |
| Mr. and Mrs. William Schwab | MR. AND MRS. H. R. SENTURIA | Mr. and Mrs. Sam S. Simon | MRS. SAM S. SIMON (Birthday) | | | | SARAH LASKY (Recovery) |
| DR. LOUIS COHEN (65th Birthday) | MR. AND MRS. H. R. SENTURIA | Mrs. Mark C. Steinberg | MR. AND MRS. SYDNEY M. SHOENBERG | | | | DR. ABE LERNER (Recovery) |
| Dr. and Mrs. H. R. Senturia | MR. AND MRS. H. R. SENTURIA | Mr. and Mrs. Sydney M. Shoenberg | MRS. HARRY SPITZER (Birthday) | | | | MR. AND MRS. NATHAN E. GARBER |
| JOSEPH GLASER, JR. (65th Birthday) | MR. AND MRS. H. R. SENTURIA | Dr. and Mrs. Joseph E. Fields | Gandchildren of Mrs. Harry Spitzer | | | | MRS. BERNARD LEVINSON (Recovery) |
| Mr. and Mrs. Albert Aloc | MR. AND MRS. H. R. SENTURIA | Mr. and Mrs. Sidney Jacobs | MRS. MARK C. STEINBERG (Birthday) | | | | MR. AND MRS. MELVIN FRIEDMAN |
| Mrs. Frederic A. Arnstein | MR. AND MRS. H. R. SENTURIA | Mr. and Mrs. Charles J. Steiner | ARTHUR WASHAUER (Birthday) | | | | Mrs. Julius Ginsberg (Julius and Sara Ginsberg Cancer Research and Therapy Fund) |
| Mr. and Mrs. Herbert N. Arnstein | MR. AND MRS. H. R. SENTURIA | Mr. and Mrs. Eli Sandperl | DR. AND MRS. HELMAN C. WASSERMAN (Their Birthdays) | | | | Mr. and Mrs. Jerry Marcus |
| Mr. and Mrs. Howard Baer | MR. AND MRS. H. R. SENTURIA | Dr. and Mrs. H. R. Senturia | DAN WEIL (Birthday) | | | | MR. AND MRS. JEROME YOFFIE |
| Mr. and Mrs. Irvin Bettman, Jr. | MR. AND MRS. H. R. SENTURIA | Mrs. Sonja Bank | MRS. DAVID P. WOHL (Birthday) | | | | MRS. SAM MACHTINGER (Recovery) |
| Mrs. M. Erwin Bry | MR. AND MRS. H. R. SENTURIA | Mr. and Mrs. Samuel C. Klein | MRS. SIDNEY M. SHOENBERG (Birthday) | | | | MR. AND MRS. MELVIN FRIEDMAN |
| Mr. and Mrs. Jack L. Desbecker | MR. AND MRS. H. R. SENTURIA | Mrs. Henry Rice | MRS. HARRY SANDPERL | | | | MRS. A. MAGENCE (Recovery) |
| Mr. and Mrs. Major B. Einstein | MR. AND MRS. H. R. SENTURIA | Mr. and Mrs. Sam S. Simon | MR. AND MRS. SYDNEY M. SHOENBERG | | | | MR. AND MRS. BERNARD MITLEIDER |
| Mr. and Mrs. Harry L. Franc, Jr. | MR. AND MRS. H. R. SENTURIA | Mrs. Mark C. Steinberg | MRS. HARRY SPITZER (Birthday) | | | | MRS. BESSIE MILLNER (Recovery) |
| (Edna E. Peterson Scholarship Fund) | MR. AND MRS. H. R. SENTURIA | Dr. and Mrs. Joseph E. Fields | Gandchildren of Mrs. Harry Spitzer | | | | MR. AND MRS. FRANK KOPITSKY |
| Mr. and Mrs. Herbert Frank | MR. AND MRS. H. R. SENTURIA | Mr. and Mrs. Sidney Jacobs | MRS. MARK C. STEINBERG (Birthday) | | | | MR. AND MRS. HARRY MILTON (Edna E. Peterson Scholarship Fund) |
| Mr. and Mrs. Morris Glaser | MR. AND MRS. H. R. SENTURIA | Mr. and Mrs. Charles J. Steiner | ARTHUR WASHAUER (Birthday) | | | | Mrs. Bertha Siteman |
| Mr. and Mrs. G. L. Harris | MR. AND MRS. H. R. SENTURIA | Mr. and Mrs. Eli Sandperl | DR. AND MRS. HELMAN C. WASSERMAN (Their Birthdays) | | | | HARRY MOLL (Recovery) |
| Mr. and Mrs. John Isaacs, Jr. | MR. AND MRS. H. R. SENTURIA | Dr. and Mrs. H. R. Senturia | DAN WEIL (Birthday) | | | | A. MOULTON (Recovery) |
| Mr. and Mrs. Irvin S. Lang | MR. AND MRS. H. R. SENTURIA | Mrs. Sonja Bank | MRS. DAVID P. WOHL (Birthday) | | | | ABE MULTIN (Recovery) |
| Mr. and Mrs. Edwin Levis | MR. AND MRS. H. R. SENTURIA | Mr. and Mrs. Samuel C. Klein | MRS. SIDNEY M. SHOENBERG (Birthday) | | | | MR. AND MRS. RICHARD GLISKER |
| Willard L. Levy | MR. AND MRS. H. R. SENTURIA | Mrs. Henry Rice | MRS. HARRY SANDPERL | | | | MRS. HARRY NEUMAN (Recovery) |
| Mr. and Mrs. Benjamin M. Loeb | MR. AND MRS. H. R. SENTURIA | Mr. and Mrs. Sam S. Simon | MR. AND MRS. SYDNEY M. SHOENBERG | | | | DR. AND MRS. KENNETH O. GREEN |
| Mr. and Mrs. Robert H. Mayer | MR. AND MRS. H. R. SENTURIA | Mrs. Mark C. Steinberg | MRS. HARRY SPITZER (Birthday) | | | | MRS. BERNARD NEUMETZGER (Recovery) |
| Mr. and Mrs. Edward G. Platt | MR. AND MRS. H. R. SENTURIA | Dr. and Mrs. Joseph E. Fields | Gandchildren of Mrs. Harry Spitzer | | | | MR. AND MRS. MARTIN LANDAUER |
| Mrs. Earl Rosen | MR. AND MRS. H. R. SENTURIA | Mr. and Mrs. Sidney Jacobs | MRS. MARK C. STEINBERG (Birthday) | | | | MRS. PHILIP NEWMAN (Recovery) |
| Mrs. Louis G. Rothschild | MR. AND MRS. H. R. SENTURIA | Mr. and Mrs. Charles J. Steiner | ARTHUR WASHAUER (Birthday) | | | | Mrs. Adolph Neuman and Family |
| Mr. and Mrs. Sydney Rothschild, Jr. | MR. AND MRS. H. R. SENTURIA | Mr. and Mrs. Eli Sandperl | DR. AND MRS. HELMAN C. WASSERMAN (Their Birthdays) | | | | JAY OLSCHAN (Recovery) |
| Mrs. Wilton Rubinstein | MR. AND MRS. H. R. SENTURIA | Dr. and Mrs. H. R. Senturia | DAN WEIL (Birthday) | | | | MR. AND MRS. SAM STONE |
| Mr. and Mrs. Joseph F. Ruwitch | MR. AND MRS. H. R. SENTURIA | Mrs. Sonja Bank | MRS. DAVID P. WOHL (Birthday) | | | | HARRY OSER (Recovery) |
| Mr. and Mrs. Herbert S. Schiele | MR. AND MRS. H. R. SENTURIA | Mr. and Mrs. Samuel C. Klein | MRS. SIDNEY M. SHOENBERG (Birthday) | | | | MR. AND MRS. PETER MOSBACHER |
| Mr. and Mrs. John E. Simon | MR. AND MRS. H. R. SENTURIA | Mrs. Henry Rice | MRS. HARRY SANDPERL | | | | MOTHER OF MRS. LESTER PERLMUTTER (Recovery) |
| Mr. and Mrs. John M. Shoenberg | MR. AND MRS. H. R. SENTURIA | Mr. and Mrs. Sam S. Simon | MR. AND MRS. SYDNEY M. SHOENBERG | | | | MR. AND MRS. GEORGE PERLMUTTER |
| Mr. and Mrs. Henry H. Stern | MR. AND MRS. H. R. SENTURIA | Mrs. Mark C. Steinberg | MRS. HARRY SPITZER (Birthday) | | | | PAUL PINGAR (Recovery) |
| Mr. and Mrs. Millard A. Waldheim | MR. AND MRS. H. R. SENTURIA | Dr. and Mrs. Joseph E. Fields | Gandchildren of Mrs. Harry Spitzer | | | | MR. AND MRS. LEON FRANK, JOAN AND SUSAN |
| Mrs. Earl D. Weil | MR. AND MRS. H. R. SENTURIA | Mr. and Mrs. Sidney Jacobs | MRS. MARK C. STEINBERG (Birthday) | | | | SIMON POLINSKY (Recovery) |
| Mr. and Mrs. Robert Weinstock | MR. AND MRS. H. R. SENTURIA | Mr. and Mrs. Charles J. Steiner | ARTHUR WASHAUER (Birthday) | | | | THE MEYER JAFFEES |
| (Leo C. Fuller Scholarship Fund) | MR. AND MRS. H. R. SENTURIA | Mr. and Mrs. Eli Sandperl | DR. AND MRS. HELMAN C. WASSERMAN (Their Birthdays) | | | | THE SAUL SPIELBERGS |
| Mr. and Mrs. Frank P. Wolff | MR. AND MRS. H. R. SENTURIA | Dr. and Mrs. H. R. Senturia | DAN WEIL (Birthday) | | | | SAM ROSENBLUM (Recovery) |
| Mrs. Norman Wolff | MR. AND MRS. H. R. SENTURIA | Mrs. Sonja Bank | MRS. DAVID P. WOHL (Birthday) | | | | DR. AND MRS. WILLIAM A. MARMOR |
| | | Mr. and Mrs. Samuel C. Klein | MRS. SIDNEY M. SHOENBERG (Birthday) | | | | MR. AND MRS. CARL PASS |
| | | Mrs. Henry Rice | MRS. HARRY SANDPERL | | | | BERNIE ROSS (Recovery) |
| | | Mr. and Mrs. Sam S. Simon | MR. AND MRS. SYDNEY M. SHOENBERG | | | | MRS. BONNIE ROSS (Recovery) |
| | | Mrs. Mark C. Steinberg | MRS. HARRY SPITZER (Birthday) | | | | SAM C. SACHS (Recovery) |
| | | Dr. and Mrs. Joseph E. Fields | Gandchildren of Mrs. Harry Spitzer | | | | MR. AND MRS. A. P. COHEN |
| | | Mr. and Mrs. Sidney Jacobs | MRS. MARK C. STEINBERG (Birthday) | | | | MR. AND MRS. JULIUS COHEN |
| | | Mr. and Mrs. Charles J. Steiner | ARTHUR WASHAUER (Birthday) | | | | SARA TORGOVE |
| | | Mr. and Mrs. Eli Sandperl | DR. AND MRS. HELMAN C. WASSERMAN (Their Birthdays) | | | | MR. AND MRS. ARTHUR A. SCHARFF, JR. (Recovery) |
| | | Dr. and Mrs. H. R. Senturia | DAN WEIL (Birthday) | | | | MR. AND MRS. MILTON M. SCHARFF |
| | | Mrs. Sonja Bank | MRS. DAVID P. WOHL (Birthday) | | | | BEN SCHMIDT (Recovery) |
| | | Mr. and Mrs. Samuel C. Klein | MRS. SIDNEY M. SHOENBERG (Birthday) | | | | MR. AND MRS. JACK GELFANBAUM |
| | | Mrs. Henry Rice | MRS. HARRY SANDPERL | | | | DR. AND MRS. SIDNEY GOLDING |
| | | Mr. and Mrs. Sam S. Simon | MR. AND MRS. SYDNEY M. SHOENBERG | | | | MR. AND MRS. MARVIN POWERS |
| | | Mrs. Mark C. Steinberg | MRS. HARRY SPITZER (Birthday) | | | | MR. AND MRS. SIDNEY RICH |
| | | Dr. and Mrs. Joseph E. Fields | Gandchildren of Mrs. Harry Spitzer | | | | MR. AND MRS. BONNIE ROSS |
| | | Mr. and Mrs. Sidney Jacobs | MRS. MARK C. STEINBERG (Birthday) | | | | MRS. DORA SCHNEIDER (Recovery) |
| | | Mr. and Mrs. Charles J. Steiner | ARTHUR WASHAUER (Birthday) | | | | MR. AND MRS. GEORGE GLASS |
| | | Mr. and Mrs. Eli Sandperl | DR. AND MRS. HELMAN C. WASSERMAN (Their Birthdays) | | | | MR. AND MRS. JOE STEPMAN |
| | | Dr. and Mrs. H. R. Senturia | DAN WEIL (Birthday) | | | | MR. AND MRS. BURT WEISMAN |
| | | Mrs. Sonja Bank | MRS. DAVID P. WOHL (Birthday) | | | | NATHAN SCHNEIDER (Recovery) |
| | | Mr. and Mrs. Samuel C. Klein | MRS. SIDNEY M. SHOENBERG (Birthday) | | | | MRS. DAVE SEIDEL |
| | | Mrs. Henry Rice | MRS. HARRY SANDPERL | | | | MARTIN L. SEIDEL (Recovery) |
| | | Mr. and Mrs. Sam S. Simon | MR. AND MRS. SYDNEY M. SHOENBERG | | | | MR. AND MRS. M. B. FRIEDMAN |
| | | Mrs. Mark C. Steinberg | MRS. HARRY SPITZER (Birthday) | | | | Mrs. Sol Kaiser |
| | | Dr. and Mrs. Joseph E. Fields | Gandchildren of Mrs. Harry Spitzer | | | | MR. AND MRS. JEROME J. LEWIN |
| | | Mr. and Mrs. Sidney Jacobs | MRS. MARK C. STEINBERG (Birthday) | | | | MR. AND MRS. LEO NEWMAN |
| | | Mr. and Mrs. Charles J. Steiner | ARTHUR WASHAUER (Birthday) | | | | MR. AND MRS. SAM SCHECHTER |
| | | Mr. and Mrs. Eli Sandperl | DR. AND MRS. HELMAN C. WASSERMAN (Their Birthdays) | | | | JOE SILVERMAN (Recovery) |
| | | Dr. and Mrs. H. R. Senturia | DAN WEIL (Birthday) | | | | MR. AND MRS. AVERY B. SEIDEL |
| | | Mrs. Sonja Bank | MRS. DAVID P. WOHL (Birthday) | | | | |
| | | Mr. and Mrs. Samuel C. Klein | MRS. SIDNEY M. SHOENBERG (Birthday) | | | | |
| | | Mrs. Henry Rice | MRS. HARRY SANDPERL | | | | |
| | | Mr. and Mrs. Sam S. Simon | MR. AND MRS. SYDNEY M. SHOENBERG | | | | |
| | | Mrs. Mark C. Steinberg | MRS. HARRY SPITZER (Birthday) | | | | |
| | | Dr. and Mrs. Joseph E. Fields | Gandchildren of Mrs. Harry Spitzer | | | | |
| | | Mr. and Mrs. Sidney Jacobs | MRS. MARK C. STEINBERG (Birthday) | | | | |
| | | Mr. and Mrs. Charles J. Steiner | ARTHUR WASHAUER (Birthday) | | | | |
| | | Mr. and Mrs. Eli Sandperl | DR. AND MRS. HELMAN C. WASSERMAN (Their Birthdays) | | | | |
| | | Dr. and Mrs. H. R. Senturia | DAN WEIL (Birthday) | | | | |
| | | Mrs. Sonja Bank | MRS. DAVID P. WOHL (Birthday) | | | | |
| | | Mr. and Mrs. Samuel C. Klein | MRS. SIDNEY M. SHOENBERG (Birthday) | | | | |
| | | Mrs. Henry Rice | MRS. HARRY SANDPERL | | | | |
| | | Mr. and Mrs. Sam S. Simon | MR. AND MRS. SYDNEY M. SHOENBERG | | | | |
| | | Mrs. Mark C. Steinberg | MRS. HARRY SPITZER (Birthday) | | | | |
| | | Dr. and Mrs. Joseph E. Fields | Gandchildren of Mrs. Harry Spitzer | | | | |
| | | Mr. and Mrs. Sidney Jacobs | MRS. MARK C. STEINBERG (Birthday) | | | | |
| | | Mr. and Mrs. Charles J. Steiner | ARTHUR WASHAUER (Birthday) | | | | |
| | | Mr. and Mrs. Eli Sandperl | DR. AND MRS. HELMAN C. WASSERMAN (Their Birthdays) | | | | |
| | | Dr. and Mrs. H. R. Senturia | DAN WEIL (Birthday) | | | | |
| | | Mrs. Sonja Bank | | | | | |

DONOR **IN HONOR OF**

Mr. and Mrs. Arthur A. Scharf, Jr. SAM S. SIMON (Recovery)

Mrs. Sam Rubin ALICIA SINGER (Recovery)

Mr. and Mrs. Louis Karpf MRS. BESSIE SMITH (Recovery)

Mrs. M. Michael Fishman MRS. B. SPIELBERG (Recovery)

Mr. and Mrs. Ralph M. Friedman ANN SPITZER (Recovery)

Mr. and Mrs. Sam Hacker (Sadye Mathes Fund)

Mr. and Mrs. Barney Wides SIMON S. SPITZER (Recovery)

Mrs. Esther Doischman

Mr. and Mrs. Raymond Freed JOSEPH STERNECK (Recovery)

Mr. and Mrs. Edward Boonshaft

Mr. and Mrs. Sam Schultz ALVIN VITTEK (Recovery)

Mr. and Mrs. Louis Cohen MRS. SIDNEY WEISSMAN (Recovery)

Mr. and Mrs. Avery B. Seidel MRS. IRVING ZABRIN (Recovery)

Mr. and Mrs. Richard Glisker DR. HARRY BERNTON

Mrs. Ben F. Jacobs MORRIS COPPERSMITH

Dr. and Mrs. William A. Marmor BERTRUM GABRIEL, JR.

Gertrude Cohen MRS. HARRY J. KLEIN

Mr. and Mrs. John Isaacs, Jr. MRS. LILLIAN LANDIS

Tillie Frenzel RABBI BERNARD LIPNICK

Mr. and Mrs. George Glass

Mr. and Mrs. Max Cohen FLORENCE MANDEL

Mrs. Robert V. Friedman MORTON J. MAY

Mrs. Mae Gluck (Florence G. and David May Research Fund)

HENRY V. PUTZEL (Blanche Greenwald Fund)

Mr. and Mrs. Paul Putzel Max J. Putzel

MR. AND MRS. JOSEPH F. RUWITZ

Mr. and Mrs. Julius H. Funk MRS. GORDON SCHERCK

Mrs. Fred Bank EDGAR SCHWARTZ

Mr. and Mrs. Edward Wittcoff DR. ARTHUR E. STRAUSS

(Dr. Arthur E. Strauss Visiting Physicians Fund)

Mr. and Mrs. Arthur Lieber, Jr.

Mrs. Kurt Mansbacher

Dr. and Mrs. Joseph M. Orenstein

Dr. and Mrs. Jacob Stolar MR. AND MRS. JULIUS VAN RAALTE

Dr. and Mrs. Helman C. Wasserman MR. AND MRS. ROBERT BRAND

(their Marriage)

Dr. and Mrs. Clarence T. Eckert (Oscar Brand Memorial Fund)

MRS. MEYER COHEN (Granddaughter's Marriage)

Mrs. Samuel M. Friedman MR. AND MRS. HAROLD KAMINSKY

(their Daughter's Marriage)

Mrs. Julius Ginsberg (Julius and Sara Ginsberg Cancer Research and Therapy Fund)

MARY KOENIGSBERG (her Marriage)

Mr. and Mrs. Earl Susman MR. AND MRS. HERMAN KUPER

(their Marriage)

Mr. and Mrs. Bud Lowy DR. AND MRS. BERNARD LYTTON

(their Marriage)

Mr. and Mrs. Alfred Fleishman

Mr. and Mrs. Henry H. Stern LILLIAN RICH (her Marriage)

Mr. and Mrs. Max Lipschitz DR. AND MRS. JOSEPH F. ROUFA

(their Marriage)

Mrs. Esther Doischman MR. AND MRS. HARRY ROVAK

(Granddaughter's Marriage)

Mrs. Samuel M. Friedman MR. AND MRS. SAM WAYNE

(their Marriage)

Mr. and Mrs. M. Gilly Reifer DR. AND MRS. WARREN WEINBERG

(their Marriage)

Dr. and Mrs. Milton H. Jasper PAMELA POTASHNICK (her Engagement)

Mr. and Mrs. Dan Siegel MRS. ROSE SIMON

(Forthcoming Marriage to Mr. J. Aach)

Mr. and Mrs. Jules Biegelsen DR. AND MRS. EDWARD SULKIN

(Daughter's Engagement)

Dr. and Mrs. Milton H. Jasper MRS. ROBERT BURNETT (New Grandson)

Mr. and Mrs. Harry Hammerman DR. AND MRS. H. FRANKLIN

(Birth of Son)

Dr. and Mrs. Alfred I. Sherman MR. AND MRS. MEYER JAFFE

(Granddaughter)

Mr. and Mrs. Melvin Friedman MR. AND MRS. MYRON KODNER

(their Daughter)

Dr. and Mrs. Kenneth O. Green MR. AND MRS. MAX LIPSCHITZ

(their Grandson)

Mrs. Mordecai B. Brown

Mrs. Irving Hartmann MR. AND MRS. JACK RICE

(New Great Grandchild)

Mrs. Julius Ginsberg (Julius and Sara Ginsberg Cancer Research and Therapy Fund)

MR. AND MRS. BERNARD RUBIN (their Twin Grandsons)

Mrs. Julius Ginsberg (Julius and Sara Ginsberg Cancer Research and Therapy Fund)

MRS. BEVERLY SHABANSKY (her Great Granddaughter)

Joseph Motchan MR. AND MRS. RICHARD SHAPIRO

(Birth of Son)

Mr. and Mrs. Eli Sandpearl DR. AND MRS. STANLEY WEINBERG

(their New Granddaughter)

Dr. and Mrs. Kenneth O. Green MR. AND MRS. STANLEY FELDMAN

(their New Home)

Dr. and Mrs. Milton H. Jasper MR. AND MRS. BERNARD LERNER

(their Good Health)

Esther Sigam MRS. JACK GOLDSTEIN

(For Giving Blood for Mr. Sam Milton)

Sam Milton PAUL SHATZ

(For Giving Blood for Mr. Sam Milton)

Sam Milton SHELLY HIEKEN (Bas Mitzvah)

Mr. and Mrs. Melvin Cotlar MR. AND MRS. SIMON POLINSKY

(Bar Mitzvah of their Grandson)

Mrs. Samuel M. Friedman MR. AND MRS. JOE STEPMAN

(their Safe Return)

Mr. and Mrs. Joe Stepman HOLIDAY SEASON

Mr. and Mrs. Carl S. Carpenter

DONOR **IN HONOR OF**

MR. AND MRS. MAX KLEBAN (Holiday Greetings)

Mr. and Mrs. J. B. Charak DR. ARTHUR E. STRAUSS

(Happy New Year and Good Health)

Esther Sigam (Dr. Arthur E. Strauss Visiting Physicians Fund)

IN APPRECIATION OF THE AUXILIARY'S ASSISTANCE TO THE JEWISH HOSPITAL

Mr. and Mrs. Louis Tiger DAVID A. GEE (Appointment as Executive Director of Jewish Hospital)

Mr. and Mrs. Harry W. Leob MRS. ROBERT HURWITZ

(Woman of Achievement)

Mr. and Mrs. Stanley M. Cohen

Dr. and Mrs. Milton H. Jasper

DONATIONS

Mrs. Irene S. Bernstein

Aaron Brodtkin

Mrs. Jeanette DeHovitz

Edward Grossman

Max Hene

Herbert F. Lewis (Birthday)

Mr. and Mrs. Alan Molasky

Emil Sakowski

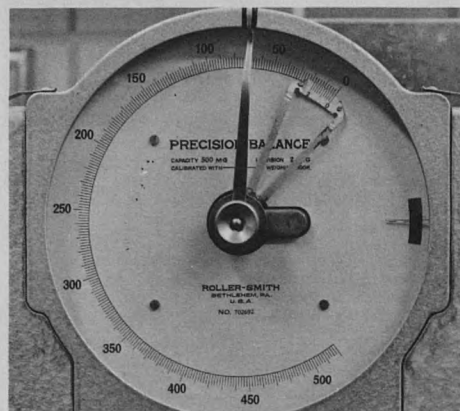

GREETING CARD DONATIONS

Aetna Finance Company—Mr. Charles H. Yalem

Mr. and Mrs. Joseph Berger, II

Mr. and Mrs. M. Erwin Bry, Jr.

Mrs. Pearl Cohen

Mr. and Mrs. Stanley Cohen

Mr. and Mrs. William W. Collinger

Wayne Cooper

Mrs. Felix S. Dreyer

Financial Service Company

Dr. and Mrs. Samuel Freund

Harvey A. Friedman

Mr. and Mrs. Solon Gershman

Dr. and Mrs. Alfred Goldman

Samuel Goldstein

Natalie Handelman

Mr. and Mrs. Robert L. Hausfater

Dr. and Mrs. Milton H. Jasper

Mr. and Mrs. Jason Kavin

Mr. and Mrs. I. M. Kay

Mr. and Mrs. Stephen L. Kling

Mr. and Mrs. Joe Kopman

Mr. and Mrs. Joseph Kuttan

Rosella Lockwood

Mr. and Mrs. Bram Lewin

Mr. and Mrs. Harold Lewin

Mr. and Mrs. Rodrick J. Lewin

Mr. and Mrs. Harry E. Lieberman

Mr. and Mrs. Benjamin M. Loeb

Mr. and Mrs. Harry W. Loeb

Mr. and Mrs. Stephen Loeb

Mrs. Monroe C. Mathes

Mr. and Mrs. Morton L. Meyer

Mr. and Mrs. Jesse Myer, III

Mr. and Mrs. Harvey Nathanson

Mr. and Mrs. Jules L. Pass

Mr. and Mrs. Kenneth Poslosky

Milton Rosenfeld

Robert Rosenfeld

Rosenthal Paper Products Company

Mr. and Mrs. Alan Ross

Mr. and Mrs. Joseph F. Ruwicz

Roger A. Sachar

Mr. and Mrs. Sidney Salomon, III

Mr. and Mrs. Edward A. Scallet

Mr. and Mrs. Gordon Scherck

Mr. and Mrs. Edward F. Schweich

Mrs. Herbert Seidel

Mrs. Sara Seidel

David Sher

Julian Sincoff

Elwin Smith

Mrs. David Smith

Michael M. Starr

Mr. and Mrs. Edward Wittcoff

Mr. and Mrs. Sander Zwick

SIGMOND AND MARIE BAER CARDIO-PULMONARY LAB. FUND

IN MEMORY OF

MRS. MAJOR (NELLIE) LEVY

Mr. and Mrs. H. Silverstein

Mr. and Mrs. L. Silverstein

CARDIOVASCULAR RESEARCH FUND

IN MEMORY OF

HARRY I. GALE

Mr. and Mrs. J. Waltuch

Mr. and Mrs. J. Waltuch

LOUIS STEIN

IN HONOR OF

MR. AND MRS. JACK EPSTEIN

(Wedding Anniversary)

Judy and Ronald Epstein

VIRGINIA E. FORD MEMORIAL NURSING FUND

IN MEMORY OF

ELIZABETH FRANCES ASHE

Jewish Hospital Nurses Alumnae Association

HATTIE BARR

Ill. Mo. Shasta Club

Jewish Hospital Nurses Alumnae Association

CARL BECKER

Pauline and Lisa Urvater

LOUISE BRANDALL

Emily and Morrie Huber

FATHER OF JUANITA CARTER BURNS

Jewish Hospital Nurses Alumnae Association

Nadean Wright and family

ETHELYN STOCKWELL COCKRELL

Jewish Hospital Nurses Alumnae Association

MARGARET W. DAVISON

Jewish Hospital Nurses Alumnae Association

Anna C. Robinson

GEORGE ERON

Edna Malen

MRS. KELLY

Mr. and Mrs. Mel Pfankuche

MINNIE KESSLER

(Mother of Ethel Robnak)

Shirley Cytron

Alice Gresham

Emily Huber

Jewish Hospital Nurses Alumnae Association

CLARENCE LANGE

(Father of Betty Lange Barnett)

Jewish Hospital Nurses Alumnae Association

Marion Melgner

WALTER LOWRY

Mayme Woodley Bollinger

Jewish Hospital Nurses Alumnae Association

DONOR **IN MEMORY OF**

JOEL MALEN

Shirley Cytron

Mary Doll

Marcella Gasperi

Alice Gresham

Marie Koeneman Houlihan

Jewish Hospital Nurses Alumnae Association

Beverly Kaufner

Albert and Ethel Robnak

Muriel Sears

Grace Vertrees

Catherine Weindel

FLORENCE LEVY MARKS

Golda Cohen

ROSE MILLER

Alice Gresham

Nadean Wright and family

HELEN RICHARDS

Mr. and Mrs. Henry Stults

FATHER OF RITA RUTLEDGE

Jewish Hospital Nurses Alumnae Association

MOTHER OF MR. AND MRS. MILTON SEIGEL

Emily and Morrie Huber

MYRTLE VAN ZANDT

Jewish Hospital Nurses Alumnae Association

JULIA A. WEDIG

Mr. and Mrs. Henry Stults

MOTHER OF WILMA AND JOY WHITEHEAD

Jewish Hospital Nurses Alumnae Association

DAVID A. GEE (New Appointment)

Jewish Hospital Nurses Alumnae Association

ROSE McCELLEN

(Best Wishes for the Future)

Jewish Hospital Nurses Alumnae Association

HELEN WOLHERT (birthday)

Shirley Cytron

JULIUS AND SARA GINSBERG RESEARCH FUND

IN HONOR OF

WILLIAM AND FRANK GINSBERG

The Stetson Corporation

ALVIN GOLDMAN RESEARCH FUND

IN MEMORY OF

ALVIN D. GOLDMAN (Birthday)

Madeline M. Hadley

MARTHA K. GREENSFELDER RESEARCH FUND

IN MEMORY OF

BERNARD GREENSFELDER

Fruin Colnon Contracting Company

Mrs. Sophie Hatupin

Mr. A. D. Welsh, of the Welsh Company

ROSE HOFFMAN CANCER MEMORIAL FUND

IN MEMORY OF

ROSE HOFFMAN

JEAN CARRICO SMITH

Mr. and Mrs. Fred F. Sale

Mr. and Mrs. Fred R. Sale

JEWISH HOSPITAL BUILDING FUND

IN MEMORY OF

PHILLIP SCHIFFER

Dr. and Mrs. Milton Kardesch

SAMUEL C. SACHS (Recovery)

Mrs. Sophia D. Reifer

JOSEPH D. KARSH MEMORIAL LIBRARY FUND

IN MEMORY OF

JOSEPH D. KARSH

MILDRED SUSMAN

Dr. and Mrs. Robert S. Karsh

LUKEMIA FUND OF MIRIAM LODGE #17,

UNITED ORDER OF TRUE SISTERS

IN HONOR OF

DR. PAUL LOWENSTEIN (Birthday)

Mrs. Harvey Frohlichstein

JACKIE SUE MARGULIS LIVER RESEARCH FUND

IN MEMORY OF

HARRY GALE

Mr. and Mrs. Ben Cohen

Mrs. Bertha Zwiwelman

JACKIE SUE MARGULIS

Mr. and Mrs. Ben Cohen

ABRAHAM MICHELSON

Mrs. Bertha Zwiwelman

HAROLD SIGOLOFF

Mr. and Mrs. Ben Cohen

IN HONOR OF

JULIE ACKERMAN (Recovery)

Mr. and Mrs. Ben Cohen

Mr. and Mrs. Frank Fishgoll

Mr. and Mrs. A. Katleman

Mrs. Robert Scissors

FLORENCE G. AND DAVID MAY RESEARCH FUND

IN MEMORY OF

HAROLD PATRICK

Mr. and Mrs. John R. Randle

HAROLD PATRICK (Birthday)

Mr. and Mrs. John R. Randle

IN HONOR OF

MR. AND MRS. JULIAN SAMUELS

(50th Wedding Anniversary)

Mr. Morton J. May

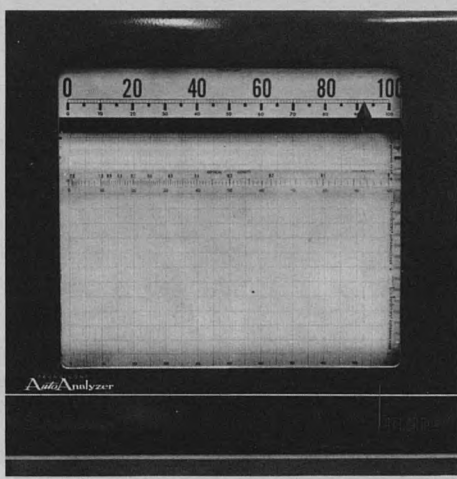

LOUIS M. MONHEIMER - CLARA K. LONDON MEMORIAL RESEARCH FUND

IN MEMORY OF

CLARA K. LONDON

J. L. London

EDNA E. PETERSON SCHOLARSHIP FUND

IN MEMORY OF

MRS. HARRY LESSER

(Mother of Mrs. Gordon Scherck)

Mr. and Mrs. Morton D. May

JOEL MALEN

Mr. and Mrs. William Keys

Mr. and Mrs. Morton D. May

Mr. and Mrs. Jack M. Schultz

ELSIE PROBSTEIN - HARRY KOPLAR BRACE FUND

IN MEMORY OF

SAM KOPLAR

Irwin J. Meyer

CLARA LONDON (Birthday)

Dr. J. G. Probstein

DAVID WAY

(Brother of George W. S. Way)

Mr. and Mrs. Otto P. Broeder

Mr. and Mrs. Fred Kleeburg

DONOR **IN HONOR OF**

DR. J. G. PROBSTEIN (Birthday)

Mrs. Morton J. May

DEPARTMENT OF PSYCHIATRY SPECIAL FUND

IN MEMORY OF

PRESIDENT JOHN F. KENNEDY

Mrs. Sylvan H. Robinson

REHABILITATION - CHRONIC DIVISION RESEARCH FUND

IN MEMORY OF

ABRAHAM MICHELSON

Employees of Veterans Administration Hospital

Outpatient Clinic

ROSE MILLER

Irwin Albrecht

Gladys Bobbitt

Marjorie Boulton

Pat Bryan

Rose Engel

Debby Fendelman

Rose Glaser

Matilda Goldberg

Marguerite Humes

Jean Kreuztrager

Mary McKeever

Andy Porth

Harvey Rudolph

Jacqueline Rudolph

Joyce Rudolph

IN HONOR OF

DR. AND MRS. MOYER FLEISHER

(50th Wedding Anniversary)

Mr. and Mrs. Milton W. King

RESEARCH INSTITUTE OF JEWISH HOSPITAL

IN MEMORY OF

HERMAN FEIGENBAUM

Brod-Dugan Company

MRS. LOUIS HAMMERMAN

Mr. and Mrs. Stuart Zimmerman

MRS. HARRY LESSER

Mr. and Mrs. Richard C. Lesser

Mr. and Mrs. William Lesser, II

Mr. and Mrs. Albert Wachenheim

BERNARD LIEBERMAN

Libson Shops, Credit Department

ABRAHAM MICHELSON

Mrs. Charles Lloyd Hudson

ESTHER SHAPIRO

Louis and Richard Galosy

IN HONOR OF

DR. NORBERT FREINKEL

Mrs. Frances Chervitz

JOSEPH GLASER (Birthday)

Mr. and Mrs. Lewis T. Apple

LEE M. LIBERMAN

Laclede Gas Company Women's Association

SAM SCHEFF

Mr. Carl G. Hogan



BEN L. SHIFRIN (75th Birthday)

Mr. and Mrs. Moses E. Shire

SIDNEY I. ROTHSCHILD MEDICAL LIBRARY FUND

Mrs. Irvin Bettman, Jr.

IN MEMORY OF

SIDNEY I. ROTHSCHILD

Gilbert A. Rosenthal

MARTHA SENIOR

Medical Resident Staff of Jewish Hospital

SCHERCK CHARITABLE FOUNDATION - NURSING SCHOLARSHIP FUND

IN MEMORY OF

MRS. HARRY LESSER

Mr. D. J. Biller

Mrs. Charles Bloom

Mr. and Mrs. Thomas J. Reis

Mr. and Mrs. Philip Steiner

Mr. and Mrs. Townsend S. Van Antwerp

Mrs. George R. Witt

REBECCA SENTURIA MEMORIAL LIBRARY FUND

Joseph J. Senturia

Joseph J. Senturia

IN MEMORY OF

JERRY GOLDMAN

(Brother of Dr. Mel Goldman)

Dr. Hyman R. Senturia

IRA AND HERBERT SIMON RESEARCH FUND

IN MEMORY OF

BERT SIMON

HERBERT B. SIMON

(Brother and Cousin of Mr. Julian Simon)

Julian Simon

IN HONOR OF

MRS. IRA B. SIMON

(Season's Greetings)

Julian Simon

ARTHUR E. STRAUSS VISITING PHYSICIAN FUND

IN MEMORY OF

HELEN WALLER

Harvey A. Friedman

IN HONOR OF

DR. ARTHUR E. STRAUSS (Birthday)

Mr. and Mrs. Sam Ackerman

Mrs. Esther C. Baron

Marian Pfingsten Bryan

Dr. C. J. Cherre

Clemence Lieber

Dr. Bernard S. Loitman

Dr. H. R. Senturia

Dr. Gene Spector

Dr. Noah Susman

SURGICAL RESEARCH FUND

IN MEMORY OF

EVA GORDEN

(Mother of Mrs. David Sperling)

Dr. and Mrs. Morton D. Pareira

BERNARD GREENSFELDER

Dr. and Mrs. Morton D. Pareira

FERN WALDMAN FUND

IN MEMORY OF

LENA GARFINKEL

Lena Craven

WESTLAKE EAR, NOSE, THROAT RESEARCH FUND

IN MEMORY OF

DR. SAMUEL B. WESTLAKE (Birthday)

Miss Mary E. Holliday

WOHL CANCER RESEARCH

IN MEMORY OF

LOUIS J. PORTNER

Mr. and Mrs. Milton Siegel

DAVID M. RUBIN

6th Graders at Jackson Park School, University City

IN HONOR OF

JUDY EPSTEIN (Recovery)

Anonymous

101 Employees Honored for Hospital Service

A total of 101 long-time hospital employees received service awards at a special tea, April 8 in Steinberg Auditorium of the hospital. Awards and certificates of appreciation were presented by Joseph F. Ruwitch, president of the board of directors, and David A. Gee, executive director.

Miss Lavera Ryder, director of nursing education received a lapel watch for 20 years of service to the hospital.

Those honored for 15 years of service and the departments in which they work are: Eileen Gianino, anesthesiology; Margaret Coleman, clinical labs; Jessie Gillespie, laundry; Bernard Ostendorf, maintenance; Ida Robinson, housekeeping, and Christ Yungermann, maintenance. All received wrist watches.

Engraved silver bowls went to ten year award winners who are: Annie Williams, child psychiatry; Emma Rhoden, central supply; Estelle Miller, admitting; Dr. Sam Frankel, Verna Romike, Rosalie Boyd, Dr. Alex Sonnenwirth, clinical labs; Rose Engel, communication; Dr. Edward Massie, Geraldine Ford, heart station; Dr. I. J. Flance, home care;

Vera Anderson, Sarah Crenshaw, Ruth Gates, housekeeping; Betty Dodd, Ruth Keel, nursing administration; Opal Schaeper, Ella Forniss, nursing; Dr. Hyman Senturia, Luella Brown, radiology; Robert Hickok, Dr. Franz U. Steinberg, rehabilitation; Dr. Morton Pereira, surgery; Thelma Triplett, Helen Bell, housekeeping; Helen Wohlert, nursing education; Addie Sanders, admitting, and Ernestine Scott and Johnnie Johnson, dietary.

The hospital logo-type was reproduced on gold tie-tacks or pins for five year award winners.

Those receiving five year awards and their departments are: Dorothy Rosen, Rose Glaser, accounts receivable; Deborah Fendelman, admitting; Oliver Finley, Joseph McGill, London Price, Sim Willis, Jr., adult psychiatry; Luzellia Gardner, anesthesiology; Dr. Robert Goldstein,



THESE SIX PERSONS RECEIVED WATCHES FOR THEIR 15 YEARS OF SERVICE TO THE HOSPITAL.



MISS LAVERA RYDER IS CONGRATULATED FOR HER 20 YEARS OF SERVICE BY JOSEPH F. RUWITCH (C.) AND DAVID A. GEE.

THE HOSPITAL LOGO-TYPE WAS CAST AS A GOLD PIN OR TIE-TACK FOR FIVE-YEAR AWARD WINNERS AND AS A SILVER EMBLEM ATTACHED TO BOWLS FOR TEN-YEAR AWARD WINNERS.



TEN-YEAR AWARD WINNERS.



FIVE-YEAR AWARD WINNERS.

audiology; Betty Short, central supply; Dr. Robert Ahlvin, Harold Briggs, Mary Egli, Henry Lackland, Alese Mitchell, Harlan Shake, clinical labs;

Annie Irving, Lois Rush, Pasco Stewart, Dora Wolff, dietary; Robert Smith, data processing; Shirley Bascom, home care; Alma Bell, Mary McCoy, Juanita Sherrod, housekeeping; Gloria Purley, laundry; Dr. Albert Eisenstein, medicine research; Linda Kalkbrenner, Evora Hall, Bernice White, nursing; Winifred DeLap, nursing education; Joann Mitchell, Dorothy Patterson, Ossie Frazier, Lue Vetrice Cotton, Evelyn C. Cannon, Gene Marshall, Helen Love, Callie M. Ballard, Geraldine Kidd, all nursing;

Dora Right, out-patient clinic; John Mosier, John Steding, maintenance; Albert Ross, Ch a u n c e y Shippee, radiology; Elmolee Burt, Mary Henderson, Paula Kroll, Willie Nunley, Leona Porter, Bessie Robinson, Lawrence Young all from housekeeping, and Vera Rust, nursing.

For the first time in the hospital's history, certificates of appreciation were presented this year to employees who had more than 25 years of service or who had retired during 1963. Those receiving certificates included Margaret Humes, 39 years, credit and collection; Emma Garbee, 38 years, radiology; Joseph Jennings, 37 years, maintenance; Michael Somogyi, Ph.D., 37 years, clinical laboratories;

Rose McClellan, 37 years, nursing education; Marjorie Boulton, 37 years, medical records; Hepple Robinson, 36 years, purchasing; Edna Peterson, 36 years, nursing administration; Moyer Fleisher, M.D., 24 years, clinical laboratories; Avanelle Boyce, 28 years, nursing administration, Virginia Reisinger, 27 years, nursing administration; Bonnie Stephens, 15 years, dietary; and Clarence Shannon, 6 years, housekeeping.

The committee which planned the afternoon's events included Lynne Lamberg, chairman, and Bo Axelrod, William Chiles, Marguerite Humes, Bella Fendelman and Beulah Sanders.

N. R. Society Gives Hospital \$3,000



A \$3000 CHECK FROM THE NOSHIM RACHMONIOTH SOCIETY FOR OBSTETRICAL RESEARCH IS PRESENTED BY MRS. FRANCIS D. ISRAEL TO DAVID A. GEE, EXECUTIVE DIRECTOR OF THE HOSPITAL, AT THE N.R. SOCIETY'S MEETING MAY 14. THE FRANCIS D. ISRAEL OBSTETRICAL RESEARCH FUND WAS STARTED AT THE HOSPITAL IN 1947.

Dr. David Rytand is Visiting Professor

Dr. David A. Rytand, Arthur L. Bloomfield Professor of Medicine at Stanford University School of Medicine served as Visiting Professor of Medicine at Jewish Hospital from March 1 through 31, 1964.

Dr. Rytand, whose special interest is cardiology, is on the editorial board of the *Journal of Chronic Diseases*. He is the former editor of the *Annual Review of Medicine* and is the author of more than forty scientific papers on heart and kidney diseases.

He was president of the Western Association of Physicians from 1959 to 1960. He has also served as president of the Western Society for Clinical Research and is a fellow of the American College of Physicians, the American Association for the Advancement of Science and the New York Academy of Sciences.

Dr. Rytand is a member of the Association of American Physicians, American Society for Clinical Investigation, Society of Experimental Biology and Medicine, American Society of Pharmacology and Experimental Therapeutics, American Federation for Clinical Research, California Society of Internal Medicine, California Academy of Medicine, and the American Medical Association.

He is consultant in internal medicine at the Veterans' Administration Hospital, Palo Alto, California. From 1954 to 1959 he was professor and executive head of the department of medicine at Stanford University School of Medicine.

Dr. Rytand received his A.B. in 1929 and his M.D. in 1933 from Stanford University. He is 54 years old.

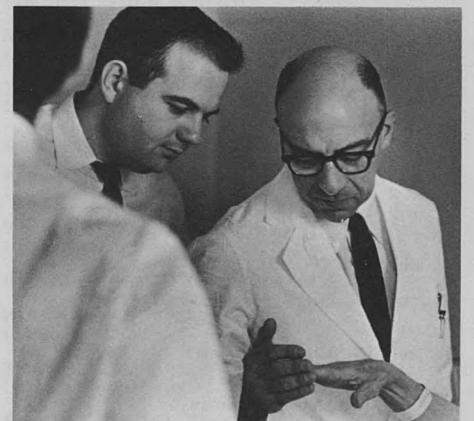

VISITING PROFESSOR DR. DAVID A. RYTAND (R.) EXAMINES A PATIENT WITH DR. IVAN CLIFF, FIRST YEAR RESIDENT, AS PART OF THE TEACHING PROGRAM OF THE DEPARTMENT OF MEDICINE.

School of Nursing Holds Annual Nursing Career Day

The annual "Nursing Career Day" of the Jewish Hospital School of Nursing was held on Saturday, March 7, at the Moses Shoenberg School of Nursing Building.

About 150 high school sophomores, juniors and seniors from the St. Louis area attended, according to Miss Edna E. Peterson, Jewish Hospital director of nursing.

The day's program included a guided tour of the hospital, nurses' residences, classrooms and laboratories. There were demonstrations of nursing techniques, displays and discussions with students and faculty members concerning opportunities for careers in nursing. A tea for all participants concluded the day's activities.

Dr. Dickinson Richards:

Visiting Professor States His Views

Nobel Laureate Dr. Dickinson W. Richards, Visiting Professor of Medicine at Jewish Hospital during February, is a modest man. He'd rather talk about the future of medical education, health care for the aged and research in the field of cardio-pulmonary disease than his many accomplishments in these areas.

Dr. Richards received the Nobel Prize in 1956 for his work in cardio-pulmonary physiology.

"The next decade in cardio-pulmonary research will—at least I hope that it will — be concerned more with the origins and causes of chronic lung and heart disease", Dr. Richards said. "We need more work in biochemistry, anatomy and experimental pathology to discover the origins of such diseases as bronchitis, emphysema and fibrosis of the lung as well as the degenerative diseases of the heart."

Dr. Richards was one of the thirty-six physicians who called on the late President Kennedy two years ago to support the King-Anderson bill and has been a member of a twelve-man committee named by Senator Javits in 1962 to study health care for the aged.

Explains King-Anderson Bill

In its basic principle, Dr. Richards explained it is a good thing for people to provide for old age care on an insurance basis paid for during their working years. Private insurance has not been able to avoid the practice of "adverse selection" excluding from insurance older persons who are poor risks. In this way many old people who really need the care can't get it.

The National Committee believes that a combination of private insurance, to cover other medical costs, and government insurance to help take care of hospital expenses, would help solve this problem. Many young doctors seem to be coming around to supporting this position. Dr. Richards added that he thought that there was a reasonable chance that the congress would pass a "emdicare" bill. But "that's a political, not a medical, matter" he said.

Dr. Richards is emeritus professor of medicine at the Columbia University College of Physicians and Surgeons and former director of the First Medical Division of Bellevue Hospital in New York.

Six-year Medical School

Asked his opinion of the six year medical school Dr. Richards replied, "It certainly speeds up the educational process, but I think it would be undesirable to sacrifice the four year liberal arts background for those who want and are able to take it."

The costs of medical education, Dr. Richards thinks, are much too high in this country. "Young medical people emerge from British and European medical schools perhaps with no more money in their pockets than do our young doctors, but they certainly have fewer debts."

Changes in Medicine

In his many years in the medical profession Dr. Richards has been witness to many changes in techniques and attitudes.

What about "computer medicine?"

"The danger is," Dr. Richards said, "that the more gadgets we have the more liable we are to depend on them too heavily. We must protect ourselves from letting the laboratory become our master rather than our servant."

Jewish Hospital "Excellent"

About Jewish Hospital, where he conducted a teaching program during his stay, Dr. Richards was enthusiastic.

He said he found it to be a most active and interesting institution, excellent both in work and care. The most hopeful sign Dr. Richards sees for the future of the hospital is its closer affiliation with the Washington University School of Medicine.

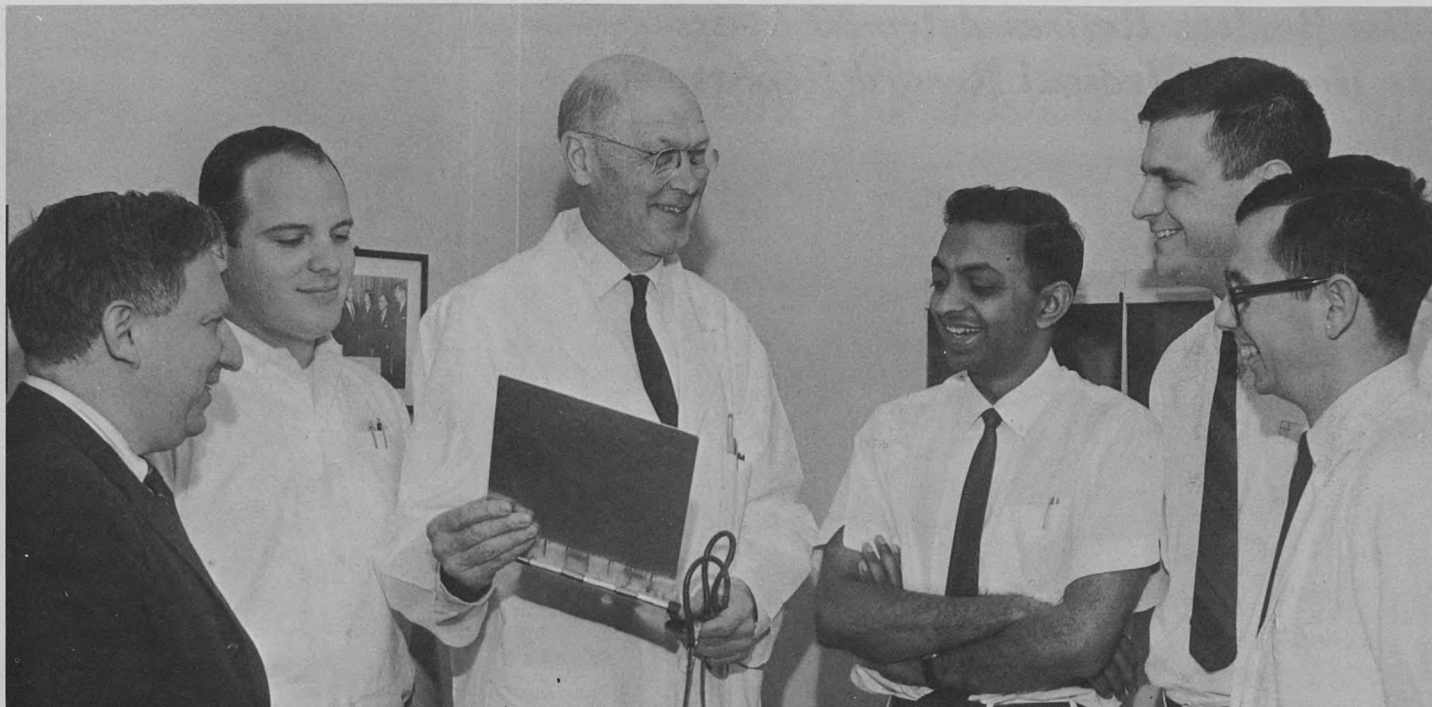

VISITING PROFESSOR DR. DICKINSON W. RICHARDS (THIRD FROM L.) CHATS WITH JEWISH HOSPITAL STAFF MEMBERS DURING HIS RECENT VISIT HERE. DR. RICHARDS, A NOBEL PRIZE WINNER, WAS ONE OF THE EMINENT MEDICAL MEN WHO CAME TO THE HOSPITAL THIS YEAR TO PARTICIPATE IN THE INSTRUCTION OF INTERNS AND RESIDENTS.

Dr. R. S. Weiss Dies

Dr. Richard S. Weiss, 78, nationally known dermatologist and a member of the hospital staff since 1921, died March 27 of heart disease.

He was a former president of the American Dermatological Association, former president of the Missouri Social Hygiene Association, and professor emeritus of dermatology of the Washington University medical school.

He was head of the department of dermatology at Jewish Hospital from 1946 to 1951.

For his efforts in the field of social hygiene education, he was made an honorary life member of the American Social Hygiene Association in 1948. He lectured and authored many articles on the cost of venereal disease to business and society, and was considered a national authority on the subject.

In 1962 in Washington, D. C., he served as honorary vice president of the Twelfth International Congress of Dermatology.

He was a 1909 graduate of Washington University School of Medicine.

Survivors include two sons, Richard M. and Jacob L. of St. Louis; a daughter, Mrs. Margarete Littman of Oak Park, Mich., and seven grandchildren. Mrs. Weiss died three years ago.

Ben A'Kiba Aids Child Psychiatry



MRS. JACOB MELLMAN (L.) PRESIDENT OF THE BEN A'KIBA AID SOCIETY AND MRS. ALAN BRODDON, VICE PRESIDENT, PRESENT A SILVER KIDDUSH CUP AND CANDLES TO RABBI LAWRENCE SIEGEL, HOSPITAL CHAPLAIN. THE SOCIETY'S GIFTS ARE USED IN THE FIRST FLOOR CHAPEL OF THE HOSPITAL DURING RELIGIOUS SERVICES.



MRS. MELLMAN PRESENTS A CHECK FOR \$1500 TO JAMES HEPNER, ASSISTANT DIRECTOR OF THE HOSPITAL. THE MONEY, AN ANNUAL BEN A'KIBA GIFT, IS USED TO SUPPORT THE BEN A'KIBA PLAY THERAPY DEPARTMENT OF THE ELLEN STEINBERG DIVISION OF CHILD PSYCHIATRY. SHOWN AT RIGHT, WITH PSYCHOLOGIST LOIS FRANKLIN, A YOUNG PATIENT UTILIZES THE FACILITIES OF THIS AREA, AN IMPORTANT PART OF THE TREATMENT OFFERED BY THE DEPARTMENT.



Hepner Appointment

James O. Hepner was appointed assistant director of the hospital beginning March 1, 1964.

Hepner, 31, received his Ph.D. degree in hospital and health administration in February from the University of Iowa, Iowa City, where he also completed undergraduate studies. He holds a master's degree in hospital administration from Washington University School of Medicine.

At Jewish Hospital he was a resident in hospital administration from May, 1958, to June, 1959, an administrative assistant from June, 1959, to July, 1961, and then assistant director until his return to college in January, 1962.

As assistant director, he is responsible for the out-patient clinic, emergency rooms, employee health service, social work, medical records and home care departments. He also handles the heart station, electroencephalography, cardiopulmonary lab, audiology, rehabilitation and certain administrative activities of the laboratories, divisions of adult and child psychiatry, division of rehabilitation and department of radiology.

Hepner was on active duty with the Marine Corps from 1956 to 1958 and is a captain in the Marine Corps Reserve. He is married.

Miss Boulton Retires After 38 Years As Head of Medical Record Department



MEMBERS OF THE MEDICAL RECORD DEPARTMENT STAFF BID MISS BOULTON (CENTER) FAREWELL AT A PARTY IN STEINBERG AUDITORIUM.

Marjorie Boulton began her career at Jewish Hospital at the top of a ladder in a "little bit of a room" on the first floor. Medical records, in 1926, Miss Boulton's first year here, were bound in loose-leaf binders and stored on high shelves. "You just never knew when you had to climb a ladder to get down a volume weighing 25 or even 50 pounds," she explained.

In March Miss Boulton retired as head of the medical record department. During her 38 years at the hospital she witnessed enormous changes in her field and in the hospital itself. When she came here, medical records were sparse and consisted mostly of temperature sheets and possibly a note or two by an attending physician, she recalled.

—Over the years, the staff has increased from 2 to 16.

—Micro-film and data processing machines have in part replaced the ladder and the loose-leaf binder.

—Operating room notes, consultation notes and discharge summaries may be dictated into recording machines via telephones.

—Compiling statistics is an increasingly important task.

Started 216

One of Miss Boulton's contributions to the hospital was 216. During World War II she and the late Dr. Sam Grey, a member of the medical staff, started a newsletter for staff members in the armed services. They called the publication 216 S.K. after the hospital's address on South Kingshighway. Hospital news was presented in a column called "Trivia."

Through the years Miss Boulton has worked to gain recognition for persons in her field. She was one of the early officers of the American Association of Medical Record Librarians in its early "floundering days" in the thirties. She also served as president of the Midwestern Association of Medical Record Librarians.

Native of East Orange, N. J.

Miss Boulton came to St. Louis from East Orange, New Jersey, by way of Higganum, Connecticut, and Toronto, Canada, where she attended boarding school. Her family moved to St. Louis which was her mother's home town and after a year in the records library at Barnes, Miss Boulton came to the Jewish Hospital, which had just moved to its present location on Kingshighway.

As to the future: Miss Boulton looks forward with "unconcealed joy" to getting back to her beloved garden. "Flowers?" we asked. "Flowers, trees, vegetables, anything that grows," said Miss Boulton. "And I am going to turn into a housekeeper for the first time in my life."

In addition Miss Boulton plans to "keep an active interest" in her field by taking some type of part-time employment.



DR. SOL WEISMAN PRESENTS MISS BOULTON WITH A PLAQUE AND A CHECK ON BEHALF OF THE MEDICAL STAFF. MISS BOULTON ALSO WAS GIVEN THE HONORARY DEGREE OF "MEDICAL RECORD LIBRARIAN EMERITUS" BY THE HOSPITAL.



GROUND-BREAKING WILL BEGIN SOON FOR AN ADDITION TO THE MOSES SHOENBERG SCHOOL OF NURSING BUILDING HOUSING 56 GIRLS. THE ENTIRE BUILDING WILL BE REFURBISHED AND AIR-CONDITIONED.

New Day for Payday *Week-End Utilization Program Begins*

Every other Friday is payday for full-time Jewish Hospital employees as of January 17, 1964. The paychecks are issued twenty-six times a year now instead of twenty-four times as in the past. Salaries are figured on an hourly rate rather than on a monthly rate.

Employees found that even the paychecks are different. The new checks show the last name and first two initials of the employee's name plus social security, department and employee numbers. The number of hours worked and deductions such as social security, Blue Cross and time off are itemized on the check stub.

A data processing machine does the complicated job of figuring out the new paychecks.

Raymond Highfill, chief accountant for the hospital, said that a bi-weekly schedule is standard practice both in industries and in many other institutions.

The change in the payroll schedule resulted from an employee suggestion.

Week-End Utilization Program Begins

A program to increase week-end bed utilization began May 1, 1964. The program will reduce the waiting period and provide better use of existing facilities by enabling more patients to be admitted to the hospital.

Medical staff members may use week-ends to admit patients needing medical and surgical diagnostic work-ups or minor surgery.

Personnel in areas such as the operating department, radiology and laboratories have been increased to accommodate the extra patient load.

An estimated 1000 to 1400 extra patient days of care annually will be provided under the new system.

The idea of increasing week-end utilization was proposed by a committee of the voluntary medical staff in 1961. The new program has been reviewed and approved by the Medical Advisory Committee. A six-month evaluation will be made.



THE THIRD WEEK IN JANUARY WAS A BUSY ONE FOR THE NURSERY, WITH THE BIRTH OF TRIPLETS AND TWO SETS OF TWINS. THE TRIPLETS, UNDER THE CAREFUL SUPERVISION OF ASSISTANT HEAD NURSE MAXINE RODABAUGH, WERE THE THIRD SET ON RECORD AT THE HOSPITAL IN THE LAST 17 YEARS. TRIPLETS OCCUR IN ABOUT ONE OUT OF EVERY 10,000 BIRTHS.

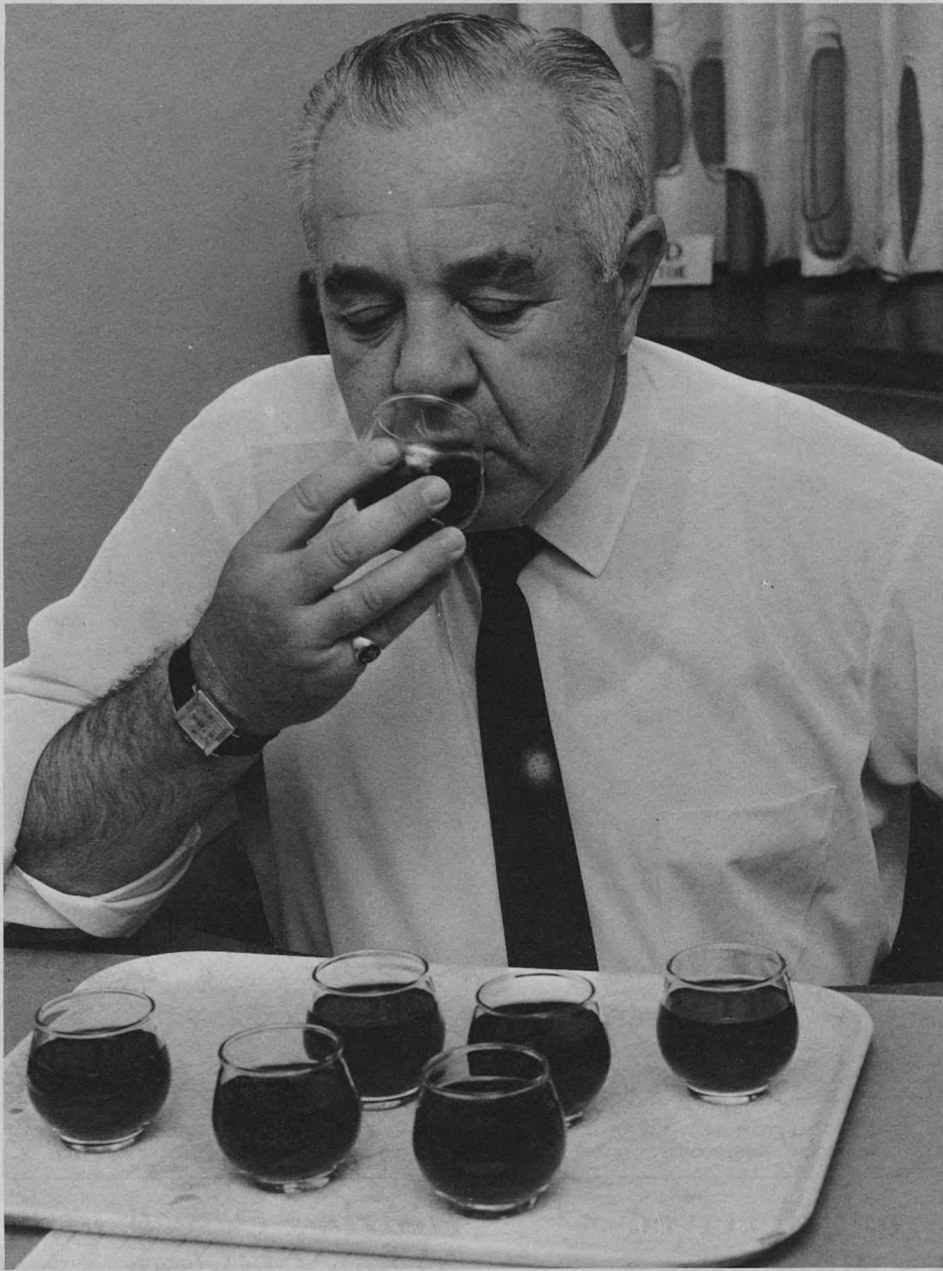

THAT EXTRA SOMETHING HAS BEEN ADDED TO THE MENU OF JEWISH HOSPITAL'S PATIENTS. WINE - RED WITH MEAT AND WHITE WITH FISH OR FOWL - IS NOW SERVED AT LUNCH AND DINNER TO THOSE ON REGULAR DIETS. BO AXELROD, FOOD SERVICES DIRECTOR, HAS SELECTED TWO EXCELLENT DOMESTIC WINES AFTER MAKING A TASTING SURVEY OF VINTAGES FROM AROUND THE WORLD. WINE HAS NO NUTRITIVE VALUE BUT IT DOES PROVIDE A CERTAIN MILD SENSE OF WELL BEING, MAKING PATIENTS MORE TOLERANT OF NECESSARY HOSPITAL PROCEDURES.

Information for Patients:

Handbook, Brochures, Fact Cards, Explain Procedures, Allay Fears

With people coming in at all hours of the night to listen to his heart and take his blood pressure, and someone shoving a pill in his mouth just about every time he opens it or wheeling him down to the x-ray department in a gown that barely reaches his knees, Mr. Patient might almost begin to feel he's just a bunch of aches and pains, not really a person at all.

To let him know that his individual feelings are a major concern to everyone at Jewish Hospital, a special handbook and other printed items have been developed.

Explaining the reasons for the rules and procedures, the how and why of hospital activity which might seem strange to Mr. Patient, these printed materials constitute a significant part of the total patient relations program.

Copies of all items described here may be obtained by writing or calling the Public and Patient Relations Department at the hospital, 216 S. Kingshighway, St. Louis, Mo. 63110, FO 7-8080, Sta. 492 or 495.

Patients' Handbook: Given to every patient when he first arrives at the hospital, this 20-page handbook explains procedures for operations, medications and examinations and contains information about meals, visitors, bills, and special services such as beauticians and clergymen. The book tells patients, "You are the primary reason why Jewish Hospital exists. Everything done at this hospital is aimed towards providing the best possible care for you."

Notes for New Mothers: This book was designed to meet the special needs and interests of the 2500 women each year who have their babies at Jewish Hospital. It explains such items as obtaining birth certificates or baby's first picture and announces instruction classes on feeding and bathing the baby. It also contains photographs of daily activities on the maternity division.

216: The national award-winning hospital newspaper, 216 gives patients a behind-the-scenes view of the people and activities aimed at assuring them a comfortable stay.

Pre-admission Form: This form is sent to every patient whose admission to Jewish Hospital is scheduled a few days in advance. It includes advice on when to arrive, what to bring, visiting hours, insurance and shops. It also contains an information sheet for the patient to fill out and mail back so as to speed up admission procedure.

Fact Card: A wallet-size calendar and

reference sheet of facts about Jewish Hospital, this card provides answers to the many questions patients ask. Sample question: How many surgical operations each day? Answer: 33 in 13 operating rooms.

Telephone and Meal Cards: These cards make it easy for patients to request a private phone or a meal for a visitor. Designed in standard IBM-card size, these forms also help the hospital to maintain accurate, up-to-date records.

Diet Cards: For patients on any of the hospital's 22 special diets, these cards provide a cheerful explanation of "doctor's orders" and hopefully make a restricted diet at least a little more appetizing.

Meal Tray Cards: Cards are placed on patient meal trays to commemorate holidays, announce religious services and patient parties and describe hospital services.

Departmental Brochures: Booklets have been designed to explain activities of the many different departments at Jewish Hospital. They contain information about the facilities, staff, treatment and services available.

Patient Comment Form: Patients are encouraged to mark their likes, and if need be, their dislikes, about their hospital stay on this form. Every letter is answered, every suggestion studied. The most typical comment: "It was a pleasure to be a patient in your hospital. Everyone was so friendly and helpful."

Old and New



JEWISH HOSPITAL NURSE AIDES FORMED A COMMITTEE TO REDESIGN THEIR UNIFORMS. HERE AIDE EARLENE IRVING (L.) MODELS THE OLD STYLE OUTFIT, WHILE AIDE BEULAH NORTHERN IS SEEN IN THE NEW AQUA NYLON PINAFORE. A SPECIAL IDENTIFICATION BADGE IS ON THE SLEEVE.

Good Suggestions Bring Cash, Improve the Hospital

Seven Jewish Hospital employees were awarded cash prizes by the Suggestion Committee this month for ideas which will add to the safety or convenience of persons working in or visiting the hospital.

Eldon Songer of housekeeping received \$10.00 for suggesting that mirrors, similar to those installed recently on the 2-South nursing station, be put up in corridor walls at the end of the receiving ramp to protect persons approaching when heavy trucks are being moved down the ramp.

Reminders not to throw paper towels into hoppers and toilets will be posted at the suggestion of **Ronnie Scheper** of maintenance, who will receive \$10.00 for his idea.

Barbara Tafel in the executive offices thought it would save secretarial time if a box labeled "Returned Your Call" would be added to the telephone message pads. The committee agreed and awarded her \$5.00.

Richard Renner in radiology noticed that many visitors had trouble finding rooms on the second floor. He suggested that a boldly lettered sign be installed on the wall opposite the elevator in the x-ray department. Mr. Renner was awarded \$5.00 for this suggestion.

"No Smoking" signs will soon be installed on all elevators at the suggestion of **Jean Berthelote** of anesthesiology. Miss Berthelote felt that smoking on an elevator crowded with visitors, employees and patients could constitute a health hazard. She received \$5.00 for her suggestion.

The "Caution Open Slowly" sign which has been affixed to the door leading from the first floor to the ground floor near the laboratories is the result of an idea presented by **Herman Litwak** of home care.



SUGGESTION AWARD WINNER BARBARA TAFEL SHOWS (FROM L. TO R.) ELDON SONGER, RONNIE SCHEPER, YVONNE WILLIAMS AND HERMAN LITWAK THE NEW SIGN ON THE STAIRWAY DOOR WHICH WAS MR. LITWAK'S WINNING SUGGESTION. WINNERS NOT PRESENT FOR THE PHOTOGRAPH WERE JEAN BERTHOLOTE AND RICHARD RENNER.

This precaution protects personnel coming up the steps. A \$5.00 award went to Mr. Litwak for his idea.

Because many people confuse the first floor with the second, a system of signs near the first floor laboratories will be installed which will assist people in finding their way to the second floor x-ray departments. For this helpful suggestion **Yvonne**

Williams in medicine research won \$5.00.

William H. Chiles, chairman of the suggestion committee expressed delight at the number of suggestions presented recently and special gratification at the large number of award winners.

"We have five suggestion boxes in the hospital just waiting to be filled with more usable ideas, he said.

Tells of Struggle to Relearn Speech

"I can't say what I mean." That's a common expression, but most of us manage to adequately translate our thoughts into words, to use words as symbols of ideas. Not so the person with aphasia. In him this precious ability is lost or impaired.

With speech therapy and great personal effort, the patient with aphasia possibly can regain some language skills.

The following account of the struggle to learn to talk again was written by a 57 year old aphasic who had suffered two strokes. A former high school English teacher, the author spent two months polishing this autobiographical sketch. She worked under the direction of a speech clinician in the hospital's division of audiology and speech pathology.

The article was condensed for publication in 216, but the author's style was left unchanged. The few errors of syntax and spelling are related to the language disturbances of aphasia. — Ed.

Two and a half years ago I had my first stroke.

This came to me as a shock because I was unaware of it as I was working in my husband's store and had no thoughts that this was a stroke. And as the day went on I suddenly had a pain in my left arm which was excruciating and I took an aspirin which relieved it some. I waited until the store was closed and my husband came after me. Just as I got in the car my left leg fell asleep, so to speak, and apparently the circulation had completely stopped on my left side. Before we got home I asked my husband to take me to the hospital because by then I thought sure I had a heart attack. My husband drove me to the hospital and a doctor said I had a stroke. My doctor was called to verify it and I was in the hospital for a month.

I was always active business-wise, socially and in my home and this diagnosis crushed me to the pulp and I cried a river. However I knew this was not for me because I wanted to get well.

I was then taken to physical therapy because I could not walk and with all that was done for me and determined as I was I was gradually making progress.

In therapy I was taught to walk by the use of bars with a belt around my waist which the therapist had to hang on to. After several weeks of that, I was taught to walk with a cane. Up to this point I was in a wheel chair which was disgusting to me because I was determined to walk and I did walk. Today I walk only with a slight limp and I probably will have to live with it so I am not making an issue of it.

"Too Much Time to Think"

I also took occupational therapy while I was in the hospital. My doctor said I would have too much time to think. Occupational therapy would help my morale. I made two dolls for my grandchildren, pot holders and many other items and also baked a cake. I was proud of doing these things when I was paralyzed and sitting in a wheel chair and it gave me great hope for the future.

My prayers were answered because I knew that God would not forsake me if I would not forsake Him. He gave us a brain to use because He can't do it all.

As time went on, again I was active in the store, active socially and I felt as though nothing happened in my life to impair me and I have always said "mind over matter" which is a great help.

Has Second Stroke

On November 22, 1963, I had a second stroke which affected my speech, reading and writing.

I could understand but I couldn't answer. This was a second phase of my life because it was unlike my first stroke. I knew what I wanted to say but couldn't talk and writing was out of the question so I motioned for things that I wanted.

This went on for two solid weeks and finally words came out but I couldn't make sentences. I was so helpless because I couldn't make my own family understand me, who in my mind I thought could help me. They tried but couldn't do anything about it. I did feel sorry for my family because they felt sorry for me and yet there was nothing I could do about it except get well.

Self-Help Needed

But as the saying goes, this is a fast thinking world which have no time and patience for us because they have no idea what the feelings and thoughts of people with aphasia are like. This is why we have to help ourselves.

My doctor ordered television in the room so I would not be excommunicated from the world and this helped me out greatly because I understood and repeated words which were on the screen. At this point I was taken to speech therapy. The therapist was so kind and thoughtful of me and had patience all the way. I felt that I was going back to Kindergarten because I was shown objects that I had known all my life and was asked to name them. I pointed to objects to retain them in my mind. I also had short sentences which I would follow in reading and writing. It helped me a lot but this also was demoralizing to me because I felt that I knew more and just couldn't express it.

According to my way of thinking this wasn't fast enough for me. My therapist and my doctors thought I was doing fine and making good progress but I was still dissatisfied because I wanted to be what I was before I became ill.

Determined to Talk

I was slow in speaking and knew what I wanted to say but could not respond with speech. I immediately asked my family and friends to have patience with me until I got through speaking because I would never learn if they helped me. I was very determined to talk.

I had so many things crush me to the quick because friends call to see me and they figured I could not be in the picture because they talked about world events, gossip if you please, politicians and so on and talked over my head as though I didn't understand but truthfully I did because television was my source in getting the news but they thought I didn't understand because I was too sick and when I talked I was drowned out of what I wanted to say. In time it didn't hurt me a bit because I asked them to bear with me and that did kind of stop them.

My grandchildren who are so near and dear to me couldn't accept the limp and cane which I use and they told me I talk like a foreigner.

Children can be cruel, which they don't mean to be, but we do find the truth from them and they shied away from me.

This is the battle we aphasia patients have to battle before we are accepted in social life.

However, I made a joke of it and asked my grandchildren to teach me because they were going to school and we made a game of it so now they are accepting me as I was before.

Adjusting to Changes

Our home and business life were also changed.

My husband and I have been in business for 38 years and now I cannot be as active as I was. I do help out occasionally but this is hard for my husband to accept. He treats me very kindly but he must adjust himself to facts and I am in hopes in time this will happen. He is very hurt by my illness because he loves me but he must accept facts. This of course has been a difficult adjustment for me because of him.

I am home most of the time and I like it because I have made up my mind to like it. I have fun cooking, baking and shopping. However, I must have help to clean my house because I cannot do this as yet.

I am writing this theme to help others who are afflicted with aphasia and to help families who do not understand our problems and to nurses who care for our kind.

However, I am very happy that I am able to write this theme as it is my pleasure and privilege to help others.



DR. ROBERT GOLDSTEIN (L.), DIRECTOR OF THE HOSPITAL'S DIVISION OF AUDIOLOGY, AND LLOYD PRICE, RESEARCH AUDIOLOGIST, VIEW ELECTROENCEPHALOGRAPH OR BRAIN WAVE PATTERN.

Grant Received To Study, Treat Speech and Hearing Disorders

A five-year \$140,300 grant to study and treat speech and hearing disorders has been awarded to the hospital by the U. S. Public Health Service. The amount for the first year is \$40,300.

Dr. Robert Goldstein, director of the division of audiology and speech pathology, is project director. Dr. Ben H. Senturia, director of the hospital's department of otolaryngology, is associate project director.

The program will serve the three million persons living within a 150 mile radius of Jewish Hospital. Of this population, some 51,000 persons are estimated to need diagnostic and therapeutic services for hearing problems and 60,000 for speech disorders.

Complete Hearing and Speech Services

The grant enables Jewish Hospital to provide complete hearing and speech services. The hospital base assures the patient with hearing and speech disorders of the availability of appropriate ancillary services in such departments as ear, nose and throat, medicine, surgery, psychiatry, social work and rehabilitation.

As a major part of the program, Jewish Hospital will work with local public and private health agencies and institutions to establish out-of-hospital services for patients who can not be brought to the hospital for diagnosis and treatment. In certain cases, patients will be cared for in their homes.

Findings of hearing and speech research conducted at the hospital and other institutions will be applied. The hospital's teaching facilities will be made available to local educational institutions providing training in audiology and speech pathology.

Plans include establishment of a diagnostic nursery, where two to four year old children can be observed intensively for several weeks by speech therapists, audiologists, clinical psychologists and social workers.

Hearing Defects of Young Children Subject of Research

A study of hearing disorders in young children will be conducted at Jewish Hospital under a five-year, \$172,401 grant from the United States Public Health Service, it was announced recently. The amount for the first year is \$33,522.

Dr. Robert Goldstein, director of the division of audiology and speech pathology, is principal investigator.

An electronic computer and other special electronic equipment will be used in the project to measure a child's hearing and give indications of possible causes of hearing impairments.

The computer will analyze changes in brain waves or EEG (electroencephalogram) in response to sound. Patterns of responses will be studied and determinations will be made of the weakest sound capable of bringing about a response. The children will also be studied thoroughly in other kinds of hearing tests. Their psychological and educational development will be followed over a long period of time. In this way the true nature of the child's hearing problem will be related to the responses as noted by the computer, Dr. Goldstein said.

The project will be conducted in conjunction with other hospital departments, including ear, nose and throat, medicine, surgery, anesthesiology, psychiatry, social work and rehabilitation.

Special electronic techniques are necessary for measuring the hearing of children too young to indicate to a tester when they hear sounds. The electric tests give indirect evidence that a child hears. Part of the research plan is to refine the special tests and to develop new tests so that they will be able to help to determine whether it is a lack of hearing or some other kind of problem — physical or psychological — that is keeping a child from developing normal speech or understanding of speech.

The researchers expect the results of their studies to yield new information about the way the brain as well as the ear functions in hearing.

Look What's Afoot!

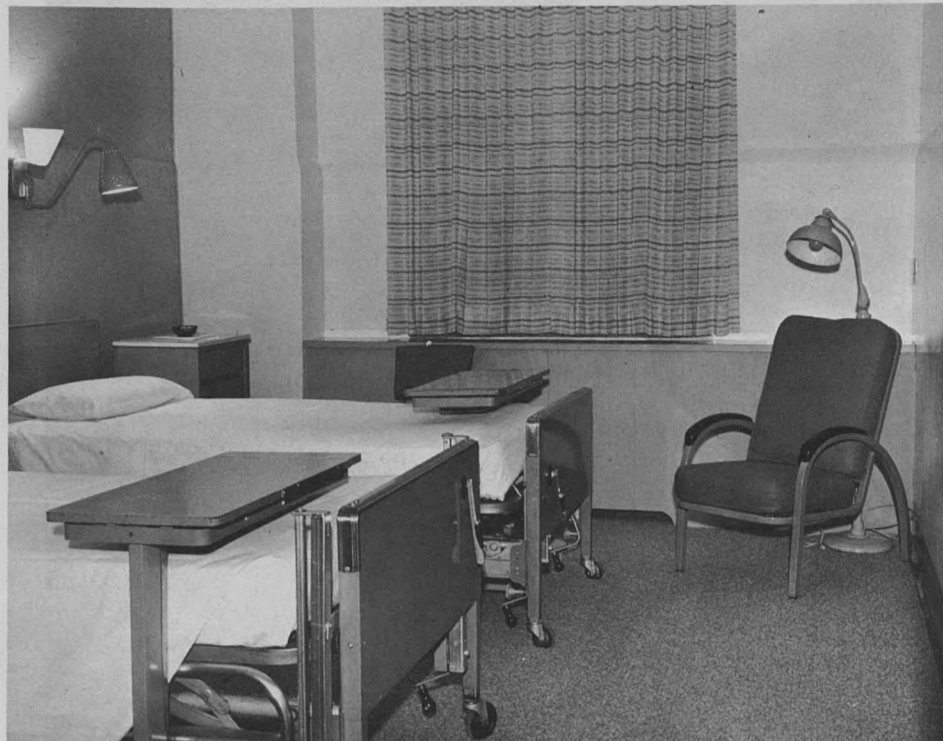

CARPETED FLOORS ARE HELPING TO PROVIDE A MORE COMFORTABLE STAY FOR PATIENTS IN SIX ROOMS AT THE HOSPITAL. THREE OF THE ROOMS FEATURE BURNT GOLD CARPETING, TWO GREEN AND THE LAST, PEACOCK BLUE.

THE ROOMS WERE RECENTLY REFURBISHED WITH MATCHING COLOR SCHEMES, SPECIAL SHELVES FOR FLOWERS AND GIFTS AND NEW SOUNDPROOF CEILINGS. THE HALLWAY OUTSIDE THE ROOMS IS CARPETED IN BEIGE.

THE CARPETING WAS PROVIDED WITHOUT COST TO THE HOSPITAL BY THE AMERICAN CARPET INSTITUTE, WHICH IS STUDYING THE USE OF CARPETING IN HOSPITALS.

Rehab Counselors

A seminar for vocational rehabilitation counselors on rehabilitation medicine and home care was held on March 19 and 20, 1964, at the hospital. The program was under the auspices of the hospital's Training Center for Coordinated Home Care and Other Out-of-Hospital Health Services, in cooperation with the hospital's departments of rehabilitation and home care.

The seminar was designed to present the latest concepts in rehabilitation medicine and vocational potentials to persons who give vocational counseling to the physically handicapped.

Dr. David Littauer, executive director, Cedars-Sinai Hospitals, Los Angeles, spoke on "Chronic Illness and Physical Disability: Organization and Financing of Care from Hospital to Home".

Robert L. Williams, assistant chief of the psychological service, Veterans Administration Hospital of St. Louis, discussed "Psychology and Sociological Aspects of Disability".

Samuel Bernstein, executive director, Jewish Employment and Vocational Service, St. Louis, spoke on "The Sheltered Workshop and Home Industry".

Other speakers, all on the staff of Jewish Hospital, and their subjects included: Dr. Franz U. Steinberg, director, department of rehabilitation, and project director of the training center, "Rehabilitation of Patients with Spinal Cord Injuries", Dr. Elizabeth A. Stoddard, associate physician,

department of rehabilitation, "Potentials of the Hemiplegic Patient".

Dr. Marvin Mishkin, division of orthopedic surgery, "Rehabilitation of Orthopedic Conditions", Dr. Herbert Zimmerman, director of the cardiopulmonary laboratory, "The Evaluation of the Patient with Heart Disease", David S. Levine, speech and hearing therapist, division of audiology and speech pathology, "Vocational Potential of Persons with Disorders of Communication".

Dr. Robert S. Karsh, division of internal medicine, "The Future of the Arthritic for Employment", Dr. Jerome J. Gilden, division of orthopedic surgery, "The Evaluation and Management of the Amputee", Robert H. Hickok, coordinator, department of rehabilitation, "The Role of Physical Therapy in Rehabilitation".

Elizabeth Moore-Jones, supervisor, section of occupational therapy, "The Function of Occupational Therapy in Prevocational Planning" and Betty Ann Dubansky, department of social work, "The Services of the Social Worker in Rehabilitation and Home Care".

A panel discussion on "Recent Trends in Rehabilitation" by representatives of Missouri and Illinois rehabilitation departments and the Jewish Hospital rehabilitation and home care teams concluded the seminar.

Emergency Room:

Always Open For Business as Usual

Hollywood and television have given us all a glimpse into the emergency room of the modern hospital. We see it as a busy place, geared for swift action in response to sudden injury or illness. Doctors draped in stethoscopes, nurses crisply efficient, run to meet the stretcher. In split seconds the team springs into action to save another life. Just part of the routine of the job.

In real life, of course, things are not quite like that. Sometimes it is a matter of quick action and life saving technique. But during the twenty-four hours of a day, the Jewish Hospital emergency room also performs a variety of services of a less dramatic, but no less important nature.

Jewish Hospital's emergency rooms see approximately 1200 patients each month. The department is staffed around the clock with professional medical and nursing personnel.

In addition to taking care of those

Dr. Michael Somogyi Receives Van Slyke Award for Work in Clinical Chemistry

In the month of March in the year 1883 a child was born in the little town of Pike, New York. In the same month of that year a child was born in a little Hungarian village. Last month these two "children", now distinguished men of science, met in New York.

The American-born Donald Van Slyke presented to the Hungarian-born Michael Somogyi the medallion and scroll known as the Donald Van Slyke Award in clinical chemistry. The citation "was bestowed upon him in grateful appreciation by fellow members of his profession:

"For outstanding scientific contributions in the field of clinical chemistry.

"For helping to develop clinical chemistry as a major discipline in medical science.

"For his personal integrity and devotion to human welfare."

Delivered Lecture

After accepting the award, Dr. Somogyi delivered the annual Van Slyke lecture; the subject was "Landmarks in the Search for the Cause of Human Diabetes".

Dr. Michael Somogyi has been at Jewish Hospital for 38 years. During his long career he has received many awards and honors. He is an honorary member of the gastroenterological society of Mexico. He was awarded the Ernst Bischoff Award from the National Clinical Chemistry Society in 1953. He has a degree in chemical engineering and a Ph.D. in biochemistry from the University of Budapest.

But the medals and degrees he has received are not displayed in his office on the ground floor of the hospital. The walls are bare except for a small reproduction of a painting of the National Academy of Science in Budapest and a cartoon clipped from the *New Yorker* which shows a laboratory replete with elaborate scientific instruments and full of men in white coats and a plumber who had to come to fix a leaky faucet.

"See that plumber?" said Dr. Somogyi. "I am that plumber, come to shut off a faucet that injects insulin into diabetics who do not need it."

Problem of Overeating

In an address to the St. Louis Medical Society, in association with Dr. Jerome E. Cook, Dr. Somogyi demonstrated as early as 1936 that adult diabetics produce as much insulin as healthy persons, and even more. The root of the trouble in the diabetic is accumulation of excess fat in the liver — due to overeating — a condition which raises a barrier to the action of insulin, Dr. Somogyi said.

This handicap can be fully removed by an appropriate dietary regimen, and the result is restoration of normal metabolism, he explained. All symptoms and signs of diabetes — too high blood sugar (hyper-

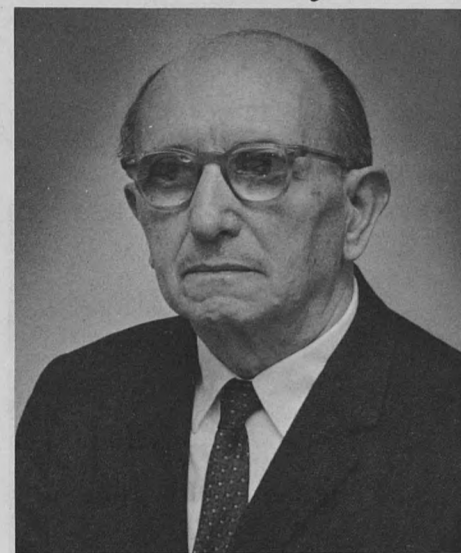

DR. SOMOGYI

glycemia) and sugar in the urine — disappear without medication of insulin or blood-sugar-depressing oral drugs.

This treatment hews to the root, to the cause of the disease, instead of attempting merely to combat its symptoms. It is successful — with very few exceptions — in all adult diabetics, he said.

Insulin-Reactions

Treatment with insulin of such patients overshoots the goal; it depresses the blood sugar below the normal level (hypoglycemia) and causes so-called insulin reactions. In three articles published in 1959 in the *American Journal of Medicine*, Dr. Somogyi described his studies which demonstrated that any treatment which produces hypoglycemia causes a rebound of the blood sugar to excessive hyperglycemic levels ("hypoglycemia begets hyperglycemia") and thus makes the diabetic state more severe instead of ameliorating it.

This discovery attracted worldwide attention and came to be referred to as "the Somogyi effect". It has set off a revision and radical modification of the conventional use of insulin.

"Somogyi Method"

Look up Somogyi in any medical dictionary and you will find, in addition to the usual biographical data, a reference to the "Somogyi unit" and the "Somogyi method" for the measurement of the enzyme amylase in blood and other biological materials. This method, developed by Dr. Somogyi in the laboratory of the Jewish Hospital, has been the standard diagnostic method in general use throughout the world since the 1930's.

Another standard laboratory method elaborated by Dr. Somogyi in the hospital's laboratory is the precise determination of "true sugar" in blood and other biological media. This method has been in widespread use since 1928.

While still on the faculty of Washington University in 1922, Dr. Somogyi took part in devising a method for the preparation of insulin, a method which is the basis of the present day commercial manufacture of the drug.

Was Visiting Professor

During the first three months of this year, Dr. Somogyi was visiting professor of biochemistry in the department of medicine at the University of Alabama in Birmingham.

In addition to experimental studies, Dr. Somogyi has collaborated in the rehabilitation of unmanageable, (brittle) diabetics, a procedure based on avoidance of hypoglycemic states.

Dr. Somogyi has six children, lives in the country-side, surrounded by trees he himself planted. He is active in his garden, when he is not at his desk in the hospital, where, he is currently engaged mainly in arranging for publications.

On Visit from West



ADMINISTRATORS FROM CEDARS-SINAI HOSPITAL IN LOS ANGELES, STUART MERRYLANDER (L.) AND LEON STARR (C.), DISCUSS ACCOUNTING PROCEDURES WITH IRWIN ALBRECHT, ASSOCIATE DIRECTOR OF JEWISH HOSPITAL.

Disposables: A Hospital Revolution

Our incinerators are working overtime.

The extra heavy load is due to the hundreds of "disposables" in use every day in the hospital. Fifty percent of all items bought by Loald Hinderleider, purchasing agent for the hospital, are used once and then thrown away.



A RANDOM SAMPLING OF DISPOSABLES

Four hundred disposable syringes are used here every day, totaling 245,000 for the year. The additional 145,000 needles bought to supplement those attached to the syringes and used only once insure each patient that it really "only hurts a little bit."

Disposable plastic tubing is used whenever blood or other fluid is administered through the veins. All blood is collected or transfused through plastic tubing, and even the heart-lung machine has disposable tubes.

Plastic is used to make culture dishes, medication cups, bags in which to store blood and disposable laundry bags to enclose contaminated linen from the isolation areas — all designed to be thrown away after a single use.

Paper Plates on Isolation

Paper is used for Passover plates and for serving food to isolation patients. Disposable bed packs are made of paper although polyethylene is becoming less expensive and hence is being considered for use by the Professional Products Committee.

This committee, which tests and passes on any new disposable product, consists of Dr. Kenneth Serkes, chairman, Dr. William Berman, Mr. Hinderleider, Virginia Reisinger, R.N., Phillip Bassin, Dr. Paul Friedman, Dr. Warren Jacobsohn, and Nadean Wright, R. N.

"Disposing of disposables is just one of the problems we have to deal with," said Hinderleider. "Storing them is another."

The mountains of disposables can not be stored in the hospital itself. Most are stored in transit. Mr. Hinderleider places small standing orders for most disposable items and estimates how many he will need during a certain period of time. With careful figuring, the replacements will be on a truck on their way to the hospital just as the present supply is being used up. In this way the truck and the warehouse store the supplies.

Disposables have been used in large quantities in hospitals for the last ten or fifteen years, Mr. Hinderleider said.

New Techniques Often Needed

New techniques often need to be developed to handle disposable items, he said. Plastic is much lighter than glass, for instance, and personnel accustomed to glass items had to adjust themselves to this fact.

Mr. Hinderleider mentioned that the disposable face masks which are used in the Jewish Hospital operating rooms and nursery were field-tested here by the 3M Company three years ago, before they were put on the market. It was through suggestions from hospital personnel that rubber bands replaced the string ties originally provided with the masks and that a softer metal strip was placed at the top of the mask.

Disposables Mean Better Patient Care

Disposables have created a revolution in hospitals. But their biggest boon has been to the patients, who can be assured that hypodermic syringes are sterile and sharp, that all tubing is perfectly free from contamination. At Jewish Hospital patient safety is the first consideration in selecting new disposable items. The combination of safety with convenience has made disposables commonplace and valuable adjuncts to patient care.

216 is published bi-monthly by the Public Relations Department of The Jewish Hospital of St. Louis.

Joseph F. Ruwitch, president

David A. Gee, executive director

Lynne F. Lamberg, public relations co-ordinator

Lucie Prinz, editor



JOAN BLUMENTHAL HAS TRADED HER MEDICAL CARE RESEARCH CENTER STENO PAD FOR LEOTARD AND TOE SHOES, THE OFFICIAL UNIFORM OF A MEMBER OF THE MUNICIPAL OPERA'S DANCING CHORUS. HERE SHE IS SHOWN CUTTING A PRETTY FIGURE ON STAGE DURING A RECENT REHEARSAL.

Mrs. Whitlock Heads Medical Records



MRS. WHITLOCK

Mrs. Evelyn Whitlock is the new acting director of the medical records department.

Mrs. Whitlock had been assistant records librarian since 1955 when she came to Jewish Hospital from Barnes Hospital, where she held the same position. She succeeds Miss Marjorie Boulton who retired March 1.

She attended St. Louis University and received her certification as a registered record librarian from Homer G. Phillips School of Medical Record Library Science in 1951. She is at present working for her Bachelor of Science degree at Washington University.

In her "spare time" Mrs. Whitlock enjoys reading and writing. She reads anything from "Dostoevsky to Wouk" and has published several articles in the journals of her field.

Mrs. Whitlock's husband is a research biochemist at Washington University. They have four children, three boys and a girl, aged two to nine years.



BUILDING "A STAGECOACH LARGE ENOUGH TO SHARE WITH MY FRIENDS" WAS A FIVE-MONTH PROJECT FOR A PATIENT IN THE HOSPITAL'S ELLEN STEINBERG DIVISION OF CHILD PSYCHIATRY. EIGHT FEET LONG BY FOUR FEET HIGH, THE SILVER STAGECOACH IS GIVEN A TEST RUN IN A CORRIDOR OF THE REHABILITATION DEPARTMENT. IT WAS CONSTRUCTED UNDER THE SUPERVISION OF JEWEL COLE, OCCUPATIONAL THERAPIST.

216

THE JEWISH HOSPITAL OF ST. LOUIS



216 S. KINGSHIGHWAY, ST. LOUIS, MO, 63110

Form 3547 Requested

Non-Profit Organization
U. S. POSTAGE
PAID
ST. LOUIS, MO.
PERMIT NO. 2376

MRS. PAT BROWN
PUBLICITY DIR.
WASHINGTON U MEDICAL SCH.
ST. LOUIS, MO.

Hinderleider

Blumenthal