

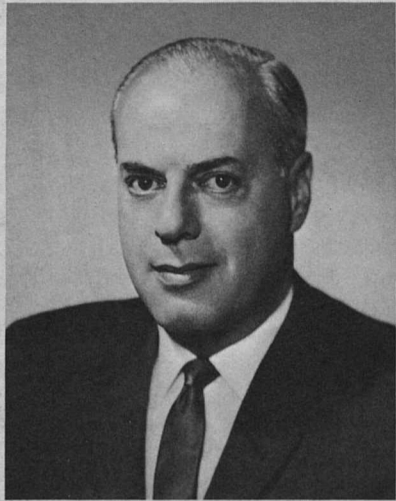

Alfred Fleishman



Bram J. Lewin



Elliot H. Stein

## Hospital Board Elects 3 Members

Joseph F. Ruwitch, president, recently announced that three new members have been elected to the Hospital Board of Directors.

Bram J. Lewin and Elliot H. Stein were newly elected to the board; Alfred Fleishman replaces Morris A. Shenker, who has left the Board of Directors because of his election as president of the Jewish Federation. Re-elected members include: J. Arthur Baer, II., Norman Bierman, Julius Cohen, Saul A. Dubinsky, Lee M. Liberman, Mrs. Harry Milton, Herbert S. Schiele, and Gordon Scherck.

### Bram J. Lewin

Bram J. Lewin, vice-president of Mofac Industries, has been a member of the J.C.C.A. Board as well as the Jewish Center for

## Dr. John Greene, Visiting Professor

Dr. John W. Greene, Jr., professor of obstetrics and gynecology at the University of Kentucky, recently spoke at the Hospital during a Visiting Professorship Forum on February 11.

The two panel discussions held in Steinberg Auditorium were supported by the Dr. Leon Foster Fund for Ongoing Education in Obstetrics and Gynecology.

During the morning session, moderated by Dr. Seymour Monat, attending obstetrician and gynecologist, "Medical Complications producing High Risk Obstetrics" was the topic for the panel. Dr. Greene was joined on the panel by Dr. William Doughday, director of the division of Metabolism, Barnes Hospital; Dr. Irwin Schultz, chief, Infectious Disease Unit, City Hospital #1; and Dr. Manuel E. Kaplan, chief, Division of Hematology, Jewish Hospital.

During the afternoon session moderated by Dr. Arthur Bortnick, attending obstetrician and gynecologist, panel members included Dr. Greene, and three Jewish Hospital staff doctors: Franz U. Steinberg, director, Department of Long Term Care; Paul Friedman, Department of Anesthesiology; and Leo Sachar, associate attending surgeon.

Aged Board. He is a former president of the Children's Research Foundation and the Brandeis University Men's Club.

Mr. Lewin received a B.S. in Metallurgy at the University of Missouri in Rolla. He, his wife (the former Edith Epstein), and daughter Jane live at 8 Terryhill Lane.

Their other daughter, Roslyn, is Mrs. Ira Dubinsky.

### Elliot H. Stein

Elliot H. Stein, president of Scherck, Stein & Franc, Inc., is currently active in both business and civic organizations. Mr. Stein is a member of the Jewish Federation Board of Directors; a trustee of the Council Apartments, Inc., and on the board of directors for the following companies: Angelica Uniform Co., Commercial Bank of St. Louis; Elder Manufacturing Co.; Gem International, Inc.; National Home Life Assurance Co.; Northland Bank; Reserve Insurance Co.; St. Louis-San Francisco Railway Co.; Trenton Foods, Inc.; Universal Match Corp; World Color Press, Inc; Bank of St. Louis; and National City Lines, Inc. in Tampa, Fla.

He and his wife (the former Mary Ann Bleiweiss) live at #9 Maryhill with their four children

Elliot H. Jr., 16; John S., 15; Mary Elizabeth, 13 and James D., 8.

### Alfred Fleishman

Mr. Fleishman is senior partner of Fleishman-Hillard, Inc., public relations counselors in St. Louis.

Mr. Fleishman served for three terms as chairman of the Board of the St. Louis Symphony Society and twelve years as a member of the St. Louis Public Library Board. He also served as president of the Urban League of St. Louis and as chairman of the Missouri Board of Training Schools.

He has served as a member of the Jewish Welfare Fund Drive. Mr. Fleishman was the first president of Brandeis Lodge of B'nai B'rith in St. Louis. He served for 12 years on the Jewish Hospital Board before becoming president of the Jewish Federation in 1964.

He is chairman of the board of the Media Club of St. Louis, an organization of men engaged in radio, television, journalism, advertising and public relations. Mr. Fleishman was awarded the Distinguished Service Medal for Civic Achievement by the United States Junior Chamber of Commerce, and the Americanism Medal by the Veterans of Foreign Wars.

## English Doctor Lectures Here

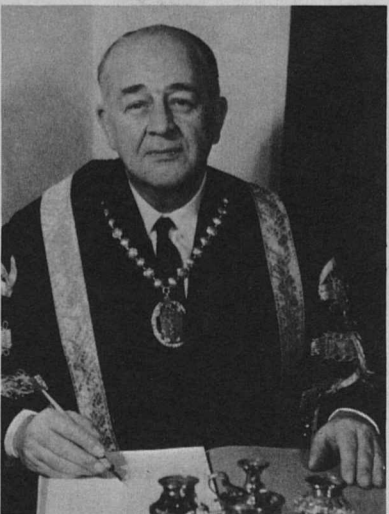

Sir Terence Cawthorne

Sir Terence Cawthorne, F.R.C.S., M.D., LL.D., of London, England, delivered the Annual Milton Hellman Memorial Lecture on Feb. 4 at the Hospital.

Dr. Cawthorne's lecture, "The Influence of Goya's Deafness on His Paintings," was open to the public and sponsored by the hospital Department of Otolaryngology.

### Internationally Known

A distinguished physician of international reputation, Dr. Cawthorne was the president of the Royal Society of Medicine in London from 1962-1964. He is consulting advisor in Otolaryngology to the British Ministry of Health; aural surgeon for the National Hospital for Nervous Diseases, Queen Square, London; and consulting surgeon for diseases of the ear, nose and throat at King's College Hospital, London.

He was honored as Knight Bachelor in 1964.

## Beaumont Foundation Grants \$500,000

A grant of \$500,000 has been received by Jewish Hospital from the Louis D. Beaumont Foundation. The announcement was recently made at a Hospital Board of Directors meeting.

The unrestricted gift will be known as the Louis D. Beaumont Endowment Fund for Medical Education and Research.

Mr. Beaumont, one of the founders of the May Department Stores Company, died in 1942 leaving the bulk of his fortune in trust for philanthropic purposes. The Foundation primarily promotes the philanthropic, cultural and education welfare of those communities in which The May Department Stores Company has established its major stores. President of the Foundation is Edgar H. Hahn of Cleveland.

As a health, research, and educational institution, Jewish Hospital has been a frequent recipient of funds from the Foundation. The Hospital received \$300,500 during the capital funds drive in 1954, and an additional \$300,000 during the 1962 Development Fund campaign.

The major portion of funds

received from the Foundation have been used for research programs at the hospital. In 1961, the Department of Pathology and Laboratories received a donation of \$50,000 to underwrite a two-year program of research for "Marie's Ataxia", a disease which concerns the loss of recognition. The funds were used to develop laboratory tests with which to establish the diagnosis of ataxia in a patient, and to follow the effects of the treatment.

More than \$30,000 has been donated to the Department of Otolaryngology for research in nose and throat diseases as well as hearing disorders.

Mr. Beaumont's nephew, Morton J. May, was the original contributor to research at Jewish Hospital when it was established in 1926. In honor of his wife, Mr. May established the Florence Goldman May Research Fund, and supported the pioneering studies in diabetes which were carried out by Dr. Michael Somogyi. He also supported the study of pancreatitis and has continued to contribute to recent research programs at the Hospital.

## Hospital Association Elects David A. Gee as President

David A. Gee, executive director, was elected president of the Metropolitan St. Louis Hospital Association, as recently announced by Gerald J. Malloy, executive director of the association.

Mr. Gee's duties will include coordination of the three councils of the association: Council on Administrative Practice; including group purchasing program, centralized foundry study program and public relations; Council on Finance and Prepayment, including accounting practices and third party payer relationships; and Council on Professional Practice, including home care study; relations with medical societies, United Fund, Red Cross, and others.

Mr. Gee, 37, has been executive director of the hospital since 1963, and associated with it since 1950 in various administrative capacities. He is a graduate of the Washington University School of Medicine with a Master's Degree in Hospital Administration. Mr. Gee is presently assistant professor in the Washington University School of Medicine, Department of Hospital Administration. He is a Fellow of the American College of Hospital Administrators and the American Public Health Assn.

Other elected officers included: vice-president, Lilly D. Hoekstra, administrator, St. Louis Children's Hospital; treasurer, Robert J. Guy, administrator, Missouri Baptist Hospital; secretary, Sister Mary Isidore, R.S.M., administrator, St. John's Mercy Hospital.

## Psychiatrist To Speak Here

Dr. Louis Jolyon West, head of the department of psychiatry at the University of Oklahoma, will be guest speaker for a joint meeting of the staff of the Division of Adult Psychiatry and the Eastern Missouri Psychiatric Society. The meeting will be held at 8:15 p.m. on February 21 in the gymnasium of the Moses Shoenberg Nurses Residence. The subject will be "The Psychobiology of Racial Violence."

Dr. West received his degrees at the University of Minnesota, and advanced training at the University of Minnesota Hospitals; Payne Whitney Clinic of the New York Hospital (Cornell Medical Center); and at the Topeka Institute for Psychoanalysis.

He has been head of the Department of Psychiatry, Neurology and Behavioral Sciences, at the University of Oklahoma School of Medicine since 1954. He is a member of 25 national societies, and has his biography listed in *American Men of Science*, *Leaders in American Science* and *Who's Who in the South and Southwest*.

VOL. 15, No. 1 FEB., 1966

216 is published every six weeks  
by thePublic Relations Department of  
**THE JEWISH HOSPITAL  
OF ST. LOUIS**JOSEPH F. RUWITCH, *president*DAVID A. GEE, *executive director*BARBARA JANES, *director of  
public relations*TWINK STERN, *editor*MRS. HENRY H. STERN  
*special correspondent*The Jewish Hospital  
OF SAINT LOUIS

HOSPITAL

POTPOURRI

David A. Gee, executive director, was interviewed by Rex Davis, news director of KMOX radio, on the "At Your Service" year-end news in depth round-up.

Mr. Gee recently attended a three day mid-year conference of the American Hospital Association in Chicago. The subject was "Implementation of the Medicare Program."

Miss Linda Sue Heisel is the first female inhalation therapist at the hospital. She recently assumed her duties as a member of a team of seven therapists under the direction of Vince Richter, chief inhalation therapist.

Mrs. Beverly Monical, R.P.T., has recently returned to the Hospital Division of Physical Therapy as supervisor of the section. She will be available for discussion of physical therapy problems with staff physicians.

Mrs. Beverly Schulze, R.N., clinical instructor in medical-surgical nursing, recently attended a two-day post-graduate course in cardio-vascular nursing presented at the University of Kansas Medical Center in Kansas City. A written summary of her findings was presented during a faculty meeting.

Harlan E. Shake, M.T. (ASCP) has recently taken the position of administrative supervisor in the Department of Pathology and Laboratories. Mr. Shake was previously supervisor of the technicians working in the laboratories at night and on Sundays. He has been with the hospital since 1958.

Miss Betty Short was recently appointed the assistant supervisor in Central Supply. She has been with the hospital for 7½ years.

Julian Stanley Kolodziej, 33, will join the staff of Jewish Hospital on July 1 as administrative resident. Mr. Kolodziej is presently a student at Washington University, and formerly was assistant director at St. Louis University Hospitals.

### New Location For Inhalation Therapy

Inhalation therapy has recently moved to a room on the ground floor, across from the Brith Room near Steinberg Auditorium. The inhalation therapist team of seven members will have room to store 13 respirators, 30-40 oxygen flow meters and regulators, and four oxygen tents. There is a refrigerator for medications, a work bench, sink and storage space.

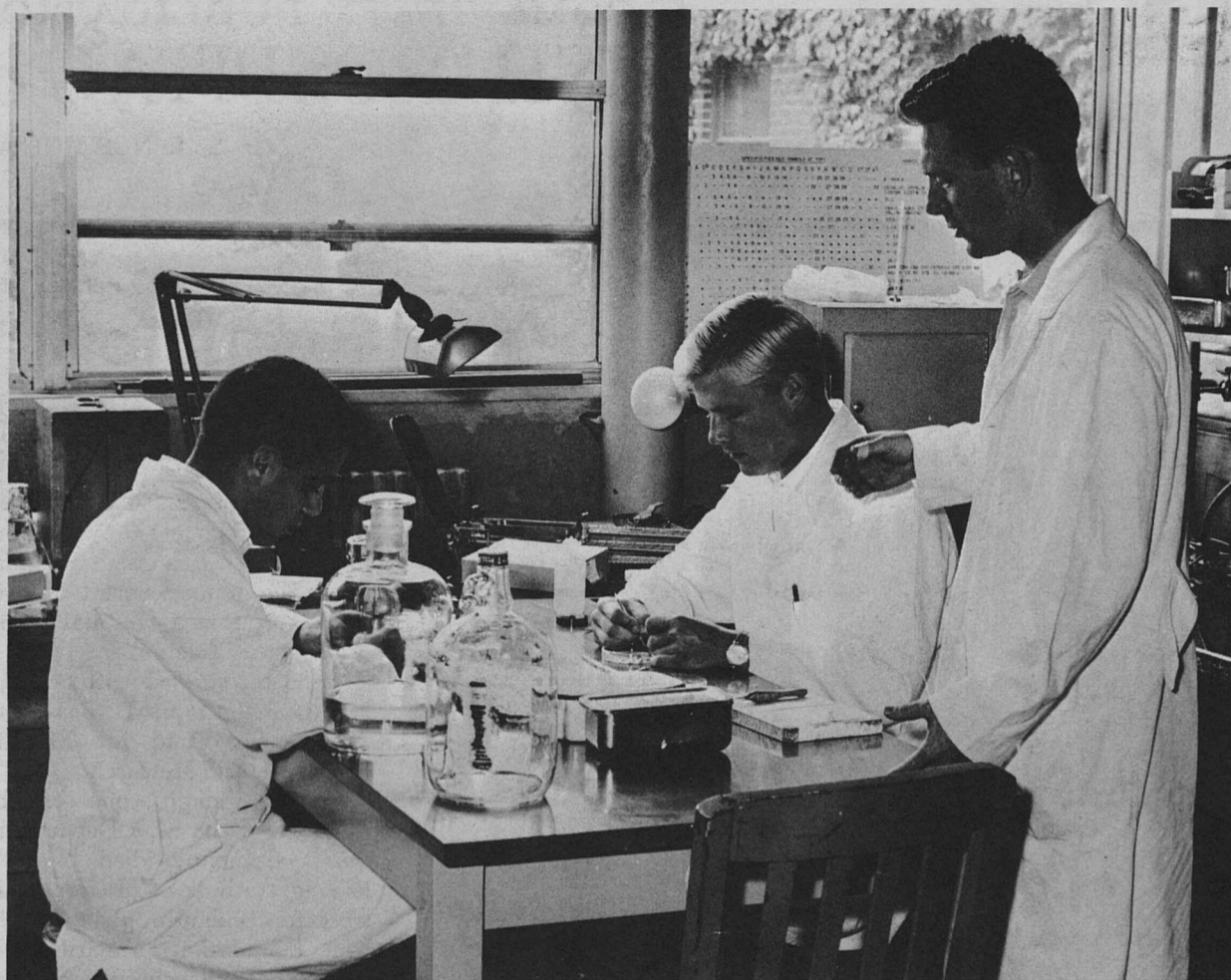

DR. RALPH GRAFF, (right) gives instructions to medical students Joseph F. Ruwitch, Jr., (left) and Ben Mayes as they prepare mice for skin grafts while working at the Jackson Laboratory in Bar Harbor, Maine.

## Dr. Ralph Graff Joins Staff in Surgery

Ralph Graff, M.D., has joined the Jewish Hospital medical staff as a full-time associate in Surgery. His duties in the Department of Surgery here will include continuation and expansion of his research; performance of clinical surgery on his own patients; and teaching of house staff and medical students.

A graduate of Washington University School of Medicine, he served an internship and surgical residency at Jewish Hospital (1957-62). From 1962 to 1964, he was chief of surgery at Dunham Army Hospital, Carlisle Barracks, Penn. Following his duty in the army, he was awarded a post doctoral Fellowship from the National Science Foundation for study of transplantation and

transplantation genetics. He spent 18 months at the Jackson Laboratory, Bar Harbor, Maine, working with George Snell, M.D., renowned authority in transplantation genetics.

While at the Jackson Laboratory Dr. Graff investigated in detail several of the genes involved in the rejection of grafted tissue. Such genes are called histocompatibility genes. Certain products of these genes, called antigens, have also been the subject of Dr. Graff's studies. Such antigens are located in the cell membranes of most tissues. If an animal comes in contact with a foreign antigen, either in the form of bacteria or a tissue graft, he will produce substances called antibodies which will in turn

destroy the foreign antigen. It is this mechanism which protects the individual from infection as well as preventing successful tissue transplantation.

Dr. Graff said that through the use of purified antigen preparations, and with an increased knowledge of the histocompatibility genes, it is hoped that a type of tolerance can be produced that will prevent the rejection of tissue grafts without destroying the individuals ability to protect himself from infection. Dr. Graff's research at the Jackson Laboratory have led to four publications; he is the senior author of each of them.

Dr. Graff is married, and has two children.

## Teen-Agers Attend Program For "Careers in Health"

"Careers in Health" was the theme of the program for teenagers sponsored by the auxiliaries of the three teaching hospitals affiliated with Washington University School of Medicine — Jewish, Barnes and Children's.

This second annual career day institute, Sunday, February 13 was held in the gymnasium of the Moses Shoenberg Memorial School of Nursing Building, Jewish Hospital.

Auxiliary members of the three hospitals presented a musical skit portraying health careers in a hospital setting. Professional staff of the hospitals were also on hand to give a realistic interpretation of their stage counterpart.

The skit was written and directed by Mrs. Donald Quicksilver, a member of the Jewish Hospital Auxiliary.

Following the musical, the professional staff members from each hospital answered questions posed by the students. Refreshments were served and each teenager received a packet of information about the hospitals and careers.

All teenagers in the St. Louis area interested in a career in health were invited to attend the Sunday afternoon institute.

General chairman for the career day was Mrs. Robert L. Bence, Barnes Hospital Auxiliary. Chairmen from each hospital auxiliary were: Mrs. Walter Stern, Jewish; Mrs. R. E. Meisenheimer, Barnes; and Mrs. Lewis Hardy, Children's. Co-chairmen were: Mrs. John Abramson, Jewish; Mrs. Harry Steen, Barnes; and Mrs. Thomas G. Rutledge, Children's.

Auxiliary participants in the musical skit and production staff from Jewish Hospital were Mrs. Howard Kanefield, Mrs. Milford Routman, Mrs. Walter Stern, Mrs. Edward Zerman, Mrs. Gene Schneider, Mrs. Alvin Serkes, and Mrs. Harold Lazaroff.

Jewish Hospital professional staff members who participated in the program were: Dr. Bernard Loitman, radiologist; Miss Margaret Loh, director of nursing; Robert Hickok, director, division of rehabilitation; and Mrs. Evelyn Whitlock, director, medical records.

## Nurses Have New Duties

Mrs. Ruth Muegge, R.N., B.S., administrative assistant in nursing service will assume the duties of coordinating the in-service education program at the Hospital.



Mrs. Ruth Muegge

Her responsibilities will include: 1) developing an orientation program for new personnel; 2) developing and carrying out on-the-job training for non-professional personnel; 3) providing continuing staff development for all personnel; 4) and planning a refresher course for registered nurses.



Mrs. Edith Dawson

Mrs. Edith Dawson, I. N., will assist Mrs. Muegge in the orientation program and on-the-job training for non-professional personnel.

Mrs. Muegge and Mrs. Dawson will also familiarize new employees with Jewish Hospital procedure. They will inform personnel about any new equipment to be used on the floors; how to use it; and what results to look for in the patient's reactions.

It is anticipated that through the refresher course for R.N.'s, many graduate nurses in the community will be encouraged to re-enter the profession.

Mrs. Muegge spoke at a recent workshop for volunteers who work on nursing units. The duties of these volunteers with direct patient contact have been revised and will now include: hostess, messenger, secretarial, and patient care duties. Some examples include visiting patients briefly to check on their needs, helping discharge patients, distributing mail, answering the telephone, explaining visiting policies to the visitors, transporting patients to other departments and feeding patients. As part of the on-going program of education in the hospital, these volunteers will be responsible for teaching other volunteers the duties they will be performing on nursing units.

She will be responsible for Divisions 5, 6 and 7, and Share the Nurse.

Before coming to St. Louis, she worked at Rancho Los Amigos, in Downey, Calif.



Mrs. Mary Small

### Mrs. Mary Small, R.N. Joins Nursing Staff

Mrs. Mary Small, R.N., B.S., M.N., has recently joined the staff as nursing service administrative assistant.

She will be responsible for Divisions 5, 6 and 7, and Share the Nurse.

Mrs. Small received her R.N. and B.S. degrees from Montana State University. She did some of the work on her masters de-

## Portrait: Simon Pollak, M.D.

In 1839 Simon Pollak was finishing his first year in America with a long bout of fever contracted while plying the backwoods of Tennessee as a doctor on horseback. His professional chores, though strenuous, had been quite profitable, affording him to accumulate \$3000 in gold coins, a remarkable achievement considering the severe and widespread financial crisis of those years. His patron and host, a slave-owning planter of the rougher type, decided to cut himself in on the bounty by denying that the money had been entrusted to him for safekeeping.

After this experience Simon Pollak looked for more civilized surroundings in the fair town of Nashville. This proved to be a fortunate move. Here he soon became a frequent guest in leading homes, where he had an opportunity to absorb their dual culture, derived from New England learning and Southern chivalry. He became recognized as a physician of stature and was asked to join the founder's group of the local medical society. Among his many acquaintances in Nashville were two presidents, ex-president Andrew Jackson and future president General Zacharias Taylor, the latter was to have a decisive influence on his career, when he suggested a move to Louisiana. Fortunes were made there along the Mississippi, and elegance flowered extravagantly in the great houses amidst the bountiful fields of sugar cane, rice and cotton.

### Louisiana Estate

In 1843 Dr. Pollak could no longer resist such blandishments. With his now substantial resources — which included the \$3000 his former patron had been forced to return he bought an estate in the parish of Point-Coupée in the vicinity of General Taylor's and transplanted himself among the Louisiana gentry.

This venture was a short and catastrophic one. The following year the Mississippi sprang the dikes and swallowed his land. Ruined and maintained in New Orleans by his friendly neighbor, the General, he learned of beckoning possibilities in the sister town of St. Louis. Thus it happened that on the ides of March 1845 Dr. Pollak landed in St. Louis to start from scratch — for the fifth time in seven years.

### Horse and Buggy

All introductions to well established people notwithstanding, his start in St. Louis was rather halting. Yet, within a year or so the 30-year-old physician from Bohemia was doing tolerably well, even sporting a horse and buggy (though most doctors contended themselves with the bus service just introduced). The great wave of development which made St. Louis the fast growing town was breaking in 1849 upon the city: Cholera and the Great Fire. Dr. Pollak was spared neither; his office burned down and he fell ill when his services were most in demand. From both set backs he recovered and he and

the city went onward and upward.

In 1859 (when 45 years old) he decided that the time had come for a sabbatical interlude and possibly for perfecting himself in a specialty, may it be psychiatry or ophthalmology. For almost two years he migrated between London, Paris, Rome, Vienna and Berlin, contemplating which of the two specialties he should choose. The major professional dividends of his studies were the introduction of the Braille system of printing for the blind in London and in the United States, and the use of the ophthalmoscope in St. Louis.

He returned at the outbreak of the Civil War. He found friends and patients sharply divided into partisan camps, families with Southern background no longer speaking to those with a Yankee one. His opinion on slavery made him join the "Bostons".

### New York

With his practice disrupted and his loyalties strained, he moved to New York and opened an office for eye diseases there. In a short time, however, he was caught in the war effort and served in the United States Sanitary Commission (the forerunner of the Red Cross) in New York and Washington. When the army of the Western Theater of War was mobilized, he was transferred to St. Louis and put in charge of the first hospital ships bringing the wounded from the battlefields along the Mississippi to the newly organized facilities there. His excellent report on military hospitals in and around St. Louis was published by the War Department.

### Married at 49

Being also the first and only ophthalmologist in St. Louis, he was much overworked. Yet he managed to get married, at the mature age of 49, while the war entered its fourth year.

The era of reconstruction saw him active in practice, conducting the Eye Clinic of Mullanphy Hospital, and as a perennial board member of the Missouri School of the Blind which he had helped found in 1851.

In 1887 he became president of the St. Louis Medical Society; in 1899 he donated 400 (some very valuable) volumes as a nucleus for its library.

Practicing with diminishing returns until the age of 89 he died suddenly in 1903 when the Jewish Hospital on Delmar Blvd. was becoming a reality. Yet, even the most knowledgeable octogenarians of today seemingly fail to recall his name, his shadow.

Fortunately, his detailed autobiography notes were posthumously published in the St. Louis Medical News. For those who take the Bicentennial Jubilee as an occasion for retrospection the fascinating episodes recorded by Simon Pollak could be of more than passing interest.

*This is the final chapter in a three part series.*

## Dr. Charles H. Dart, Jr.

# New Doctor Specializes In Open-Heart Surgery

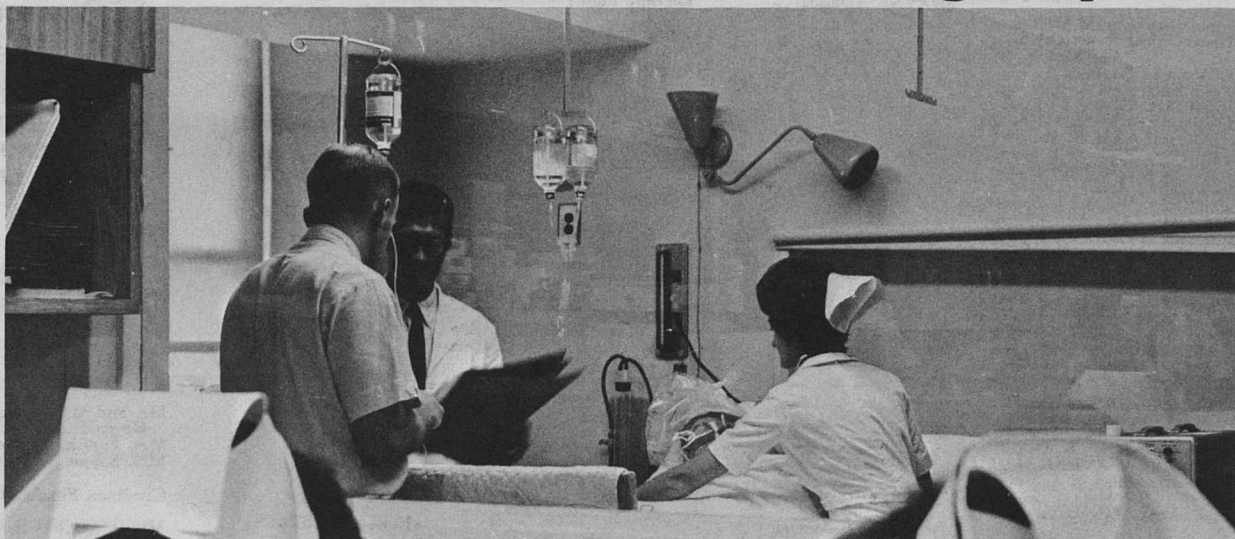

DR. CHARLES H. DART, JR., consults with an intern about a case of open-heart surgery at the University of North Carolina where Dr. Dart served a two-year Fellowship before coming to Jewish Hospital.

Charles H. Dart, Jr., M.D. has recently joined the full-time staff of Jewish Hospital as an associate of the Department of Surgery, bringing to the Hospital his knowledge and experience in the field of chest and heart surgery.

Dr. Dart received a Bachelor of Medicine degree from the University of Missouri, and his M.D. degree from Washington University School of Medicine. He served his internship and a four year general surgical residency at Jewish Hospital from 1956 to 1961. After two years in the Armed Forces, he was appointed to a two year Fellowship at the University of North Carolina School of Medicine (July 1963). During his stay in North Carolina, he specialized in thoracic and cardio-vascular surgery, and conducted research studies in the hemodynamics of blood flow and in pulmonary physiology.

While at the University of

North Carolina Medical School, Dr. Dart worked with Dr. Richard Peters, chief of thoracic and cardio-vascular surgery, on a program to evaluate pulmonary physiology utilizing digital and analog computer analyses. With Dr. Peters and Dr. Nathan Womack, professor and chairman of the department of surgery at North Carolina, Dr. Dart studied the flow of blood in arteries and veins in various normal and abnormal situations. A great deal of this work was concerned with artificial communications between arteries and veins. These communications, known as arteriovenous fistula, were studied in the legs and abdominal organs as well as in the large vessels adjacent to the heart. By producing these communications in animals, various disease states and conditions similar to those found in man could be produced, studied, and the effects of treatment an-

alyzed. Especially important has been the study of a particular type of pulmonary hypertension or increased blood pressure in the lung which is quite common in children and adults with congenital heart disease.

While in Chapel Hill Dr. Dart also became interested in studying the micro-circulation of the human body (the tiny vessels that provide nutritional elements to the body). He is continuing this research in micro-circulation studies with Stanley Lang, Ph.D., at Jewish Hospital. In conjunction with William Shieber, M.D., he has outlined a study to demonstrate the effects of venous occlusion on arterial blood flow. In addition, Dr. Dart is continuing his studies on arteriovenous fistulas, the hemodynamics of blood flow, and the experimental production of pulmonary hypertension.

## Medical Staff

**Robert Goldstein, Ph.D.**, director of the Division of Audiology and Speech Pathology, has been appointed program chairman for the 10th annual meeting of the American Academy of Ophthalmology and Otolaryngology, to be held in conjunction with the Academy meeting in October in Chicago. The Committee for Research in Otolaryngology sponsors the meeting.

Dr. Goldstein and **Benjamin Rosenblut, M.D.**, Fellow in Otolaryngology at the hospital, who is now practicing in Santiago, Chile, recently published a paper in the Journal of Speech and Hearing Research. The paper was titled, "Factors Influencing Electrophysiologic Responsivity in Normal Adults."

**Marvin E. Levin, M.D.**, was recently elected to Fellowship in the American College of Physicians.

**Donald C. Sauer, M.D.**, an assistant attending surgeon, has gone to Phu Minh, Viet Nam, for two months to help in a civilian hospital there. The People-to-People Health Foundation has sponsored "Project Hope."

**Nathan M. Simon, M.D.**, clinical director of the Division of Adult Psychiatry recently presented a paper during grand rounds at St. Louis University. The paper on psychiatric sequelae of therapeutic abortion is the result of a 2½ year study done by Dr. Simon, **Mrs. H. R. Senturia**, research assistant, and **David Rothman, M.D.**, director, Department of Obstetrics and Gynecology. Dr. Simon and Mrs. Senturia will also present the paper at the University of Illinois School of Medicine in Chicago, and in May at the annual meeting for the American Psychiatric Assn. to be held in Atlantic City, N. J.

**R. Michael Feldman, Ph.D.**, director of audiology, Division of Audiology and Speech Pathology, has been appointed an associate editor of the Journal of Speech and Hearing Research.

**Alex C. Sonnenwirth, Ph.D.**, director of the Division of Microbiology, has been certified as a Diplomate of the American Board of Microbiology, a constituent of the American Academy of Microbiology. The goals of the Academy are to promote the highest possible professional standing of microbiology and to raise the competence and performance of microbiologists. There are less than 250 Diplomates of the Board in the United States, and a total of three here in St. Louis.

## Leandro P. Cejas, M.D.

Leandro P. Cejas, M.D., has recently joined the staff as a third year resident in ob-gyn. Dr. Cejas graduated from the Havana Medical School in



1945, and did a rotating internship in Cuba. His residency continued at Margaret Hague Hospital in New Jersey, 1956-57; and Mary Immaculate Hospital, New York, 1957-58. He is married, and the father of two children.

## Elizabeth Levy, M.D.

Dr. Elizabeth Levy has joined the staff as a first year resident in psychiatry. She will be working with Alex H. Kaplan, M.D., director of the Department of Psychiatry. Dr. Levy attended Vassar College, received her A.B. from the University of Michigan, and her M.D. from the University of Michigan Medical School.



Dr. Levy was in general practice before taking an internship at Harper Hospital in Detroit, Michigan, and joining the Leila Y. Post Montgomery Hospital staff in Battle Creek, Michigan.

# Contributions to Jewish Hospital Funds

**DONOR** **IN MEMORY OF**  
 Mr. and Mrs. Leo Aberson  
 PHILIP ABERSON  
 SHAYNE ADELL

Mr. and Mrs. Gerald Weisman  
 (Neurological Research)  
 ALBERT S. ALOE (Heart Research)

Mrs. Alvin L. Bauman  
 Mr. and Mrs. Carl S. Bauman  
 Mr. and Mrs. Gerald N. Harris  
 (Oscar Brand Memorial Fund)

Dr. and Mrs. Irwin B. Horwitz  
 Mr. and Mrs. Richard J. Kline  
 Mr. and Mrs. Sam Langsdorf  
 Mr. and Mrs. Stanley Lentin  
 Mr. and Mrs. Willard L. Levy  
 Mr. and Mrs. Alan Lewin  
 Mr. and Mrs. Harry W. Loeb  
 (Benjamin M. Loeb Memorial Fund)

Mr. and Mrs. Ralph Lowenbaum  
 (Benjamin M. Loeb Memorial Fund)

Mr. and Mrs. Stanley M. Richman  
 Mr. and Mrs. Joseph F. Ruwitch  
 Mr. and Mrs. Edward F. Ruwitch  
 Mr. and Mrs. Gordon Scherck  
 Mr. and Mrs. Herbert S. Schiele  
 Louis Shifrin

Mr. and Mrs. Henry H. Stern  
 Mr. and Mrs. Millard A. Waldheim  
 Mrs. Ralph Weil  
 Mr. and Mrs. Louis E. Westheimer  
 FATHER OF MRS. JEROME BAER

Dr. and Mrs. Morton A. Binder  
 LOUIS BALLINGER

Mr. and Mrs. Malvern A. Schweig  
 ARNOLD BECK

Mr. and Mrs. Lester W. Zolla  
 MINA BERGER

Mrs. Albert Arndt  
 Mr. and Mrs. Martin Brand  
 (Oscar Brand Memorial Fund)

Mr. and Mrs. J. B. Charak  
 Mr. and Mrs. Jack E. Edlin  
 Mrs. Helen Glaser Fox  
 Mr. and Mrs. Meyer Frank  
 Mr. and Mrs. Victor N. Friedman  
 Mr. and Mrs. Solon Gershman  
 Mr. and Mrs. I. E. Goldstein  
 Mr. and Mrs. Edward B. Greensfelder  
 Mr. and Mrs. Joseph Kuttan  
 Mr. and Mrs. Bram J. Lewin  
 (Sadye Mathes Special Fund)

Mrs. Eta Levy  
 Mrs. Fritz Marx  
 Mrs. Frieda S. Novoson  
 (Irven Dubinsky Memorial Fund)

Mr. and Mrs. Howard Nussbaum  
 Mrs. Dora K. Rosen  
 Dr. and Mrs. Samuel H. Rubin  
 Mr. and Mrs. Joseph F. Ruwitch  
 Mr. and Mrs. Arthur A. Scharff, Jr.  
 Mrs. Samuel I. Sievers  
 Mr. and Mrs. Joseph B. Steinbach  
 (Sadye Mathes Special Fund)

Dr. and Mrs. Helman C. Wasserman  
 NATHAN C. BERGER (75th Birthday)

Mrs. Albert Arndt  
 Mr. and Mrs. Victor N. Friedman  
 Mr. and Mrs. Byron Kammer & Children  
 SAMUEL LOUIS BIERMAN

Mr. and Mrs. Claude Abrams  
 Mr. and Mrs. John Abramson  
 Mr. and Mrs. Byron Allen  
 Mr. and Mrs. Jerome Barker  
 Mr. and Mrs. Isadore Baron  
 Mrs. Samuel L. Bierman  
 Mrs. Robert Burnett  
 Mrs. Ida Capes  
 David H. Cohen  
 Mrs. Jacob S. Cohen  
 Mr. and Mrs. Harold Dubinsky  
 Mr. and Mrs. Major B. Einstein  
 Mr. and Mrs. Sheldon Fisher  
 Dr. and Mrs. I. Jerome Flance  
 Mr. and Mrs. John M. Friedman  
 Mr. and Mrs. Harvey Frohlichstein  
 Mr. and Mrs. Stanley R. German  
 Mr. and Mrs. Louis Liebson  
 Mrs. Benjamin M. Loeb  
 (Benjamin M. Loeb Memorial Fund)

Mr. and Mrs. Harry W. Loeb  
 (Benjamin M. Loeb Memorial Fund)

Dr. and Mrs. William A. Marmor  
 (Dr. Leon Foster Memorial Fund)

Mr. and Mrs. Irwin Mohr  
 Mr. and Mrs. Emil Probe  
 Mr. and Mrs. Louis R. Putzel  
 (Edna E. Peterson Scholarship Fund)

Mrs. Ruthelwyn Roodman  
 Dr. and Mrs. Harry Rosenbaum  
 Mrs. Irene S. Rubin  
 Mrs. Jacob Rubin  
 (Dr. Leon Foster Memorial Fund)

Mr. and Mrs. Joseph F. Ruwitch  
 Mr. and Mrs. Edward D. Schapiro  
 Mr. and Mrs. Edward F. Schweich  
 Dr. and Mrs. Hyman R. Senturia  
 Mr. and Mrs. Elliot H. Stein  
 Mr. and Mrs. William D. Wallbrunn  
 Dr. and Mrs. Helman C. Wasserman  
 Mrs. S. B. Westlake  
 (Westlake E.N.T. Research Fund)

Mr. and Mrs. Alfred J. Fleischer  
 CHARLES BLISS

Frank Ginsberg  
 (Julius and Sara Ginsberg Cancer Research and Therapy Fund)

William Ginsberg  
 (Julius and Sara Ginsberg Cancer Research and Therapy Fund)

MRS. JONAS BLOCH

Mrs. Julian B. Cohn  
 Mrs. Simon M. Frank  
 Mrs. Ralph Weil  
 JULIUS M. BLOCH

Miss Dorothee Block  
 MRS. L. BLOCH

Mrs. Frances L. Greenfield  
 Mr. and Mrs. Sylvan H. Jacobson  
 MARGE BOLTE

Mr. David A. Gee  
 OSCAR BRAND  
 (Oscar Brand Memorial Fund)

Mr. and Mrs. Kenneth S. Brand  
 Mr. and Mrs. Robert N. Brand  
 Mr. and Mrs. Max Carl  
 Mrs. Gerald N. Harris  
 Mrs. S. Katz  
 Mr. and Mrs. Harry D. Schneider  
 SADIE BRUCE

Dr. and Mrs. Carl J. Heifetz  
 (Medical Library Fund)

Dr. Virgil Loeb, Jr.  
 JULIUS BURKEMPER

Mr. and Mrs. Louis Gelber  
 (Sadye Mathes Special Fund)

Dorothy M. Gad  
 SAMUEL F. BURMAN

Dr. and Mrs. J. G. Probst  
 (Elsie Probst-Harry Koplar Brace Fund)

Mr. and Mrs. Al Kolchinsky  
 MAURICE COGEN

Mr. and Mrs. Sid H. Dubinsky  
 (Irven Dubinsky Memorial Fund)

Mr. and Mrs. Robert L. Goldstein  
 Dr. and Mrs. G. D. Lang  
 ABRAHAM CORNFELD

Mrs. Alvin L. Bauman  
 MAY L. DILLENBERG

Frank Ginsberg  
 (Julius and Sara Ginsberg Cancer Research and Therapy Fund)

Mr. and Mrs. Herschel Eichler  
 FANNIE FRANK

Paula M. Leonard  
 FRIEDA FRAENKEL

Dr. and Mrs. Harry Cutler  
 Dr. and Mrs. J. G. Probst  
 (Elsie Probst-Harry Koplar Brace Fund)

MRS. HARRY L. FRANC

Mr. and Mrs. Harry L. Franc, Jr.  
 (Edna E. Peterson Scholarship Fund)

BROTHER OF MRS. SAM FRESTA

Mr. and Mrs. Alfred J. Fleischer  
 MEYER FRIED

Miss Beckie Fried's Co-Workers at  
 Stix, Baer and Fuller  
 Mrs. Mordecai B. Brown  
 FATHER OF HENRY FRIEDMAN

Mr. and Mrs. Richard C. Simon  
 SAMUEL M. FRIEDMAN (Birthday)

**DONOR** **IN MEMORY OF**  
 William Ginsberg  
 (Julius and Sara Ginsberg Cancer Research and Therapy Fund)  
 EDWARD DUBMAN

Phyllis Gardner  
 Mrs. Rene Rolling  
 Mr. and Mrs. Sanford Ungar  
 ALEX ELSON

Dr. and Mrs. Sidney Goldenberg  
 Mr. and Mrs. Isadore E. Millstone  
 SHERRY ERKER

Mr. and Mrs. Gerald N. Harris  
 (Oscar Brand Memorial Fund)  
 F. W. FAUROT

Mr. and Mrs. David Lipman  
 JEANETTE FEIGENBAUM

Mr. and Mrs. Larry Bretsnider  
 Brod-Dugan Company  
 Mr. and Mrs. Stanley M. Cohen  
 Mrs. Isadore Dankner  
 Mr. and Mrs. Stanley Gellman  
 Mr. and Mrs. Jerry Hirsch  
 Mr. and Mrs. Frank Kopitsky  
 Mr. and Mrs. Sanford Kravetz  
 Mrs. Bobbie Kronzberg  
 Mr. and Mrs. Harry E. Liss  
 Mrs. Meyer Loomstein  
 Mr. and Mrs. Eugene M. Pearlman  
 Dr. and Mrs. J. B. Probst  
 (Elsie Probst-Harry Koplar Brace Fund)

Sara B. Rudman  
 (William and Jerome Molasky Memorial Fund)

Mr. and Mrs. Donald Soffer  
 Mr. and Mrs. Saul Zeve  
 ANNA FEINSTEIN

Mrs. Doreen Broudy  
 Mr. and Mrs. George Glass  
 Dr. and Mrs. Melvin B. Kirsztin  
 Mr. and Mrs. William R. Klein  
 Mr. and Mrs. Jerome Shainman  
 Mr. and Mrs. S. M. Werner  
 MARY FIDDLEMAN

Mr. and Mrs. Kenneth L. Custer  
 Mrs. Leah Fleischman  
 Mrs. Ruthelwyn Roodman  
 Mr. and Mrs. David M. Stein  
 RACHEL FIFER

Mr. and Mrs. Al Kolchinsky  
 Mr. and Mrs. Hymen Polishuk  
 CLARA FOGEL

Mr. and Mrs. Harvey Frohlichstein  
 DR. LEON FOSTER  
 (DR. LEON FOSTER MEMORIAL FUND)  
 For on going Education in  
 Obstetrics and Gynecology)

Dr. Morris Abrams  
 Mr. and Mrs. Robert Abrams  
 Mr. and Mrs. Stanley F. Abrams  
 Ben Alper  
 Dr. Harry I. Berland  
 Dr. and Mrs. William Berman  
 Dr. and Mrs. Aaron Birenbaum  
 Dr. and Mrs. Arthur R. Bortnick  
 Dr. Robert Burstein  
 Dr. A. H. Center  
 Ruth Deutch  
 Dr. I. Jerome Flance  
 Genevieve Forman  
 Mr. and Mrs. Semon K. Frelich  
 Dr. and Mrs. Samuel J. Freund  
 Dr. and Mrs. Ira C. Gall  
 Dr. Alvin Goldfarb  
 Dr. Arnold M. Goldman  
 Dr. Melvin L. Goldman  
 Dr. and Mrs. Samuel W. Gollub  
 Dr. and Mrs. Marcy A. Goldstein  
 Dr. Jack Hartstein  
 Dr. and Mrs. Carl J. Heifetz  
 Elias Heller  
 Mr. and Mrs. Harvey Hieken  
 Mr. and Mrs. Lawrence Hollander  
 Mrs. Sam Hollander  
 Dr. and Mrs. Bernard Hulbert  
 Mr. and Mrs. Sidney Jacobs  
 Dr. Michael M. Karl  
 Dr. and Mrs. Joseph B. Kendis  
 Dr. and Mrs. Phillip Korenblat  
 Mrs. Tillie Koslow  
 Mr. and Mrs. Max W. Kramer  
 Mr. and Mrs. Theodore Kristal  
 Dr. Sol Londe  
 Dr. S. L. London  
 Dr. and Mrs. Richard Marchick  
 Dr. and Mrs. Carl A. Lyss  
 Dr. I. C. Middleman  
 Mr. and Mrs. Sam Novitz  
 Dr. and Mrs. I. D. Nevmark  
 Dr. Gerald Newport  
 Nurses and Nurses Aids on Maternity  
 Division of Jewish Hospital  
 Dr. Marvin Rennard  
 Mr. and Mrs. Louis Roodman  
 Dr. David Rothman  
 Dr. and Mrs. Leo A. Sachar  
 Dr. and Mrs. Harold Scheff  
 Dr. and Mrs. Samuel Schultz  
 Dr. Melvin M. Schwartz  
 Dr. and Mrs. Ben H. Senturia  
 Mrs. Betty Shenker  
 Dr. and Mrs. Alfred I. Sherman  
 Dr. Herman Shyken  
 Dr. David L. Simon  
 Dr. and Mrs. Jerome I. Simon  
 Dr. Samuel D. Soule  
 Mrs. Gertrude Stein  
 Dr. Arthur E. Strauss  
 Dr. Stanley M. Wald  
 Dr. Helman C. Wasserman  
 Dr. Stanford Wessler  
 Dr. and Mrs. Mitchell Yanow  
 Dr. and Mrs. Milton Zemlyn  
 Mr. and Mrs. Wallace A. Zwielman  
 BEN FRANK

Mr. and Mrs. Harvey Hieken  
 Mr. and Mrs. Lawrence Hollander  
 Mrs. Sam Hollander  
 Dr. and Mrs. Bernard Hulbert  
 Mr. and Mrs. Sidney Jacobs  
 Dr. Michael M. Karl  
 Dr. and Mrs. Joseph B. Kendis  
 Dr. and Mrs. Phillip Korenblat  
 Mrs. Tillie Koslow  
 Mr. and Mrs. Max W. Kramer  
 Mr. and Mrs. Theodore Kristal  
 Dr. Sol Londe  
 Dr. S. L. London  
 Dr. and Mrs. Richard Marchick  
 Dr. and Mrs. Carl A. Lyss  
 Dr. I. C. Middleman  
 Mr. and Mrs. Sam Novitz  
 Dr. and Mrs. I. D. Nevmark  
 Dr. Gerald Newport  
 Nurses and Nurses Aids on Maternity  
 Division of Jewish Hospital  
 Dr. Marvin Rennard  
 Mr. and Mrs. Louis Roodman  
 Dr. David Rothman  
 Dr. and Mrs. Leo A. Sachar  
 Dr. and Mrs. Harold Scheff  
 Dr. and Mrs. Samuel Schultz  
 Dr. Melvin M. Schwartz  
 Dr. and Mrs. Ben H. Senturia  
 Mrs. Betty Shenker  
 Dr. and Mrs. Alfred I. Sherman  
 Dr. Herman Shyken  
 Dr. David L. Simon  
 Dr. and Mrs. Jerome I. Simon  
 Dr. Samuel D. Soule  
 Mrs. Gertrude Stein  
 Dr. Arthur E. Strauss  
 Dr. Stanley M. Wald  
 Dr. Helman C. Wasserman  
 Dr. Stanford Wessler  
 Dr. and Mrs. Mitchell Yanow  
 Dr. and Mrs. Milton Zemlyn  
 Mr. and Mrs. Wallace A. Zwielman  
 BEN FRANK

Mr. and Mrs. Harvey Hieken  
 Mr. and Mrs. Lawrence Hollander  
 Mrs. Sam Hollander  
 Dr. and Mrs. Bernard Hulbert  
 Mr. and Mrs. Sidney Jacobs  
 Dr. Michael M. Karl  
 Dr. and Mrs. Joseph B. Kendis  
 Dr. and Mrs. Phillip Korenblat  
 Mrs. Tillie Koslow  
 Mr. and Mrs. Max W. Kramer  
 Mr. and Mrs. Theodore Kristal  
 Dr. Sol Londe  
 Dr. S. L. London  
 Dr. and Mrs. Richard Marchick  
 Dr. and Mrs. Carl A. Lyss  
 Dr. I. C. Middleman  
 Mr. and Mrs. Sam Novitz  
 Dr. and Mrs. I. D. Nevmark  
 Dr. Gerald Newport  
 Nurses and Nurses Aids on Maternity  
 Division of Jewish Hospital  
 Dr. Marvin Rennard  
 Mr. and Mrs. Louis Roodman  
 Dr. David Rothman  
 Dr. and Mrs. Leo A. Sachar  
 Dr. and Mrs. Harold Scheff  
 Dr. and Mrs. Samuel Schultz  
 Dr. Melvin M. Schwartz  
 Dr. and Mrs. Ben H. Senturia  
 Mrs. Betty Shenker  
 Dr. and Mrs. Alfred I. Sherman  
 Dr. Herman Shyken  
 Dr. David L. Simon  
 Dr. and Mrs. Jerome I. Simon  
 Dr. Samuel D. Soule  
 Mrs. Gertrude Stein  
 Dr. Arthur E. Strauss  
 Dr. Stanley M. Wald  
 Dr. Helman C. Wasserman  
 Dr. Stanford Wessler  
 Dr. and Mrs. Mitchell Yanow  
 Dr. and Mrs. Milton Zemlyn  
 Mr. and Mrs. Wallace A. Zwielman  
 BEN FRANK

Mr. and Mrs. Harvey Hieken  
 Mr. and Mrs. Lawrence Hollander  
 Mrs. Sam Hollander  
 Dr. and Mrs. Bernard Hulbert  
 Mr. and Mrs. Sidney Jacobs  
 Dr. Michael M. Karl  
 Dr. and Mrs. Joseph B. Kendis  
 Dr. and Mrs. Phillip Korenblat  
 Mrs. Tillie Koslow  
 Mr. and Mrs. Max W. Kramer  
 Mr. and Mrs. Theodore Kristal  
 Dr. Sol Londe  
 Dr. S. L. London  
 Dr. and Mrs. Richard Marchick  
 Dr. and Mrs. Carl A. Lyss  
 Dr. I. C. Middleman  
 Mr. and Mrs. Sam Novitz  
 Dr. and Mrs. I. D. Nevmark  
 Dr. Gerald Newport  
 Nurses and Nurses Aids on Maternity  
 Division of Jewish Hospital  
 Dr. Marvin Rennard  
 Mr. and Mrs. Louis Roodman  
 Dr. David Rothman  
 Dr. and Mrs. Leo A. Sachar  
 Dr. and Mrs. Harold Scheff  
 Dr. and Mrs. Samuel Schultz  
 Dr. Melvin M. Schwartz  
 Dr. and Mrs. Ben H. Senturia  
 Mrs. Betty Shenker  
 Dr. and Mrs. Alfred I. Sherman  
 Dr. Herman Shyken  
 Dr. David L. Simon  
 Dr. and Mrs. Jerome I. Simon  
 Dr. Samuel D. Soule  
 Mrs. Gertrude Stein  
 Dr. Arthur E. Strauss  
 Dr. Stanley M. Wald  
 Dr. Helman C. Wasserman  
 Dr. Stanford Wessler  
 Dr. and Mrs. Mitchell Yanow  
 Dr. and Mrs. Milton Zemlyn  
 Mr. and Mrs. Wallace A. Zwielman  
 BEN FRANK

Mr. and Mrs. Harvey Hieken  
 Mr. and Mrs. Lawrence Hollander  
 Mrs. Sam Hollander  
 Dr. and Mrs. Bernard Hulbert  
 Mr. and Mrs. Sidney Jacobs  
 Dr. Michael M. Karl  
 Dr. and Mrs. Joseph B. Kendis  
 Dr. and Mrs. Phillip Korenblat  
 Mrs. Tillie Koslow  
 Mr. and Mrs. Max W. Kramer  
 Mr. and Mrs. Theodore Kristal  
 Dr. Sol Londe  
 Dr. S. L. London  
 Dr. and Mrs. Richard Marchick  
 Dr. and Mrs. Carl A. Lyss  
 Dr. I. C. Middleman  
 Mr. and Mrs. Sam Novitz  
 Dr. and Mrs. I. D. Nevmark  
 Dr. Gerald Newport  
 Nurses and Nurses Aids on Maternity  
 Division of Jewish Hospital  
 Dr. Marvin Rennard  
 Mr. and Mrs. Louis Roodman  
 Dr. David Rothman  
 Dr. and Mrs. Leo A. Sachar  
 Dr. and Mrs. Harold Scheff  
 Dr. and Mrs. Samuel Schultz  
 Dr. Melvin M. Schwartz  
 Dr. and Mrs. Ben H. Senturia  
 Mrs. Betty Shenker  
 Dr. and Mrs. Alfred I. Sherman  
 Dr. Herman Shyken  
 Dr. David L. Simon  
 Dr. and Mrs. Jerome I. Simon  
 Dr. Samuel D. Soule  
 Mrs. Gertrude Stein  
 Dr. Arthur E. Strauss  
 Dr. Stanley M. Wald  
 Dr. Helman C. Wasserman  
 Dr. Stanford Wessler  
 Dr. and Mrs. Mitchell Yanow  
 Dr. and Mrs. Milton Zemlyn  
 Mr. and Mrs. Wallace A. Zwielman  
 BEN FRANK

Mr. and Mrs. Harvey Hieken  
 Mr. and Mrs. Lawrence Hollander  
 Mrs. Sam Hollander  
 Dr. and Mrs. Bernard Hulbert  
 Mr. and Mrs. Sidney Jacobs  
 Dr. Michael M. Karl  
 Dr. and Mrs. Joseph B. Kendis  
 Dr. and Mrs. Phillip Korenblat  
 Mrs. Tillie Koslow  
 Mr. and Mrs. Max W. Kramer  
 Mr. and Mrs. Theodore Kristal  
 Dr. Sol Londe  
 Dr. S. L. London  
 Dr. and Mrs. Richard Marchick  
 Dr. and Mrs. Carl A. Lyss  
 Dr. I. C. Middleman  
 Mr. and Mrs. Sam Novitz  
 Dr. and Mrs. I. D. Nevmark  
 Dr. Gerald Newport  
 Nurses and Nurses Aids on Maternity  
 Division of Jewish Hospital  
 Dr. Marvin Rennard  
 Mr. and Mrs. Louis Roodman  
 Dr. David Rothman  
 Dr. and Mrs. Leo A. Sachar  
 Dr. and Mrs. Harold Scheff  
 Dr. and Mrs. Samuel Schultz  
 Dr. Melvin M. Schwartz  
 Dr. and Mrs. Ben H. Senturia  
 Mrs. Betty Shenker  
 Dr. and Mrs. Alfred I. Sherman  
 Dr. Herman Shyken  
 Dr. David L. Simon  
 Dr. and Mrs. Jerome I. Simon  
 Dr. Samuel D. Soule  
 Mrs. Gertrude Stein  
 Dr. Arthur E. Strauss  
 Dr. Stanley M. Wald  
 Dr. Helman C. Wasserman  
 Dr. Stanford Wessler  
 Dr. and Mrs. Mitchell Yanow  
 Dr. and Mrs. Milton Zemlyn  
 Mr. and Mrs. Wallace A. Zwielman  
 BEN FRANK

Mr. and Mrs. Harvey Hieken  
 Mr. and Mrs. Lawrence Hollander  
 Mrs. Sam Hollander  
 Dr. and Mrs. Bernard Hulbert  
 Mr. and Mrs. Sidney Jacobs  
 Dr. Michael M. Karl  
 Dr. and Mrs. Joseph B. Kendis  
 Dr. and Mrs. Phillip Korenblat  
 Mrs. Tillie Koslow  
 Mr. and Mrs. Max W. Kramer  
 Mr. and Mrs. Theodore Kristal  
 Dr. Sol Londe  
 Dr. S. L. London  
 Dr. and Mrs. Richard Marchick  
 Dr. and Mrs. Carl A. Lyss  
 Dr. I. C. Middleman  
 Mr. and Mrs. Sam Novitz  
 Dr. and Mrs. I. D. Nevmark  
 Dr. Gerald Newport  
 Nurses and Nurses Aids on Maternity  
 Division of Jewish Hospital  
 Dr. Marvin Rennard  
 Mr. and Mrs. Louis Roodman  
 Dr. David Rothman  
 Dr. and Mrs. Leo A. Sachar  
 Dr. and Mrs. Harold Scheff  
 Dr. and Mrs. Samuel Schultz  
 Dr. Melvin M. Schwartz  
 Dr. and Mrs. Ben H. Senturia  
 Mrs. Betty Shenker  
 Dr. and Mrs. Alfred I. Sherman  
 Dr. Herman Shyken  
 Dr. David L. Simon  
 Dr. and Mrs. Jerome I. Simon  
 Dr. Samuel D. Soule  
 Mrs. Gertrude Stein  
 Dr. Arthur E. Strauss  
 Dr. Stanley M. Wald  
 Dr. Helman C. Wasserman  
 Dr. Stanford Wessler  
 Dr. and Mrs. Mitchell Yanow  
 Dr. and Mrs. Milton Zemlyn  
 Mr. and Mrs. Wallace A. Zwielman  
 BEN FRANK

Mr. and Mrs. Harvey Hieken  
 Mr. and Mrs. Lawrence Hollander  
 Mrs. Sam Hollander  
 Dr. and Mrs. Bernard Hulbert  
 Mr. and Mrs. Sidney Jacobs  
 Dr. Michael M. Karl  
 Dr. and Mrs. Joseph B. Kendis  
 Dr. and Mrs. Phillip Korenblat  
 Mrs. Tillie Koslow  
 Mr. and Mrs. Max W. Kramer  
 Mr. and Mrs. Theodore Kristal  
 Dr. Sol Londe  
 Dr. S. L. London  
 Dr. and Mrs. Richard Marchick  
 Dr. and Mrs. Carl A. Lyss  
 Dr. I. C. Middleman  
 Mr. and Mrs. Sam Novitz  
 Dr. and Mrs. I. D. Nevmark  
 Dr. Gerald Newport  
 Nurses and Nurses Aids on Maternity  
 Division of Jewish Hospital  
 Dr. Marvin Rennard  
 Mr. and Mrs. Louis Roodman  
 Dr. David Rothman  
 Dr. and Mrs. Leo A. Sachar  
 Dr. and Mrs. Harold Scheff  
 Dr. and Mrs. Samuel Schultz  
 Dr. Melvin M. Schwartz  
 Dr. and Mrs. Ben H. Senturia  
 Mrs. Betty Shenker  
 Dr. and Mrs. Alfred I. Sherman  
 Dr. Herman Shyken  
 Dr. David L. Simon  
 Dr. and Mrs. Jerome I. Simon  
 Dr. Samuel D. Soule  
 Mrs. Gertrude Stein  
 Dr. Arthur E. Strauss  
 Dr. Stanley M. Wald  
 Dr. Helman C. Wasserman  
 Dr. Stanford Wessler  
 Dr. and Mrs. Mitchell Yanow  
 Dr. and Mrs. Milton Zemlyn  
 Mr. and Mrs. Wallace A. Zwielman  
 BEN FRANK

Mr. and Mrs. Harvey Hieken  
 Mr. and Mrs. Lawrence Hollander  
 Mrs. Sam Hollander  
 Dr. and Mrs. Bernard Hulbert  
 Mr. and Mrs. Sidney Jacobs  
 Dr. Michael M. Karl  
 Dr. and Mrs. Joseph B. Kendis  
 Dr. and Mrs. Phillip Korenblat  
 Mrs. Tillie Koslow  
 Mr. and Mrs. Max W. Kramer  
 Mr. and Mrs. Theodore Kristal  
 Dr. Sol Londe  
 Dr. S. L. London  
 Dr. and Mrs. Richard Marchick  
 Dr. and Mrs. Carl A. Lyss  
 Dr. I. C. Middleman  
 Mr. and Mrs. Sam Novitz  
 Dr. and Mrs. I. D. Nevmark  
 Dr. Gerald Newport  
 Nurses and Nurses Aids on Maternity  
 Division of Jewish Hospital  
 Dr. Marvin Rennard  
 Mr. and Mrs. Louis Roodman  
 Dr. David Rothman  
 Dr. and Mrs. Leo A. Sachar  
 Dr. and Mrs. Harold Scheff  
 Dr. and Mrs. Samuel Schultz  
 Dr. Melvin M. Schwartz  
 Dr. and Mrs. Ben H. Senturia  
 Mrs. Betty Shenker  
 Dr. and Mrs. Alfred I. Sherman  
 Dr. Herman Shyken  
 Dr. David L. Simon  
 Dr. and Mrs. Jerome I. Simon  
 Dr. Samuel D. Soule  
 Mrs. Gertrude Stein  
 Dr. Arthur E. Strauss  
 Dr. Stanley M. Wald  
 Dr. Helman C. Wasserman  
 Dr. Stanford Wessler  
 Dr. and Mrs. Mitchell Yanow  
 Dr. and Mrs. Milton Zemlyn  
 Mr. and Mrs. Wallace A. Zwielman  
 BEN FRANK

Mr. and Mrs. Harvey Hieken  
 Mr. and Mrs. Lawrence Hollander  
 Mrs. Sam Hollander  
 Dr. and Mrs. Bernard Hulbert  
 Mr. and Mrs. Sidney Jacobs  
 Dr. Michael M. Karl  
 Dr. and Mrs. Joseph B. Kendis  
 Dr. and Mrs. Phillip Korenblat  
 Mrs. Tillie Koslow  
 Mr. and Mrs. Max W. Kramer  
 Mr. and Mrs. Theodore Kristal  
 Dr. Sol Londe  
 Dr. S. L. London  
 Dr. and Mrs. Richard Marchick  
 Dr. and Mrs. Carl A. Lyss  
 Dr. I. C. Middleman  
 Mr. and Mrs. Sam Novitz  
 Dr. and Mrs. I. D. Nevmark  
 Dr. Gerald Newport  
 Nurses and Nurses Aids on Maternity  
 Division of Jewish Hospital  
 Dr. Marvin Rennard  
 Mr. and Mrs. Louis Roodman  
 Dr. David Rothman  
 Dr. and Mrs. Leo A. Sachar  
 Dr. and Mrs. Harold Scheff  
 Dr. and Mrs. Samuel Schultz  
 Dr. Melvin M. Schwartz  
 Dr. and Mrs. Ben H. Senturia  
 Mrs. Betty Shenker  
 Dr. and Mrs. Alfred I. Sherman  
 Dr. Herman Shyken  
 Dr. David L. Simon  
 Dr. and Mrs. Jerome I. Simon  
 Dr. Samuel D. Soule  
 Mrs. Gertrude Stein  
 Dr. Arthur E. Strauss  
 Dr. Stanley M. Wald  
 Dr. Helman C. Wasserman  
 Dr. Stanford Wessler  
 Dr. and Mrs. Mitchell Yanow  
 Dr. and Mrs. Milton Zemlyn  
 Mr. and Mrs. Wallace A. Zwielman  
 BEN FRANK

Mr. and Mrs. Harvey Hieken  
 Mr. and Mrs. Lawrence Hollander  
 Mrs. Sam Hollander  
 Dr. and Mrs. Bernard Hulbert  
 Mr. and Mrs. Sidney Jacobs  
 Dr. Michael M. Karl  
 Dr. and Mrs. Joseph B. Kendis  
 Dr. and Mrs. Phillip Korenblat  
 Mrs. Tillie Koslow  
 Mr. and Mrs. Max W. Kramer  
 Mr. and Mrs. Theodore Kristal  
 Dr. Sol Londe  
 Dr. S. L. London  
 Dr. and Mrs. Richard Marchick  
 Dr. and Mrs. Carl A. Lyss  
 Dr. I. C. Middleman  
 Mr. and Mrs. Sam Novitz  
 Dr. and Mrs. I. D. Nevmark  
 Dr. Gerald Newport  
 Nurses and Nurses Aids on Maternity  
 Division of Jewish Hospital  
 Dr. Marvin Rennard  
 Mr. and Mrs. Louis Roodman  
 Dr. David Rothman  
 Dr. and Mrs. Leo A. Sachar  
 Dr. and Mrs. Harold Scheff  
 Dr. and Mrs. Samuel Schultz  
 Dr. Melvin M. Schwartz  
 Dr. and Mrs. Ben H. Senturia  
 Mrs. Betty Shenker  
 Dr. and Mrs. Alfred I. Sherman  
 Dr. Herman Shyken  
 Dr. David L. Simon  
 Dr. and Mrs. Jerome I. Simon  
 Dr. Samuel D. Soule  
 Mrs. Gertrude Stein  
 Dr. Arthur E. Strauss  
 Dr. Stanley M. Wald  
 Dr. Helman C. Wasserman  
 Dr. Stanford Wessler  
 Dr. and Mrs. Mitchell Yanow  
 Dr. and Mrs. Milton Zemlyn  
 Mr. and Mrs. Wallace A. Zwielman  
 BEN FRANK

Mr. and Mrs. Harvey Hieken  
 Mr. and Mrs. Lawrence Hollander  
 Mrs. Sam Hollander  
 Dr. and Mrs. Bernard Hulbert  
 Mr. and Mrs. Sidney Jacobs  
 Dr. Michael M. Karl  
 Dr. and Mrs. Joseph B. Kendis  
 Dr. and Mrs. Phillip Korenblat  
 Mrs. Tillie Koslow  
 Mr. and Mrs. Max W. Kramer  
 Mr. and Mrs. Theodore Kristal  
 Dr. Sol Londe  
 Dr. S. L. London  
 Dr. and Mrs. Richard Marchick  
 Dr. and Mrs. Carl A. Lyss  
 Dr. I. C. Middleman  
 Mr. and Mrs. Sam Novitz  
 Dr. and Mrs. I. D. Nevmark  
 Dr. Gerald Newport  
 Nurses and Nurses Aids on Maternity  
 Division of Jewish Hospital  
 Dr. Marvin Rennard  
 Mr. and Mrs. Louis Roodman  
 Dr. David Rothman  
 Dr. and Mrs. Leo A. Sachar  
 Dr. and Mrs. Harold Scheff  
 Dr. and Mrs. Samuel Schultz  
 Dr. Melvin M. Schwartz  
 Dr. and Mrs. Ben H. Senturia  
 Mrs. Betty Shenker  
 Dr. and Mrs. Alfred I. Sherman  
 Dr. Herman Shyken  
 Dr. David L. Simon  
 Dr. and Mrs. Jerome I. Simon  
 Dr. Samuel D. Soule  
 Mrs. Gertrude Stein  
 Dr. Arthur E. Strauss  
 Dr. Stanley M. Wald  
 Dr. Helman C. Wasserman  
 Dr. Stanford Wessler  
 Dr. and Mrs. Mitchell Yanow  
 Dr. and Mrs. Milton Zemlyn  
 Mr. and Mrs. Wallace A. Zwielman  
 BEN FRANK

Mr. and Mrs. Harvey Hieken  
 Mr. and Mrs. Lawrence Hollander  
 Mrs. Sam Hollander  
 Dr. and Mrs. Bernard Hulbert  
 Mr. and Mrs. Sidney Jacobs  
 Dr. Michael M. Karl  
 Dr. and Mrs. Joseph B. Kendis  
 Dr. and Mrs. Phillip Korenblat  
 Mrs. Tillie Koslow  
 Mr. and Mrs. Max W. Kramer  
 Mr. and Mrs. Theodore Kristal  
 Dr. Sol Londe  
 Dr. S. L. London  
 Dr. and Mrs. Richard Marchick  
 Dr. and Mrs. Carl A. Lyss  
 Dr. I. C. Middleman  
 Mr. and Mrs. Sam Novitz  
 Dr. and Mrs. I. D. Nevmark  
 Dr. Gerald Newport  
 Nurses and Nurses Aids on Maternity  
 Division of Jewish Hospital  
 Dr. Marvin Rennard  
 Mr. and Mrs. Louis Roodman  
 Dr. David Rothman  
 Dr. and Mrs. Leo A. Sachar  
 Dr. and Mrs. Harold Scheff  
 Dr. and Mrs. Samuel Schultz  
 Dr. Melvin M. Schwartz  
 Dr. and Mrs. Ben H. Senturia  
 Mrs. Betty Shenker  
 Dr. and Mrs. Alfred I. Sherman  
 Dr. Herman Shyken  
 Dr. David L. Simon  
 Dr. and Mrs. Jerome I. Simon  
 Dr. Samuel D. Soule  
 Mrs. Gertrude Stein  
 Dr. Arthur E. Strauss  
 Dr. Stanley M. Wald  
 Dr. Helman C. Wasserman  
 Dr. Stanford Wessler  
 Dr. and Mrs. Mitchell Yanow  
 Dr. and Mrs. Milton Zemlyn  
 Mr. and Mrs. Wallace A. Zwielman  
 BEN FRANK

Mr. and Mrs. Harvey Hieken  
 Mr. and Mrs. Lawrence Hollander  
 Mrs. Sam Hollander  
 Dr. and Mrs. Bernard Hulbert  
 Mr. and Mrs. Sidney Jacobs  
 Dr. Michael M. Karl  
 Dr. and Mrs. Joseph B. Kendis  
 Dr. and Mrs. Phillip Korenblat  
 Mrs. Tillie Koslow  
 Mr. and Mrs. Max W. Kramer  
 Mr. and Mrs. Theodore Kristal  
 Dr. Sol Londe  
 Dr. S. L. London  
 Dr. and Mrs. Richard Marchick  
 Dr. and Mrs. Carl A. Lyss  
 Dr. I. C. Middleman  
 Mr. and Mrs. Sam Novitz  
 Dr. and Mrs. I. D. Nevmark  
 Dr. Gerald

**DONOR** **IN MEMORY OF**

Mrs. Samuel I. Sievers **IRA MAAS**

Mrs. Henry G. Macy **HENRY G. MACY**  
(Yiskor)

Mrs. Edward J. Boonshaft **BERTHA MAGIDSON**

Mr. and Mrs. Lester Busch  
Mr. and Mrs. Stanley Feldman  
Mr. and Mrs. M. Michael Fishman  
Mr. and Mrs. Ralph M. Friedman  
Mr. and Mrs. Sam Glazer  
Mr. and Mrs. Harris Kramer  
Mr. and Mrs. Meyer Inger  
Mr. and Mrs. Leslie Roth  
Mr. and Mrs. Sam Schultz  
Dr. Calvin Weiss  
(Dental Care for Retarded and Handicapped Children)

Mr. and Mrs. Sylvan Wolf **ALFRED MANNE**

Mrs. Philip Ginsburg  
Alice P. Gresham  
Dr. and Mrs. Franz U. Steinberg  
(Dr. Llewellyn Sale, Sr. Memorial Fund)

Miss Fannie Sonenschien **MELVIN MARK**

Mr. and Mrs. Eugene Glick **MOLLIE MERRIMS**

Dr. and Mrs. Arthur R. Bortnick  
(Dr. Leon Foster Memorial Fund)

Mr. and Mrs. Leonard Smith **SIMON MEIER**

Mr. and Mrs. Fred S. Lederman **LESTER MEYER**

Mrs. Alvin L. Bauman  
Mr. and Mrs. Albert I. Stix **SIMON MEYER**

Mr. and Mrs. Joe Weil **MANUEL MEYER**

Dr. and Mrs. William A. Marmor  
(Dr. Leon Foster Memorial Fund)

Sarah Goodman **BETTY MOSES**

Mrs. Alfred Moss (Diabetes Research Fund) **ALFRED MOSS**

Mrs. Alfred Moss (Diabetes Research Fund) **HARRY MYERS**

Mr. and Mrs. John Isaacs, Jr.  
Max Levis  
Mr. and Mrs. Robert Nassauer  
Mr. and Mrs. Morris H. Rosenthal **MEYER NEUSTETER**

Mrs. Dora K. Rosen  
Mr. and Mrs. Sam Unterberger **BARNEY NUEL**

Mr. and Mrs. Edwin Olschansky **IDA PASTERNAK**

Ann Blank **BERTRAND PRESS**

The Edward and Rudy Gralnick Family  
(Luekemia Fund) **JACOB RABIN**

Mr. and Mrs. James T. Blair, III  
Mr. and Mrs. Stanley Feldman  
Mr. and Mrs. Tilford Hearsh  
Mrs. Meyer Loomstein  
Mr. and Mrs. Robert Mathes  
(Sadye Mathes Special Fund)

Mr. and Mrs. Perry Mehlmán  
Mrs. William Molasky  
(William-Jerome Molasky Memorial Fund)

Mrs. Jerome Molasky  
(William-Jerome Molasky Memorial Fund)

Mr. and Mrs. Irvin Routman  
(William-Jerome Molasky Memorial Fund)

Mrs. Sara B. Rudman  
(William-Jerome Molasky Memorial Fund)

Mr. and Mrs. Gilbert Seidel  
Mr. and Mrs. Frank Spasser **SOL REESE**

Mr. and Mrs. Moke Epstein **SOPHYE J. RICHTER**

Dr. Grayson Carroll  
C. B. Lien **HAROLD ROBINSON**

Mr. and Mrs. Alfred J. Fleischer  
Mr. and Mrs. Eugene M. Pearlman **VESTER ROBINSON**

Mrs. Irven Dubinsky  
(Irven Dubinsky Memorial Fund)

Mr. and Mrs. Alfred J. Fleischer **ARMAND ROOS**

Mr. and Mrs. Herbert Frank **FRED ROSENBLAT**

Mr. and Mrs. Fritz Mann **MARCELE ROSENFELD**

Miss Cecile Friedman  
Mr. and Mrs. Harvey Nathanson **SARAH ROTHMAN**

Mr. and Mrs. Harold Hoffman  
SIDNEY I. ROTHSCHILD, SR.  
(Sidney I. Rothschild, Sr. Medical Library Fund)

Mr. and Mrs. Irvin Bettman, Jr.  
Mr. and Mrs. Gilbert A. Rosenthal  
Mrs. Louis G. Rothschild **HARRY I. ROVAK**

Mrs. Ida Rovak  
Mr. and Mrs. Saul Zeve **SOPHIE ROVICS**

Mr. and Mrs. Ben Finer  
Mr. and Mrs. Sanford Shifrin  
Mr. and Mrs. Jack Toder **BARBARA, DAUGHTER OF MR. AND MRS. GENE SACKS**

Mr. and Mrs. Marvin L. Koslow **MEYER SACKS**

Mr. and Mrs. Sid Dubinsky  
(Irven Dubinsky Memorial Fund)

Mr. and Mrs. Frank Ginsberg  
(Julius and Sara Ginsberg Cancer Research and Therapy Fund)

Mrs. Julius Ginsberg  
(Julius and Sara Ginsberg Cancer Research and Therapy Fund)

Mr. and Mrs. Bill Ginsberg  
(Julius and Sara Ginsberg Cancer Research and Therapy Fund)

DR. LLEWELLYN SALE  
(Dr. Llewellyn Sale Memorial Fund)

Dr. and Mrs. William Berman  
Dr. Morton A. Binder  
Dr. I. Jerome Flance  
Dr. Michael M. Karl  
Dr. Robert Packman **JOSEPH SAPERSTEIN**

Mrs. M. O. Birk  
(Harry Tenenbaum Memorial Fund) **EVA B. SCHAEFFER**

Molly Ruden **SOPHIE SCHLOSS**

Mr. and Mrs. Charles J. Steiner **MARY SCHUMITZKY**

Mr. and Mrs. Hy Feldman  
Mr. and Mrs. Henry Schlesinger  
BROTHER OF MRS. MAURICE SEIDEL

Mr. and Mrs. Milton Sharp **OSCAR SEIDEN**

Mrs. Frank Kenner **SAMUEL SERLIN**

Henry G. Sherman  
(Irven Dubinsky Memorial Fund) **EDWARD SHANKER**

Dr. and Mrs. Arthur R. Bortnick  
Mr. and Mrs. Joseph N. Bloom  
Gussie and Tillie Frenzel  
Mr. and Mrs. Ralph M. Friedman  
Mr. and Mrs. George Glass  
Mrs. Meyer Loomstein  
Mrs. William Molasky  
(William-Jerome Molasky Memorial Fund)

Mr. and Mrs. Marvin Powers  
Mr. and Mrs. Joe Stepman  
Mr. and Mrs. S. M. Werner **BERTHA SHAPIRO**

Dr. Marvin Rosecan (Heart Research)  
FANNIE FELDMAN SHAPIRO

Mr. and Mrs. Irvin Bettman, Jr.  
Mr. and Mrs. Lester Busch  
Mr. and Mrs. Ralph M. Friedman **LOUIS SHENKER**

Mr. and Mrs. Louis Roodman  
(Heart Research) **HYMEN SHIFRIN**

Mr. and Mrs. Edwin G. Shifrin **EDNA V. SIEV**

Mr. and Mrs. Lester Busch

**DONOR** **IN MEMORY OF**

Mrs. Charles L. Joseph **FRANK SILVER**

BROTHER OF SID SILVERMAN

Mr. and Mrs. Sid Dubinsky  
(Irven Dubinsky Memorial Fund) **IKE SIMON**

Mr. and Mrs. Robert S. Chautin **MRS. DAN SOHN**

Irwin Senturia  
(Rebecca Senturia Memorial Library Fund)

MARGARET SPITZER

Mr. and Mrs. David Hearsh **HERMAN SPIVACK**

Dr. and Mrs. Samuel E. Schechter **MINNIE R. STEIN**  
(Yahrzeit)

Mrs. Ida Arshat **HENRY A. STEINER**

Mrs. Jacob S. Cohen  
Mrs. Samuel M. Friedman  
(Dr. Arthur E. Strauss Visiting Physicians Fund)

Mr. and Mrs. Philip Marmor  
Sophie Seidel **SHANEDELL STONE**

Mr. and Mrs. James T. Blair, III  
Mr. and Mrs. Howard Cohen  
Mrs. Robert L. Goldstein  
Mr. and Mrs. Israel Heifetz  
Mr. and Mrs. Jerome Shainman  
Mr. and Mrs. Sanford Shifrin  
(Heart Research)

Mr. and Mrs. Sid Siteman **HATTIE STRASSNER**

Mrs. Walter E. Levis **MAURICE STRAUSS**

Mrs. M. O. Birk  
(Harry Tenenbaum Memorial Fund) **HENRY H. STRAUSS**

Mr. and Mrs. Gordon Scherck **MILTON STRAUSS**

Mrs. Clara Mandel **MRS. ARNOLD STRUMSELD**

Mr. and Mrs. John H. Bamberger **CECELIA SUSMAN**

Mrs. Florence Baskowitz  
Mr. and Mrs. Harry Mendelson  
Mrs. Kate C. Solt **HARRY TENENBAUM**  
(Yahrzeit)

Mrs. M. O. Birk  
(Harry Tenenbaum Memorial Fund)

Mrs. Leslie Carvalho  
Mr. and Mrs. Robert C. Lesser  
Mr. and Mrs. Howard W. Phillips  
Mr. and Mrs. Charles Rice  
Mr. and Mrs. L. Jay Tenenbaum  
Mrs. Harry Tenenbaum **JULIUS TENENBAUM**  
(Harry Tenenbaum Memorial Fund)

Mrs. M. O. Birk  
Mrs. Leslie Carvalho  
Mr. and Mrs. Howard W. Phillips **SISTER OF BEN THOMAS**

Mr. and Mrs. Herbert S. Goodman  
GRETCHEN AND LISTER TUHOLSKE

Mr. and Mrs. Arthur A. Scharff, Jr. **RUBIN UNELL**

Mr. and Mrs. Ben Ragin **DOROTHY VERA**

Mrs. Henry G. Macy **SARAH VICTOR**

Mr. and Mrs. John H. Bamberger  
Mr. and Mrs. George Glass  
Mr. and Mrs. Sam Hacker  
(Sadye Mathes Special Fund)

Mr. and Mrs. Israel Heifetz  
Mr. and Mrs. Boris Helzer  
Mr. and Mrs. David Routman  
(William-Jerome Molasky Memorial Fund)

MOTHER OF MRS. MARK E. WHITLOCK

Alice P. Gresham **BEN F. YEDLIN**

Mrs. Isadore Dankner  
Mr. and Mrs. Bill Ginsberg (Julius and Sara Ginsberg Cancer Research and Therapy Fund)

Mr. and Mrs. Frank Ginsberg (Julius and Sara Ginsberg Cancer Research and Therapy Fund)

Mrs. Julius Ginsberg (Julius and Sara Ginsberg Cancer Research and Therapy Fund)

Mr. and Mrs. Harry Gold  
Mr. and Mrs. Abe H. Goodman (Julius and Sara Ginsberg Cancer Research and Therapy Fund)

Sophie Seidel **IDA ZELSON**

Mr. and Mrs. Isadore Baron  
Mr. and Mrs. Julius Cohen  
Mr. and Mrs. Rubin Cohen  
Mr. and Mrs. Sidney Librach  
Mr. and Mrs. Harry E. Milton  
(Edna E. Peterson Scholarship Fund)

Sara Torgove  
Mr. and Mrs. Percy Tucker **IN HONOR OF**

MRS. PAULINE JACKS (85th Birthday)

Mr. and Mrs. Richard H. Friedman  
Mrs. Rose Bobby Sarasohn  
Mrs. Louis D. Steiner  
Mrs. Ida S. Stone  
(Howard Schwander Nurses Assistance Fund)

MRS. ARTHUR LIEBER (85th Birthday)

Mrs. Edward Block  
Mrs. Robert V. Friedman  
Mrs. Mark C. Steinberg  
Mr. and Mrs. Millard A. Waldheim  
(Dr. Arthur E. Strauss Visiting Physicians Fund)

Mrs. Ralph Weil **MRS. J. R. SPIELDOCH (85th Birthday)**

Mr. and Mrs. Nathan Wegusen **MRS. BERTHA WEIL (85th Birthday)**

Mr. and Mrs. Harry W. Loeb  
(Benjamin M. Loeb Memorial Fund)

MRS. BIRDIE ECKERT (80th Birthday)

Abe L. Silverman  
Isadore Silverman **SAVILLE MAYER (80th Birthday)**

Mr. and Mrs. Alfred F. Steiner  
Mrs. Louis D. Steiner  
Pauline Finn **ABE SHIFFMAN (75th Birthday)**

Mr. and Mrs. Robert L. Buell  
Mr. and Mrs. Lawton J. Levy **LOUIS STEIN (75th Birthday)**

Mr. and Mrs. Joseph Glaser, Jr.  
MRS. JULIAN B. COHN (70th Birthday)

Mr. and Mrs. Lewis T. Apple  
(Heart Research)

Mrs. Frederic A. Arnstein  
Mr. and Mrs. Herbert N. Arnstein  
Mrs. Ella O. Cohn  
Mr. and Mrs. Samuel B. Edison  
Mr. and Mrs. Lester Ettman  
Mr. and Mrs. Sam Falk  
Mrs. Helen Glaser Fox  
Mrs. Robert V. Friedman  
Mrs. Benjamin M. Loeb  
(Benjamin M. Loeb Memorial Fund)

Mr. and Mrs. Harry W. Loeb  
(Benjamin M. Loeb Memorial Fund)

Mr. and Mrs. Paul E. Peltason  
Mrs. Henry Rice  
Mr. and Mrs. Harold Sachs  
Mrs. Harry Sandperl  
Mr. and Mrs. Emil Tamm  
Mrs. Paul Treuman  
(Edna E. Peterson Scholarship Fund)

MILTON FELD (70th Birthday)

Mr. and Mrs. Meyer Pankewer  
Mr. and Mrs. Elliot H. Stein  
MICHAEL W. FREUND (70th Birthday)

Mr. and Mrs. Harry L. Franc, Jr.  
(Edna E. Peterson Scholarship Fund)

Mr. and Mrs. Edward B. Greensfelder **HENRY LEVISON (70th Birthday)**

Mrs. Leon Foster  
(Dr. Leon Foster Memorial Fund)

SAM MELMAN, JR. (70th Birthday)

Drs. Harold and Ruth Freedman  
Mrs. William Molasky  
(William-Jerome Molasky Memorial Fund)

HARRY MENDELSON (70th Birthday)

Mr. and Mrs. Julius Cohen  
Mr. and Mrs. Irwin R. Harris  
Mrs. Nathan Saffern  
Sara Torgove

**DONOR** **IN HONOR OF**

SAMUEL B. SINGER (70th Birthday)

Mr. and Mrs. David Frank  
(Milton Frank Memorial Fund)

Mr. and Mrs. Joseph Fleischaker  
HARRY ESSERMAN (65th Birthday)

Mr. and Mrs. Joseph Fleischaker  
Mrs. Walter E. Levis **MRS. LEO A. EPSTEIN (30th Birthday)**  
(Irven Dubinsky Memorial Fund)

Mr. and Mrs. Reuben Goodman  
Mrs. Bernard G. Kohn  
Mr. and Mrs. David R. Smith  
ALVIN A. ABRAMSON (Birthday)

Mrs. Louis D. Steiner **MRS. M. O. BIRK (Birthday)**  
(Harry Tenenbaum Memorial Fund)

Mr. and Mrs. George A. Bernat  
Mrs. Leslie Carvalho **MRS. BEN CORNBLEET (Birthday)**

Mrs. Louis D. Steiner **DOROTHY CATLIN (Birthday)**

Mrs. Isadore Baron **SAMUEL B. EDISON (Birthday)**

Mrs. Ralph Weil **MRS. BECKYE ELKAS**  
(L. Howard Schwander Assistance Fund)

MRS. LEO EPSTEIN (Birthday)

Mrs. Louis D. Steiner **EUGENE FREUND (Birthday)**

Mr. and Mrs. David Baron **MRS. SAM HACKER (Birthday)**

Mrs. Sam Hacker  
(Sadye Mathes Special Fund)

Mr. and Mrs. Nathan Mathes  
(Sadye Mathes Special Fund) **MRS. MAURICE HANDELSMAN (Birthday)**

Mrs. Louis D. Steiner **MRS. SIDNEY LANDAU (Birthday)**

Mr. and Mrs. Milton Rothschild  
(Milton Frank Memorial Fund) **DAVID M. LINER (Birthday)**

Dr. Judah Shapiro **HARRY A. MEYER (Birthday)**

Mr. and Mrs. Samuel N. Shanfeld  
ROBERT MEYERS (Birthday)

Mr. and Mrs. John E. Brown  
MRS. CHARLES S. RICE (Birthday)

Mrs. M. O. Birk  
(Harry Tenenbaum Memorial Fund)

FRED FULD SALE (Special Birthday)

Mr. and Mrs. Irwin R. Harris  
DR. LLEWELLYN SALE, JR. (Birthday)

Mrs. Wilton Rubinstein  
(Dr. Llewellyn Sale, Sr. Memorial Fund)

EDGAR L. SCHWARZ (Birthday)

Mrs. Bernard Greensfelder, her Children,  
Grandchildren and Great Grandchildren  
DR. BEN H. SENTURIA (Birthday)

Mr. and Mrs. Richard E. Hellman  
(Surgical Rehabilitation of Hearing Fund)

MRS. WILLIAM STERN (Birthday)

Mrs. Louis D. Steiner **DR. ARTHUR E. STRAUSS (Birthday)**  
(Dr. Arthur E. Strauss Visiting Physicians Fund)

Mrs. Esther C. Baron  
Dr. and Mrs. William Bryan  
Mr. and Mrs. Harvey A. Friedman  
Mrs. Samuel M. Friedman  
Mr. and Mrs. Samuel M. Friedman  
Mr. and Mrs. Herman Glick  
Mrs. Arthur Lieber  
Mr. and Mrs. Arthur Lieber, Jr.  
Mrs. Kurt Mansbacher  
Mr. and Mrs. Sigmund Reinemund  
Gussie Rovics  
Miss Esther Sigán  
Dr. and Mrs. Jacob Stolar  
Irwin M. Zuckerman **MRS. HARRY TENENBAUM (Birthday)**  
(Harry Tenenbaum Memorial Fund)

Mrs. M. O. Birk **JAY L. TENENBAUM (Birthday)**  
(Harry Tenenbaum Memorial Fund)

Mrs. M. O. Birk  
Mr. and Mrs. Howard W. Phillips **MR. AND MRS. LOUIS CRANE**  
(50th Wedding Anniversary)

Charles, Molly and Nolan Crane  
Norman, Marcia and Julie Selner  
MR. AND MRS. SAMUEL B. EDISON  
(50th Wedding Anniversary)

Mr. and Mrs. Percy Tucker **MR. AND MRS. SAM KAISEL**  
(50th Wedding Anniversary)

Mrs. Anna Spitzer  
(Sadye Mathes Special Fund) **MR. AND MRS. NATHAN MATHES**  
(Sadye Mathes Special Fund)

(50th Wedding Anniversary)

Mr. and Mrs. Meyer Frank  
Mr. and Mrs. Louis Gelber  
Mr. and Mrs. Solon Gershman  
Mr. and Mrs. Sam Hacker  
Mr. and Mrs. Byron Kaminer  
Mr. and Mrs. Bram J. Lewin  
Mr. and Mrs. Julian B. Mathes  
Gwenn and Steven Mathes  
Mr. and Mrs. Eugene M. Pearlman  
Mrs. Anna Spitzer **MR. AND MRS. P. H. SCHREIBER**  
(50th Wedding Anniversary)

Mr. and Mrs. Irvin Bettman, Jr.  
MR. AND MRS. F. BERT BAER  
(45th Wedding Anniversary)

Mr. and Mrs. Charles W. Mintz  
Mrs. Louis D. Steiner **MR. AND MRS. EDWIN LEVIS**  
(45th Wedding Anniversary)

Mr. and Mrs. Percy Tucker **MR. AND MRS. THEODORE R. SAMUELS**  
(45th Wedding Anniversary)

MR. AND MRS. CHARLES W. MINTZ  
(45th Wedding Anniversary)

Mr. and Mrs. Alvin A. Abramson  
(Milton Frank Memorial Fund)

Julian Simon  
Mrs. Mildred B. Simon  
Mr. and Mrs. William Stern **MR. AND MRS. BEN BERGER**  
(40th Wedding Anniversary)

Mr. and Mrs. Frank Ginsberg (Julius and Sara Ginsberg Cancer Research and Therapy Fund)

Mr. and Mrs. Isadore Kohm

**DONOR** **IN HONOR OF**

Mr. and Mrs. Henry D. Ross  
Mrs. Elizabeth Sabbath **MR. AND MRS. MORRIS BROWN**  
(40th Wedding Anniversary)

Mr. and Mrs. Edward Wittcoff  
MR. AND MRS. SAUL RUBIN  
(40th Wedding Anniversary)

Sara Torgove  
(William-Jerome Molasky Memorial Fund)

MR. AND MRS. JACK WOLFF  
(40th Wedding Anniversary)

Mr. and Mrs. Michael Shanfeld  
MR. AND MRS. GORDON SCHERCK  
(35th Wedding Anniversary)

Mrs. Lewis Bettman  
(Lewis Bettman Memorial Fund)

Mrs. Robert Burnett  
Richard B. Cronheim  
Mr. and Mrs. Harry W. Loeb  
(Benjamin M. Loeb Memorial Fund)

Mr. and Mrs. Frederick H. Levis  
Mr. and Mrs. Richard A. Shoninger  
MR. AND MRS. JOSEPH SCHNEIDER  
(35th Wedding Anniversary)

Mr. and Mrs. Lester Busch  
MR. AND MRS. EARL ALEXANDER  
(30th Wedding Anniversary)

Mrs. Paul S. Sigán  
DR. AND MRS. CLARENCE T. ECKERT  
(30th Wedding Anniversary)

Mr. and Mrs. Irvin Bettman, Jr.  
Mr. and Mrs. Joseph Fleischaker  
Mrs. Lawrence Goldman  
Mr. and Mrs. Jesse Myer, Jr.  
Mr. and Mrs. Arthur A. Scharff, Jr.  
Mr. and Mrs. Edward S. Turner  
Dr. and Mrs. Helman C. Wasserman  
MR. AND MRS. JOHN J. ROOS  
(30th Wedding Anniversary)

Mr. and Mrs. Arthur J. Freund  
MR. AND MRS. ERWIN BINDER  
(25th Wedding Anniversary)

Hattie M. Wild  
MR. AND MRS. HARRY A. BOBROFF  
(25th Wedding Anniversary)

Mr. and Mrs. Sam Langsdorf and Ken  
MR. AND MRS. DANIEL F. LEVEY  
(25th Wedding Anniversary)

Mr. and Mrs. Russell J. Novoson  
MR. AND MRS. A. JOSEPH WEBBER  
(25th Wedding Anniversary)

Mr. and Mrs. Sander Zwick  
MR. AND MRS. EDWARD F. RUPRECHT  
(20th Wedding Anniversary)

Mr. and Mrs. Sidney J. Rothschild  
MR. AND MRS. ELMER GHERTNER  
(25th Wedding Anniversary)

Mr. and Mrs. Sanford Shifrin  
MR. AND MRS. SIDNEY STONE  
(20th Wedding Anniversary)

Mr. and Mrs. Russell J. Novoson  
BARBARA AND ARTHUR SILVER  
(10th Wedding Anniversary)

Mr. and Mrs. Leo A. Epstein  
(Irven Dubinsky Memorial Fund)

MR. AND MRS. EARL SUSMAN  
(5th Wedding Anniversary)

Dr. and Mrs. Clarence T. Eckert  
Mrs. Hymen Shifrin **MR. AND MRS. HARRY GASH**  
(Wedding Anniversary)

Mrs. Alfred Moss (Diabetes Research Fund)  
MR. AND MRS. ELI GOLDWASSER  
(Wedding Anniversary)

Mr. and Mrs. Ludwig M. Prieback  
MR. AND MRS. MILTON S. LANDAU  
(Wedding Anniversary)

Mrs. Louis D. Steiner **HENRY BAKER (Recovery)**

Mr. and Mrs. Frank Ginsberg (Julius and Sara Ginsberg Cancer Research and Therapy Fund)  
DR. ARNOLD BLOCK (Recovery)

Miss Ann Blank **SCOTT BUKSTEIN (Recovery)**

Mr. and Mrs. Robert Mathes  
(Sadye Mathes Special Fund)

Mrs. Jerome Molasky  
(William-Jerome Molasky Memorial Fund)

Mrs. William Molasky  
(William-Jerome Molasky Memorial Fund)

Mr. and Mrs. Irving Routman  
(William-Jerome Molasky Memorial Fund)

HAROLD COOK (Recovery)

Mr. and Mrs. Abe Lieberman  
(Bernard Lieberman Memorial Fund)

MRS. JOSEPH COOPER (Recovery)

Mr. and Mrs. Harry D. Schneider  
(Oscar Brand Memorial Fund)

BESSIE FELDMAN (Recovery)

Mr. and Mrs. Frank Ginsberg (Julius and Sara Ginsberg Cancer Research and Therapy Fund)

SHIRLEY FELDMAN (Recovery)

Mr. and Mrs. Abe Lieberman  
(Bernard Lieberman Memorial Fund)

JACK FERRIS (Recovery)

Mrs. Adolph Neuman **MRS. FRANK GELLMAN (Recovery)**

Mr. and Mrs. Carl Pass **MRS. SARA GOLDMAN (Recovery)**

Mrs. Henry Schlesinger  
DR. GERHARDT GRUENFELD (Recovery)

Alfred and Gerta Aach **SAM HAMMERMAN (Recovery)**

Mr. and Mrs. Benjamin Recht  
MRS. ROBERT L. HAUSFATER (Recovery)

Mr. and Mrs. Michael Drazen **MRS. CARL HEIFETZ (Recovery)**

Mr. and Mrs. John Hyatt and Sons  
Dr. Paul S. Lowenstein  
Dr. and Mrs. Stanley Reitman  
MRS. FLORENCE HELLER (Recovery)

Mrs. Walter V. Wolff **JULIUS HERRMAN (Recovery)**

Mrs. Klara Schmitt **MRS. BERT ISAACS (Recovery)**

Mr. and Mrs. Eli P. Schwartz  
(Sadye Mathes Special Fund)

MRS. MILTON H. JASPER (Recovery)

Susan and Bob Bernstein  
(William-Jerome Molasky Memorial Fund)

Mrs. Doreen Broudy  
Mrs. Samuel M. Friedman  
(Dr. Arthur E. Strauss Visiting Physicians Fund)

**Use This Form to Make Tax Deductible Contributions:  
TO THE JEWISH HOSPITAL TRIBUTE FUND  
(FOR RESEARCH, APPLIANCES FOR CLINIC PATIENTS,  
AND OTHER WORTHY PROJECTS.)**

Please print:  
Enclosed please find \$....., given in  
honor of.....  
memory of.....  
Kindly send card to:  
Name.....  
Address.....  
From: Name.....  
Address.....  
Please make check payable to Jewish Hospital Tribute Fund.  
Sponsored and operated by the Jewish Hospital Auxiliary  
SEND TO: Mrs. Henry H. Stern, 6310 Waterman Ave., St. Louis, Mo. 63130—  
PA 7-6310  
Mrs. Joseph F. Ruwitch, 102 Lake Forest, St. Louis, Mo. 63117—ST 1-3416

# Purchasing Department Supplies Hospital Needs

With only seven employees in the Purchasing Department, it seems incredible that they have set a new record of filling more than 63,500 requisitions in 1965. They have also filled more than 6,600 purchase orders issued for a total of \$1,413,000 of merchandise.

The Purchasing Department is a service department which provides the Hospital with the necessary supplies, materials, equipment and vendor-provided services to function efficiently. They provide all of the supplies with

the exception of pharmaceuticals, food, insurance and utilities such as water, light and telephone. The authority and responsibility for all hospital purchasing rests with this department, thus permitting the establishment of uniform policy with respect to buyer-seller relationships. This facilitates the records kept for supplies taken to each department. It also enables development of standards for inventory.

Requisitions received by the storeroom before 9 a.m. will usually be filled and ready for pick-up after 3 p.m. the same day. The Purchasing Department normally groups requisitions to be sent out of the Hospital; sometimes they are held for a few days to place the entire order with the vendor at one time.

Loald G. Hinderleider is purchasing agent, and responsible for the department. He and Mrs. Mary Ellen Shoemake, buyer, see an average of more than 55 salesmen in an average week.

Hepple Robinson, storekeeper, has been with Jewish Hospital since 1927. He directs the receiving and distribution of supplies, with the assistance of Charles Noble and Robert Straub, both 10-year veterans of hospital work here.

Mrs. Katherine Lyon acts as receptionist and does all of the typing for the department. She is also responsible for ordering the journals used in many departments.

Mrs. Sandra Brown, the newest member of the department, is a native of Scotland. Her job is to



MRS. NADEAN WRIGHT, (right) supervisor of Central Supply, demonstrates new equipment to Mrs. Letha Sampson, Youth Corps Volunteer, in planning for this year's new Equipment Fair to be held on March 3.

## New Equipment Fair to be Held

Mrs. Nadean Wright, supervisor of Central Supply, will again coordinate this year's Equipment Fair to be held on March 3 from 9 a.m. to 4 p.m. in the MAC Room.

Representatives from many companies will demonstrate new products to members of the Jewish Hospital staff, giving background information on the equipment as well as discussing possible reactions of the patients.

process the invoices, locate lost items or speed up shipments, and keep all of the general records.

In the past, when the Purchasing Department was called the Commissary, there were no deliveries. Each department was required to pick up supplies at the storeroom entrance.

Now supplies are delivered on schedule to each department. Employees of the Purchasing Department not only supply and record the equipment used by the Hospital; they look for new ways of doing both.

## Special Gifts

Beginning this month, there will be a series of articles in honor of selected gifts made to the hospital.

\* \* \* \* \*

Mr. and Mrs. Max Frager, 7319 Dorset, University City, have signed a life-income contract for \$5,000 with the hospital to help the expanded medical education and research programs. A plaque in their honor has been placed on the door of Room 354.

\* \* \* \* \*

Mr. and Mrs. Ben Chodorovsky, 849 N. Price Rd., have recently presented a gift of \$1,000 to purchase parts for a special tape recorder to be used in the Division of Audiology and Speech Pathology in studies of brain waves. Robert Goldstein, Ph.D., director of the division, accepted the gift for the hospital.

\* \* \* \* \*

The seventh and eighth grade classes at Peter Herzog School recently sent an American Express money order in memory of Robert Gross, the father of a member of their class.

\* \* \* \* \*

Mrs. Samuel M. Koplars has recently contributed six new transistor radios in memory of her late husband for use of the patients in the rehabilitation division.

\* \* \* \* \*

A pledge of \$3,000 was recently received from the Mallinckrodt Chemical Works to the expanding medical education and research programs of the Hospital.

### To the friends of Doctor Foster:

It is with deep appreciation that I thank you for the generous contributions you have made to the Leon Foster Fund for Ongoing Education in Obstetrics and Gynecology. Your kindness has meant a great deal to our family in the past few months.

Sincerely,  
Mrs. Leon Foster

- DONOR** Mr. and Mrs. Abe Lieberman (Bernard Lieberman Memorial Fund)  
Mrs. Jerome Molasky (William and Jerome Molasky Memorial Fund)  
Mr. and Mrs. Carl Pass  
Mr. and Mrs. Joseph F. Ruwitch  
Mrs. Edwin G. Shifrin  
Mrs. Henry H. Stern  
MRS. DAVID KAPLAN (Recovery)  
Mr. and Mrs. Carl Pass  
SAM KAPP (Recovery)  
Mrs. Jerome Molasky (William-Jerome Molasky Memorial Fund)  
MAX KATZ (Recovery)  
Lilian Jossem  
BEN KESSLER (Recovery)  
Mr. and Mrs. Frank Ginsberg (Julius and Sara Ginsberg Cancer Research and Therapy Fund)  
Mr. and Mrs. Leon Mazur  
MAX KLEBAN (Recovery)  
Mr. and Mrs. Sam Hacker (Sadye Mathes Special Fund)  
JANET F. KLEIN (Recovery)  
Mrs. Ruth Herwitz  
MRS. MARTIN LANDAUER (Recovery)  
Mr. and Mrs. Fred S. Lederman  
MRS. JOE LENTIN (Recovery)  
Mr. and Mrs. Sidney M. Dawidoff (Bernard Lieberman Memorial Fund)  
ANN LICHTENSTEIN (Recovery)  
Mr. and Mrs. Tilford Hearsh  
JANET LIEBERMAN (Recovery)  
Mrs. Samuel M. Friedman (Dr. Arthur E. Strauss Visiting Physicians Fund)  
SAM LIEBERT (Recovery)  
Mr. and Mrs. Harlan Brown  
A. Yavitz  
MAXINE MARMOR (Recovery)  
Mr. and Mrs. Gene Koppel  
MARK MOLASKY (Recovery)  
Mrs. Jerome Molasky (William-Jerome Molasky Memorial Fund)  
Mrs. William Molasky (William-Jerome Molasky Memorial Fund)  
Mr. and Mrs. Irving Routman (William-Jerome Molasky Memorial Fund)  
Mr. and Mrs. Harry D. Schneider (Oscar Brand Memorial Fund)  
Mr. and Mrs. William Sokol (William-Jerome Molasky Memorial Fund)  
HARRY S. QUICKSILVER (Recovery)  
Dr. and Mrs. Michael M. Karl  
FANNY RADLOFF (Recovery)  
Mr. and Mrs. Burton Fischer  
Mr. and Mrs. Alex Rubenstein (Rebecca Senturia Memorial Library Fund)  
BARNETT REISS (Recovery)  
Mr. and Mrs. Martin Landauer  
DAN S. RODENBERG (Recovery)  
Mrs. William Molasky (William-Jerome Molasky Memorial Fund)  
Mr. and Mrs. Ben Recht  
LOUIS ROODMAN (Recovery)  
Mrs. Sylvia Karsh (Joseph D. Karsh Memorial Library Fund)  
IDA E. ROSENBLATT (Recovery)  
Meyer Rosen  
JOSEPH F. RUWITCH (Recovery)  
Mrs. Albert Aloe  
Office, Engineering and Estimating Departments — Alvey Conveyor Manufacturing Company  
Mr. and Mrs. Lewis T. Apple (Heart Research)  
Mrs. Frederic A. Arnstein  
Mrs. Maude S. Barkhouse  
Mr. and Mrs. Robert L. Buell  
Mr. and Mrs. Robert V. Burget  
Mrs. Julius B. Cronheim

- DONOR** Mr. and Mrs. Jack E. Edlin  
Miss Shirley Feldman (Bernard Lieberman Memorial Fund)  
Mr. and Mrs. Carl K. Fireside  
Mrs. Raymond M. Freed  
Mrs. Robert V. Friedman  
Mr. and Mrs. Donald Philip Gallop  
Mr. and Mrs. David A. Gee  
Mr. and Mrs. Carl Glaser, Jr.  
Mr. and Mrs. Jack D. Goldman (Edna E. Peterson Scholarship Fund)  
Mrs. Eva Milius Goldsmith  
Mrs. Max A. Goldstein  
Mr. and Mrs. Gerald N. Harris (Oscar Brand Memorial Fund)  
Mr. and Mrs. Peter H. Husch (Dr. Llewellyn Sale Memorial Fund)  
Mr. and Mrs. John A. Isaacs, Jr. (Board of the Jewish Hospital Auxiliary)  
Mrs. Ben J. Kaufman  
Mr. and Mrs. John D. Levy  
Mr. and Mrs. Lawton J. Levy  
Mr. and Mrs. Alan Lewin  
Mr. and Mrs. Harry E. Lieberman (Bernard Lieberman Memorial Fund)  
Mrs. Ralph Lowenstein  
Mr. and Mrs. William H. Margerin  
Mrs. Melvin Mark  
Mr. and Mrs. Robert H. Mayer  
Mr. and Mrs. I. E. Millstone  
Employees Office and Warehouse of Renard Linoleum & Rug Company  
Mrs. Wilton Rubinstein  
Mr. and Mrs. Gilbert A. Rosenthal  
Dr. and Mrs. Llewellyn Sale, Jr. (Dr. Llewellyn Sale Memorial Fund)  
Mr. and Mrs. Nicholas Scharrf  
Mr. and Mrs. Herbert S. Schiele  
Mr. and Mrs. Edward F. Schweich  
Mr. and Mrs. Morris A. Shenker  
Mr. and Mrs. Edwin G. Shifrin  
Mr. and Mrs. John M. Shoenberg  
Mr. and Mrs. Robert H. Shoenberg  
Mr. and Mrs. Sydney M. Shoenberg  
Mr. James W. Singer  
Mr. and Mrs. James W. Singer, Jr.  
Mr. and Mrs. Harry N. Soffer  
Mr. and Mrs. Charles J. Steiner  
Mr. and Mrs. Henry H. Stern  
Mr. and Mrs. Henry H. Stern, Jr.  
Mr. Walter G. Stern  
Mr. and Mrs. Jac Stich  
Mrs. Ernest W. Stix  
Mr. and Mrs. Leonard Strauss  
Mrs. Paul Treuman (Edna E. Peterson Scholarship Fund)  
Mr. and Mrs. Millard A. Waldheim  
Herman Willer  
Mrs. Norman Wolff  
Mr. and Mrs. Sander Zwick  
SUE SCHIFFER (Recovery)  
Mr. and Mrs. Harry A. Meyer  
SYLVIA SCHNEIDER (Recovery)  
MRS. J. SHAIKEWITZ (Recovery)  
Mrs. William Molasky (William-Jerome Molasky Memorial Fund)  
SAM SHANFELD (Recovery)  
Mr. and Mrs. Harry A. Meyer  
Mrs. Paul S. Sigau  
BEN SOSNA (Recovery)  
Mr. and Mrs. Frank Ginsberg (Julius and Sara Ginsberg Cancer Research and Therapy Fund)  
DAVID STEIN (Recovery)  
Mrs. Ida Rovak  
MRS. JENNIE WERNER (Recovery)  
Mr. and Mrs. Eli Sandperl

- DONOR** OSCAR WILDMAN (Recovery)  
Mr. and Mrs. Charles A. Rich  
DR. MORRIS ALEX  
Mrs. Samuel M. Friedman (Dr. Arthur E. Strauss Visiting Physicians Fund)  
DR. SAMUEL W. GOLLUB  
Mr. and Mrs. Robert L. Levin  
DAVID KIRSCH  
Mr. and Mrs. Paul R. Cahn  
DR. LEWIS LITTMANN  
Mr. and Mrs. Robert L. Levin  
MR. URBAN LONGAKER  
Mrs. Ruth Horwitz  
HENRY V. PUTZEL (Blanche R. Greenwald Memorial Scholarship Fund)  
Mr. and Mrs. Fritz Mann  
DR. DAVID ROTHMAN  
Mr. and Mrs. Robert L. Levin (Dr. Leon Foster Memorial Fund)  
DRS. MELVIN SCHWARTZ, DAVID ROTHMAN AND MARVIN RENNARD  
Mrs. Leon Rennard (Dr. Leon Foster Memorial Fund)  
MR. AND MRS. JULIUS VAN RAALTE  
Dr. and Mrs. Helman C. Wasserman  
DR. MORRIS ABRAMS (Season's Greetings)  
Mr. and Mrs. David A. Gee  
MR. AND MRS. LEWIS T. APPLE (Holiday Greetings)  
Mr. and Mrs. Lewis Portnoy and Family (O.B. Research)  
MRS. MORDECAI B. BROWN (Chanakuh)  
The Board of Jewish Hospital Auxiliary  
DR. JEROME GILDEN (Season's Greetings)  
Mr. and Mrs. David A. Gee  
DR. BENJAMIN MILDNER (Season's Greetings)  
Mr. and Mrs. David A. Gee  
MR. AND MRS. JOYCE PORTNOY (Holiday Greetings)  
Mr. and Mrs. Lewis Portnoy and Family (O.B. Research)  
DR. HAROLD SCHEFF (Season's Greetings)  
SAM SCHEFF (Holiday Greetings)  
Mr. Carl Hogan  
SAM SCHEFF ((Holiday Greetings)  
Mr. Carl Hogan  
DR. SAM SCHNEIDER (Season's Greetings)  
Mr. and Mrs. David A. Gee  
MRS. IRA B. SIMON (Holiday Greetings)  
Mr. Julian Simon (Ira and Herbert Simon Research Fund)  
JOSEPH WAXMAN (Holiday Greetings)  
Sales Department — Clean Coverall Company  
MRS. DOROTHY YEDLIN (Granddaughter's Engagement) (Julius and Sara Ginsberg Cancer Research and Therapy Fund)  
Mrs. Julius Ginsberg  
Mr. and Mrs. Bernard Rubin  
MR. AND MRS. JESSE E. BISHOP (Daughter, Susan's Marriage)  
Mr. and Mrs. John H. Bamberger  
JOAN HURWITZ (Engagement)  
Mr. and Mrs. Herbert Lewis (Bernard Lieberman Memorial Fund)

- DONOR** MR. AND MRS. SAM GRALNICK (Their Marriage)  
Mr. and Mrs. Robert L. Levin (Dr. Leon Foster Memorial Fund)  
MR. AND MRS. MAURICE KAISER (Their Marriage)  
Mrs. Paul Sigau  
MR. AND MRS. SUMNER SHAPIRO (Their Marriage)  
Mrs. Maurice Davis  
ROHN FRIEDMAN (Bar-Mitzvah)  
Mr. and Mrs. Andrew F. Greensfelder and David  
MARK GINSBERG (Bar Mitzvah)  
Mrs. Julius Ginsberg (Julius and Sara Ginsberg Cancer Research and Therapy Fund)  
LINDA RAE HENDIN (Bas Mitzvah)  
Mr. and Mrs. Sholom Hendin  
JOHN HESS (Bar Mitzvah)  
Mr. and Mrs. Ivan Wolff  
EILEEN KENNETH (Bas Mitzvah)  
Mr. and Mrs. Fred Mishow  
MR. AND MRS. NAT KORNBUM (Bar Mitzvah of their Grandson, Tod)  
Mrs. Sol Kaiser (Heart Research)  
GREETING CARD DONORS (Research Institute of Jewish Hospital)  
Mr. and Mrs. Claude Abrams  
Mr. and Mrs. Max Appel  
Mr. and Mrs. A. W. Baum  
Mr. and Mrs. Julius H. Berg  
Biltwell Company  
Mrs. Gretchen Braufman  
Mr. and Mrs. Irving Lee Cooper  
Mrs. Julius B. Cronheim  
Mrs. Esther Doischman  
Mr. and Mrs. Harvey A. Friedman  
Mr. and Mrs. Martin Garden  
Mr. and Mrs. David A. Gee  
Mr. and Mrs. Samuel J. Golman  
Mr. and Mrs. I. E. Goldstein  
Mr. M. A. Greenberg  
Mr. and Mrs. Maurice L. Hirsch  
Dr. and Mrs. Daniel D. Klaff  
Mr. and Mrs. Charles Leff  
Mr. and Mrs. John D. Levy  
Mr. and Mrs. Morris Levy  
Mr. and Mrs. Harry E. Lieberman (Bernard Lieberman Memorial Fund)  
Mrs. Morton D. May  
Mr. and Mrs. Charles W. Mintz  
Mrs. Milton Price (Milton Price Memorial Fund)  
Ripley Bowling Division of Missouri Heel Company  
Dr. and Mrs. Melvin Rubenstein  
Mr. and Mrs. Frank Sale (Dr. Llewellyn Sale, Sr. Memorial Fund)  
Mr. and Mrs. Bradley B. Salue  
Dr. and Mrs. Jerome I. Simon  
Mr. and Mrs. Jerome Steiner  
Miss Lucille Vasquez  
Dr. and Mrs. John S. Willens  
Mr. and Mrs. Gene W. Wishnuff  
Mrs. Sol Wolff  
DONATIONS  
Charles C. Kilgen, III  
DEPARTMENT OF PSYCHIATRY FUND  
Dr. Alex H. Kaplan  
UNRESTRICTED ENDOWMENT FUND  
Mrs. Milton Price  
WILLIAM H. SCHWEICH MEMORIAL FUND  
Mr. and Mrs. Edward F. Schweich  
UNRESTRICTED ENDOWMENT FUND  
Mrs. Violette C. Simon  
RABBI BERNARD LIPNICK  
Mr. and Mrs. Ben Chodorovsky (Division of Audiology and Speech Pathology)



MRS. FRANCES STOVALL, patient relations representative, talks with Frank Suroff to make sure that he is comfortable during his stay in the Hospital. He is one of the many patients Mrs. Stovall sees each day.

### Mrs. Frances Stovall

## Patients Have a Special Friend

Warmth is the first requirement for a patient relations representative; then comes friendly interest and a kind heart. All of

these qualities belong to Mrs. Frances Stovall, who has worked at Jewish Hospital for the past nine years.

Mrs. Stovall began her work in 1957 as secretary to the personnel director. Shortly afterwards, she became an administrative coordinator of the x-ray department. Because of her background and knowledge of the hospital, she was requested to institute a program for the public relations department, concentrating on the needs and desires of the patients.

Mrs. Stovall establishes a confidential relationship in a short time. She makes patients feel welcome, for a stay as comfortable as possible. If a patient has constructive criticism, Mrs. Stovall does her best to see that it is implemented. Out of town patients are visited frequently, particularly if their families are unable to come to the hospital.

#### Understanding Relatives

Mrs. Stovall feels that understanding relatives are some of the best kinds of medicine for patients. The patient needs to feel as if his immediate and future needs are well taken care of . . . in the hospital and at home. He needs relatives who visit him, budgeting their time not to tire him nor to make it difficult for the professional people to do their job efficiently.

Mrs. Stovall assists the patients by notarizing their legal papers, explaining hospital financial procedure to those who desire this service, and discussing their insurance papers. She gives comfort, advice and help to the relatives as well as the patient. Mrs. Stovall averages 30-45 patient visits per day, providing a worthwhile service to the community.

Mrs. Stovall is the wife of John F. Stovall, Jr.; and they are the parents of John F. III (20) and James (16). She is active in school programs, the PTA, mothers' clubs and the Boy Scouts of America.

## Beth El Is A Small Fund . . . But Serves Special Patient Needs

It's only a modest fund . . . but it enabled a 40 year-old amputee to borrow enough money to buy a wheel chair. The man paid the money back about a year later from his small monthly sum of restitution from a German concentration camp.

The Beth El Assistance Fund at the Jewish Hospital does things like this.

#### Immediate Needs

This is one source of funds for immediate important patient needs. This means that the necessary assistance for these persons is not possible through any other special or regular fund. The largest expenditure was spent for taxi fare for persons too ill or physically handicapped to use public transportation to or from The Hospital Clinic or on discharge from The Hospital ward services. More than \$300 provided cab fees for 53 persons. This includes trips for cobalt treatments, debilitated persons coming from the Jewish Center for Aged; a patient with sever Parkinson's disease who maintains himself in the community but visits the clinic for treatments; a handicapped arthritic who ambulates slowly with the aid of crutches and was admitted to one of the city institutions after repeated visits to our clinic.

#### Transportation

The second largest expenditure was for transportation via ambu-

lance, some one-way trips and others round trips to and from patients' homes.

Rented television sets for patients in isolation were morale boosts for the patients ranging in age from 8 years old to elderly persons in isolation.

#### Emergency Assistance

Emergency financial assistance enabled one blind man to rent a room until he could receive a public welfare grant, provided art supplies to keep a young man occupied, and purchased a few household items to help establish an apartment for a paraplegic prior to his starting special vocational training.

#### Founded in 1960

The total expenditure since July 15, 1961, was \$1,051.01 for assistance to eighty-three patients. The Beth El Flat River Assistance Fund was founded in the early part of 1960 under the leadership of Mr. Sam H. Miller, president of the Beth El Congregation of Flat River, Missouri. Bernard DeHovitz, M.D., and Morris Alex, M.D., were named trustees of the fund, and the \$4,000 check was given to Dr. DeHovitz for deposit in a special account. Key personnel in The Hospital and Clinic are free to make requests in behalf of patients. These recommendations for assistance are forwarded to Miss Mary F. McKeever, ACSW, director of the Department of Social Work, or one of her representatives.

## Switchboard Operators Do Rapid Transit Work

Communication in the hospital has its nerve center at the switchboard. This switchboard is not run by an electronic computer, but by qualified and experienced women who are alert, sensitive and accurate in their work. Speed is an essential part of this job. They instinctively distinguish emergency calls from business calls; they try to rapidly cipher through the information given them to connect the caller with the most expedient route for his particular needs. There are four positions at the switchboard, and most of the operators rotate through each of them. The busiest hours on the board are from 8 a.m. to 11 a.m. and again from 2 p.m. to 5 p.m. The evenings, though less hectic than daytime work, have their exclusive business: emergency calls are in a higher ratio. The switchboard must also be prepared for the following day of work.

#### Message Center

Physician's exchange calls are frequent during the evening as well as the day; most doctors tell the message center where to find them at all times during their stay in the hospital. Numbers on a glass panel light up in hallways and main areas to attract the doctor's attention if he is needed; a buzzing signal is used in time of urgency as well as a loud speaker system.

Mrs. Doris Blattner, chief operator, usually works in the #1 position, taking care of the messages for doctors after noon each day. She also takes care of the

lines within the hospital. Mrs. Margaret Henson works in the message center, and has been with the hospital for 21 years. Mrs. Ethel Hack has had more than 30 years of experience working for Western Union, beginning her first job on the switchboard in the Army Signal Corps as a WAC in World War II.

Mrs. Mary Sargent had experience at A.T.&T. and Famous-Barr Co. Mrs. Thursa Quillinan began working at Bell Telephone Co., then came to Jewish Hospital after her four children were grown.

#### Hospital Work

Being a switchboard operator in a hospital is different than working in another place. "I came to Jewish Hospital not knowing the difference between intern, extern, resident or visiting doctors," Mrs. Quillinan said. "Things have changed since then!"

Mrs. Ethel Ryan began working at Bell Telephone Co. in her high school days. Mrs. Helen Moss, the night telephone operator, has been working at the hospital since last summer. The 6th full-time worker is Mrs. Eleanor Sweeney. Part-time workers include Mrs. Ruth Briscoe, Mrs. Donna Burrow, Mrs. Virginia Diaz-Cranados, Mrs. Quillinan and Mrs. Ryan.

#### Hazards

Some of the hazards of the occupation include frazzled nerves and black hands from frequent handling of plugs. Despite the tension of rush hours, the operators take pride in doing their job well. Each one knows that if she is absent, the next girl will have to cover twice as much work. Sometimes an operator can get from 30-50 calls per day concerning the condition of one patient. Her work carries a great deal of responsibility. Working in a confined area, each operator is aware of her neighbor, since the four positions are not separate posts, but an integral working team. The PBX operators help Jewish Hospital to run more efficiently by their alert and rapid work.

## Medicare On KFUEO Radio

The Home Care Training Center developed three programs for broadcast over KFUEO Radio in January, concerning problems of planning for Home Health Services under Medicare.

Mr. Dan McDonald, executive director of the St. Louis Health and Welfare Council and Mrs. Sandra Howell, coordinator of the Training Center, discussed agency cooperation and suggested approaches to providing services on January 10. Dr. F. U. Steinberg and Mrs. Marcella Cohen, director of the St. Louis Nurses Assn., discussed personnel needs for the care of elderly patients at home on January 17 and Dr. Morris Alex, chairman of the home care sub-committee St. Louis Medicare Task Force, was interviewed January 24 on the subject of the doctors' planning of coordinated services for the aged.

Tape recordings of the three broadcasts will be made available to Missouri agencies and communities for information and discussion.

## Security Benefits

All persons 65 or older who are not receiving social security, railroad retirement or a Federal civil service annuity, must file an application by March 31, 1966, to become eligible for health and medical insurance benefits when they become effective in July, 1966.

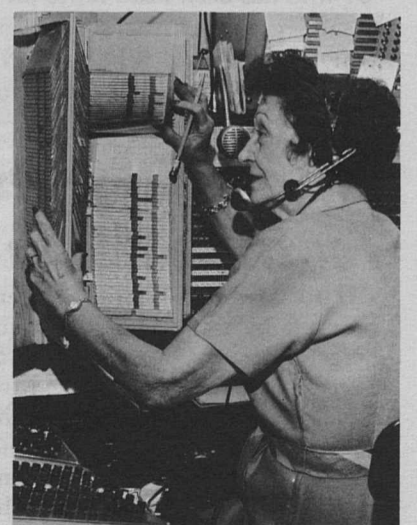

Mrs. Margaret Henson

Just a reminder to those who are unable to use tickets at the last minute or who have extra ones for the symphony or theater: they would be most welcome for the house staff and nurses, and are to be given to the Personnel Office. Call extension 350, 351 and 367.



MRS. BEVERLY SCHULZE, R.N., nursing instructor, answers questions from one of the junior students during a recent team meeting in the nursing conference room on 3 Steinberg.

## Nursing Instructors Cooperate For Patient Service; Student Needs

"You cannot teach feelings . . . but you can help the nursing student try to develop sensitivity." Mrs. Cathey Willens, R.N., a young, nursing instructor with alert blue eyes, spoke in a low tone with feeling for this subject. The students had just returned to the floor of 3 Steinberg to check on their patients after attending a team meeting. Mrs. Willens works



Mrs. Cathey Willens, R.N.

closely with Mrs. Marianne Bokal, a graduate of the Jewish Hospital School of Nursing, Class of '64 who has been head nurse on 3 Steinberg since August of last year. Mrs. Beverly Schulze, R.N., another clinical nursing instructor

in medical surgical nursing, is the 3 South counterpart of Mrs. Willens. She and Mrs. H. Gail Metivier, (J. H. School of Nursing, Class of 1960) head nurse there, also strive to make team meetings meet the need for better care of patients at Jewish Hospital.

During the team meeting, the nursing instructor (and sometimes the head nurse as well) sit in as advisors or reference persons. The meeting is conducted by the team leader of the nursing students. Discussion varies from concern over a change in diet for a particular patient; emotional support for a large family of a critical patient; to correct technique or emphasize professional ethics.

### Team Nursing

Team nursing began as a response to the shortage of nurses. As a teaching device it provides an insight to greater responsibility for each nursing student. It is both a learning tool and a more efficient way of dealing with critical patients.

Good communications is vital in

nursing. There must be accuracy and understanding in the communication, for instructors must keep in close touch with head nurses, staff nurses, practical nurses, orderlies, nurses aids, technicians from every laboratory and department of the hospital, the house staff, and private physicians, not to mention visitors of the patients. As part of their job of learning about communication the nursing students are taught the responsibility of accurate observations charted in concise, professional language as an alert to others on the medical team as to the patient's progress. But nursing students and R.N.'s are more than accurate observers, good communicating "middle men". They add the warmth of their personalities to the aseptic conditions of the hospital, making the patient feel as if there is a close team of competent personnel to care for him at Jewish Hospital.

These four efficient R.N.'s who work closely together on the third floor provide patients with fine service, and nursing students with rewarding clinical experience.

### Part of Total Treatment

## Recreational Therapy For Adult Psychiatry

In-patients in the division of adult psychiatry have been offered wholesome and diversified activities through the recreational therapy program. This program is specially designed as a part of the therapeutic community to offer accepted outlets for the energies and creative needs of the patients.

In preparation and fulfillment of the program, Roosevelt Johnson, recreational director, attempts to establish a rapport with each of the patients. In his opinion the program is part of the reconstitution of the patient. "The end product is the discharge of the patient from the hospital," he said.

The age and sex of the patient are important factors considered in planning the activities. Efforts are made for an equal representation of adults and adolescents on the activities planning committee.

### Patient Leaders

Through this committee the patients are encouraged to take the lead in planning and carrying out activities that are of interest to them.

Each person in the division is encouraged to participate in all of the activities, limited only by his capabilities.

### Modified Activities

During the year modification of old activities held the interest of the patients, as well as new additions to the program. One of the more accepted of the modified activities is shuffleboard on courts improvised with a marking tape placed on the floor of halls in both the open and closed wards.

Ping pong is another popular indoor activity. Games are held in the lounge areas, and patients who plan tournaments match the players according to their abilities to insure an even match. Competition is de-emphasized in this unit of the hospital. Quiet games, music, dancing, movies, art, drama, reading and hobbies are some of the activities held in the lounges. Patients prepare and serve snacks there each evening.

This is significant in providing social contact for the patients.

With many possibilities in St. Louis for out-trips, personnel from the division take patients on the average of three times per week. Most of the agencies are cooperative in granting free admissions or reducing the price. The most popular activity is the Municipal Opera.

### Free Admissions

Professional and local university athletic teams give free admissions. These are rewarding activities because of the appeal to a large number of male adolescents in the group.

Swimming is held outdoors in the summer at the Epworth School for Girls. Last fall, the City of St. Louis granted permission for the use of a pool at a nearby recreation center, complete with lifeguards for the winter months.

### Transportation

Transportation to and from activities out of the hospital is provided by the Hospital VW bus.

The nurses' gymnasium serves the needs for in-door sports. In the past, patients went there for one-hour periods three times per week. Later in the year when construction was taking place, the patients were limited in the use of the area.

Equipment plays a significant role in the program. The largest recreation expense is for repair of televisions and phonographs. Most of the equipment is selected by patients at group meetings. The group first discusses the needs, as well as the economical feasibility. These group discussions also offer an opportunity for concrete planning by the patients.

The program, according to Mr. Johnson, meets the needs of the patients in the adult psychiatry division by offering constructive use of leisure time activities to establish a feeling of well-being for each patient. Recreational therapy is integral in the overall treatment program.

## Two Medicare Institutes Planned For Home Health Service Study

Two Medicare Institutes were planned by Dr. Franz U. Steinberg, director, Department of Long Term Care, and Mrs. Sandra Howell, coordinator of the Jewish Hospital Regional Training Center for Home Care. One was held February 9-11 and the other will be held May 4-6.

In addition to Dr. Steinberg, other participating doctors from the Hospital included Morris Alex, Aaron Birenbaum, Benjamin A. Borowsky and Jerome J. Gilden.

Departmental representatives from the Hospital included James O. Hepner, Ph.D., associate director, and Phillip Bassin, assistant director; Robert Hickok, director, rehabilitation and Miss Emily Getz, R.N. nursing coordinator;

Miss Mary McKeever, director, dept. social work; Herman Litwack, home care social worker; and Mrs. Evelyn Whitlock, director, medical records.

Other persons included in the program: Robert Linstrom, assistant planning director of the St. Louis Health and Welfare Council; Mrs. Marcella Cohen, director of St. Louis Visiting Nurse Assn.; Wayne Annis, administrator of the Charleston (Illinois) Memorial Hospital; Miss Claire Corriveau, assistant chief of Nursing, Michigan State Health Department; Miss Dorothy Stauffer, Director of Social Work, City Hospital; and Harry Rosen, Gerontological Society.

# 216

THE JEWISH HOSPITAL OF ST. LOUIS  
216 SOUTH KINGSHIGHWAY  
ST. LOUIS, MISSOURI 63110



Form 3547 Requested

Non-Profit Organization  
U. S. POSTAGE  
PAID  
ST. LOUIS, MO.  
PERMIT NO. 2376

MRS. PATRICIA BROWN, NEWS  
BUREAU DIR. - WASH. U. SCH. OF  
MEDICINE, 660 S. EUCLID  
ST. LOUIS, MO. 63110

Indexed