



## Employees Back Expansion Drive



The Employees Expansion Program Campaign has reached its goal, according to Bo Axelrod, chairman. In pursuing this goal of 100 per cent employee participation over \$33,000 was raised. Mr. Axelrod and Mrs. Evelyn Tackett are shown above with the Honor Roll which contains the signatures of all participating employees. In response to the success, Mr. Axelrod said, "I am very grateful for the cooperation received from everyone who was involved in this effort."



## Parking Garage Ground Breaking Scheduled

592 PARKING SPACES

Bids have been let on the construction of the Hospital's new parking garage, a sketch of which is shown above. In order to build the garage at the site along Parkview Place many of the Hospital's utility lines will need to be relocated. Construction will also involve major shifts in parking space since the present physician's lot is the site of the new garage. (Ground-breaking for the 592 space parking garage is scheduled for early April.) Information about temporary parking arrangements during construction will be announced in the next issue of "216."

## Hospital Receives Top Grants in Area

Jewish Hospital received \$69,913 as a General Research Support Grant from the National Institutes of Health, Public Health Service, in January. It is the only hospital in the St. Louis metropolitan area receiving such federal funds, according to Henry J. Bredeck, Ph.D., director of the General Research Support Grant program, Bethesda, Md.

General Research Support Grants are awarded to institutions according to the number of NIH and NIMH research grants received by the institution. The amount of the annual allocation is based on a percentage of funds allocated by NIH and NIMH for support of research at the institution. This grant is intended to be an incentive for increased research. It allows the institution to allocate public

funds for specific projects. It may be used as seed money to support new research, or to continue research when other support has been withdrawn.

Jewish Hospital first received a General Research Support Grant in 1963 which was in the amount of \$30,895. This year's allocation is the largest received by the Hospital to date.

This year's grant has been allocated to research projects by the Research sub-committee of the Professional Policy Committee. Physicians receiving research grants are Alexander S. Geha, M.D.; Ralph J. Graff, M.D.; Erwin R. Rabin, M.D.; Laurence A. Sherman, M.D., and David C. Shepherd, Ph.D.

## Graduation Held for Nursing Students

67 RECEIVE NURSING DIPLOMAS

Graduation exercises for 67 student nurses from The Jewish Hospital School of Nursing were held on Sunday, January 11, at United Hebrew Temple.

David A. Gee, executive director, presided during the graduation ceremonies. Oliver H. Duggins, Ph. D., Chairman of the Life Sciences Division, Forest Park Community College, addressed the graduates on the topic, "The Youth Revolution: A Positive Approach." Miss Kelly

McKerrow, daughter of Mr. and Mrs. Andrew McKerrow, Webster Groves, delivered the class address, "We Are What We Came Here to Be." Miss Margaret Loh, R.N., Director of Nursing, presented the members of the 1970 graduating class to Edward B. Greensfelder, president of the Hospital.

During the ceremony, top honors were given to Miss Leanna Walston, daughter of Mr. and Mrs. William J. Walston, Hartford, Illinois. Miss Walston was unable to accept the \$1,000 Auxiliary Scholarship awarded annually to the graduating senior who is first in her class because she will be accepting a commission in the Navy Nurse Corps. In lieu of Miss Walston's acceptance, the Auxiliary

(Continued on page 6)

## Board Holds Annual Meeting

Lee M. Liberman and Elliot H. Stein were appointed vice presidents of The Jewish Hospital of St. Louis at the annual meeting of the Board of Directors, January 15, according to Edward B. Greensfelder, president of the Hospital.

Mr. Liberman will retain his position as treasurer of the Hospital and Mr. Stein will continue as assistant treasurer.

Mr. Greensfelder was re-elected president. Vice presidents re-elected were Mrs. Morton D. May, Stanley M. Richman, Edward F. Schweich and Edwin G. Shifrin. Norman Bierman was re-elected secretary.

The following members of the Board were re-elected for three year terms: Charles B. Baron, Irvin Bettman, Jr., Mrs. Stanley M. Cohen, Edward B. Greensfelder, Stanley M. Richman, Louis S. Sachs, Edward Samuels, Edward F. Schweich, Joe Simpkins, Hyman M. Stolar and Richard L. Yalem.



**VOL. 19, NO. 2 FEB. 1970**  
 216 is published every six weeks  
 by the  
 Public Relations Department of  
**THE JEWISH HOSPITAL  
 OF ST. LOUIS**

Edward B. Greensfelder  
*president*  
 David A. Gee  
*executive director*  
 Barbara McCall  
*director of public relations*  
 Virginia L. Hasse  
*editor*  
 Barbara J. Levy  
*correspondent*  
 Evelyn B. Stern  
*special correspondent*

**Pot Pourri**

Joseph P. Kearney has been appointed Print Shop Supervisor as of January 19. Mr. Kearney was formerly employed with the St. Louis Police Department as Superintendent of Supply. He has written articles on printing for the police department which have been published in *Business Graphics* and *The Police Chief Magazine*.

H. Stanley Mace, formerly employed with Blue Cross, Inc. of St. Louis, has assumed the position of Director of Patient Accounts and Credit Manager. Mr. Mace is a graduate of Southern Illinois University, Edwardsville, Illinois.

Robert Est was recently named Chief Accountant in Payroll and Payables. Mr. Est was previously chief accountant for Scott-Thompson Architects, Inc., in St. Louis.

Jewish Hospital's Medical Record Department and the Medical Record Committee were recently filmed by the Missouri Medical Record Association. The film strip will be used by high schools and colleges to promote careers in Medical Record Science.

Wendy Nathan has joined the Medical Record Department as Associate Medical Record Librarian. Mrs. Nathan served her internship in Medical Records at Jewish Hospital, and received a bachelors degree in Medical Record Science from St. Louis University.

Jason P. Blake, Assistant Director, was a guest speaker at a special meeting of the South Florida Hospital Association held recently in Miami, Florida. Mr. Blake spoke on "Shared Purchasing."

Andrea Muchnick, Physical Therapist in the Department of Long Term Care, attended a post-graduate seminar on "The Dysvascular Amputee," in December. The 3-day session was held in Miami Beach, Florida.

Richard Tureen, Director of Personnel and Carolyn Coffman R.N., Nurse Recruiter, Nursing Service, visited Scott Air Force Base in January. Mr. Tureen and Mrs. Coffman met with officials to discuss recruitment of medically trained corpsmen to the Hospital. New appointments in Nursing Service: Helen Love, R.N., appointed Night Supervisor; Margaret Phillips, R.N., Evening Supervisor; and Addie Wiggins, R.N., Assistant Director of Nursing in Surgery. Mrs. Love and Mrs. Phillips were previously part-time staff nurses at the Hospital; and Mrs. Wiggins was formerly Assistant Director of Nursing for St. Louis University.



Basketball players



Spectators

**STUDENT NURSE - HOUSE STAFF BASKETBALL GAME**

A former Harlem Globetrotter was on hand to advise the student nurses as they tromped over the House Staff with a final score of 55-54 in basketball action at the Nurses' Gym on January 8. A few points were also contributed by the student nurse score keepers!

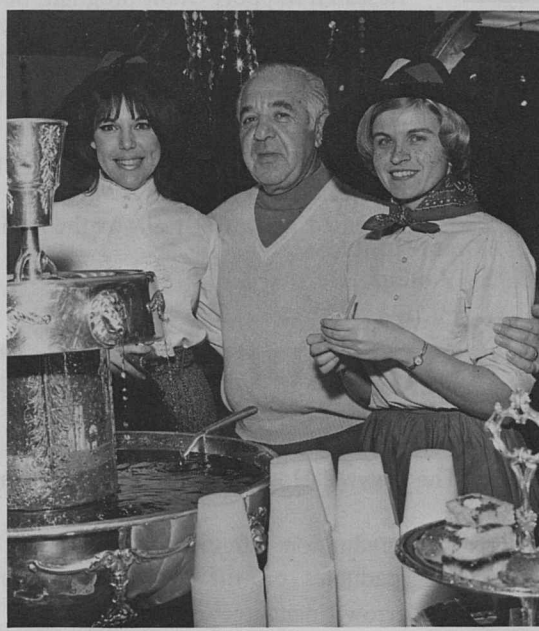
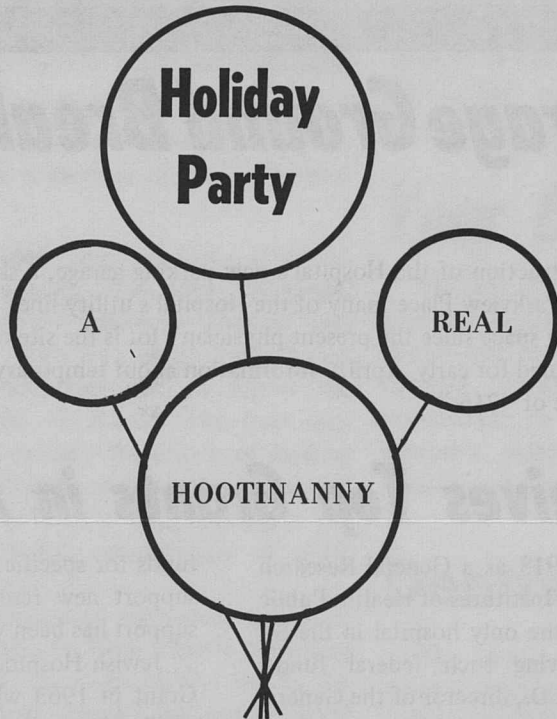

Members of the Holiday Party Committee, decked out in straw hats, blue denims, gingham dresses and bonnets, welcomed employees to a "Hootinanny," on December 23, which included gifts, music and a specially prepared buffet. Ticket takers and servers, representing the Hospital staff, joined the Holiday Party Committee in playing host for a day to over 1000 employee guests.

Gifts of miniature flashlights and comic books were given as favors. The menu, which included cornish hens, ham, an array of salads, assorted pastries, and punch, along with other delicacies too numerous to mention, were most appealing to the eye as well as the appetite.

The music heard above the sound of the Holiday Party was supplied by the Bill Hulub trio with Barbara Parker Helmer as the vocalist.



## Medical Staff

Robert E. Kleiger, M.D., director, Medical Intensive Care Unit, was one of the St. Louis physicians who participated in the 4th Annual Day of Cardiology for physicians. The all-day program, planned by the St. Louis Heart Association Professional Education Committee, was held on February 14, at the St. Louis Medical Society auditorium.

Frank B. Wilson, Ph.D., director, Division of Speech Pathology, and Herbert A. Leeper, Jr., Ph.D., delivered talks before the 55th Annual Meeting of the Speech Association of America, held in New York City December 27-30. Dr. Leeper's title was "Clinical Evaluation and Alterations of Loudness Characteristics in a Selected Sample of Voice Deviant Children." Dr. Wilson spoke on "Voice Disorders in the School Age Child."

Edward Massie, M.D., Om P. Bahl, M.D., and Thomas J. Walsh, M.D., co-authored an article for the *British Heart Journal* titled "Left Axis Deviation. An Electrocardiographic Study with Post-Mortem Correlation." The article was published in the *British Heart Journal*, July issue, No. 31:451. Dr. Massie attended an American Heart Association meeting held November 12-16, in Dallas, Texas.

A. S. Geha, M.D., and H. J. C. Swan, M.D., are the authors of a paper, "Catecholamines and Right Ventricular Responses to Outflow Obstruction in Unanesthetized Dogs," which was published in the *American Journal of Physiology*, December issue, Vol. 217, No. 6.

Doris C. Gilpin, M.D., attended the Bromwoods Conference at Washington University Conference Grounds on January 11-13. The theme of the meeting was Child Psychiatry.

Victor H. Albera, M.D., attended refresher courses of the American Society of Anesthesiologists in San Francisco, October 25-30.

Harold J. Joseph, M.D., attended the American College of Physicians meeting in Miami Beach, January 2-8. The theme of the meeting was Post-Graduate Gastroenterology.

Robert S. Weinhaus, M.D., was a guest of radio station KFUE on the Openline Program January 21. He was interviewed on the subject of obesity.

Leonard J. Rosen, D.D.S., attended the American Academy of Pedodontics meeting held in Chicago. Preventive Dentistry for Children was the theme of the program.

William Shieber, M.D., has been elected to membership in the Association for Academic Surgery.

Godofredo M. Herzog, M.D., has been named a Diplomate of the American Board of Obstetrics & Gynecology by the American Board of Obstetrics & Gynecology.

Lester S. Garfinkel, M.D., published the article "Acute Leukemia, 1969," in the *Missouri Medicine Journal* in December.

Ben H. Senturia, M.D., director of the Department of Otolaryngology, has been appointed Chairman of the Editorial and Publications Committee of the American Council of Otolaryngology. The Committee, under Dr. Senturia's Chairmanship, will consist of editors of all the major ear, nose & throat journals in the United States, and the editors of the various Society transactions.

### THE DEPARTMENT OF SURGERY ANNOUNCES THE SIXTH

J. G. PROBSTEIN VISITING PROFESSOR OF SURGERY  
Sponsored by the Leonson Foundation

WILLIAM V. McDERMOTT, JR.  
DAVID W. and DAVID CHEEVER PROFESSOR OF SURGERY  
HARVARD MEDICAL SCHOOL  
BOSTON, MASSACHUSETTS

"Resection and Regeneration of the Liver"  
FRIDAY, APRIL 3  
4:00 - 5:00 P.M.

"Surgical Problems in Portal Hypertension"  
SATURDAY, APRIL 4  
8:00 - 9:00 A.M.

MARK C. STEINBERG MEMORIAL AMPHITHEATER  
Yalem Research Building  
The Jewish Hospital of St. Louis

## Dr. Evan Calkins Presides as Beaumont Visiting Professor

Evan Calkins, M.D., Chairman, Department of Medicine, State University of New York at Buffalo, was the William Beaumont Visiting Professor of Medicine at the Hospital January 12-14.

1961, Dr. Calkins was a member of the faculty at the Harvard Medical School. He has also been a research fellow in biochemistry and a National Research Council Fellow in Medical Sciences.

Dr. Calkins lectured on "Amyloidosis," "Current Concepts in the Therapy of Rheumatoid Arthritis," and "Connective Tissue Diseases." All sessions were held in the Steinberg Amphitheater at the Hospital.

Dr. Calkins' special interests in medicine include the areas of arthritis and diseases of connective tissue to which he has made significant contributions. Prior to his appointment at Buffalo, in



Of the twelve Jewish Hospital anesthetists on the staff, four have presided as president of the Missouri Association of Nurse Anesthetists, an organization of 350 Certified Registered Nurse Anesthetists. Barbara Burner, second left, the new president, receives the gavel from Mary Trees while Dorothy Schmidt Zimmermann, chief nurse anesthetist, and Dolores Biggins look on with approval.

## Presidential Material Among Anesthetists

Four of the Hospital's 12 anesthetists have more in common than just their profession as Barbara Burner of the Anesthesia Department was elected the new president of the Missouri Association of Nurse Anesthetists. She follows in the footsteps of three other Jewish Hospital anesthetists who have held the same

position in the organization of 350 Certified Registered Nurse Anesthetists.

The past presidents of the Missouri Association of Nurse Anesthetists are Mrs. Dorothy Schmidt Zimmermann, chief nurse anesthetist, who has completed 25 years of employment at the Hospital, Miss Dolores Biggins who

has been on the staff for 15 years, Miss Mary Trees for 13 years, and the new president, Miss Burner, who joined the staff five years ago. Two other past presidents of the organization from the Hospital prior to 1945 were Mrs. Sylvia Cole Charles and Miss Anna Cox.

The purpose of the organization is to keep the members currently informed in the field of anesthesia so they will be able to provide the best possible care for the patient. Nine of the nurse anesthetists at Jewish Hospital are members of the Missouri Association of Nurse Anesthetists and three are members of the Illinois State Association.

Nurse anesthetists have been providing anesthesia services for the patients of the Hospital since 1930. Currently there are six certified registered nurse anesthetists providing around the clock coverage for the obstetrical division and six providing the same service for the surgical department.

## Advanced Technique Used for Amputees

An exciting method which offers hope of rapid return to full activity for many amputees has been utilized at The Jewish Hospital for the past two years.

The technique, originated in Europe, was perfected at several Veterans Administration Centers in the United States. It involves the application of an artificial limb or prosthesis immediately after the amputation. Patients can be up walking within a few days after surgery, a striking improvement over older, more conventional methods. Whereas patients formerly waited six to nine months for their permanent prosthesis, they can often be fitted within six to eight weeks with the new method.

Many patients who would never have learned to walk with a prosthesis and who would have been doomed to a wheelchair existence can now be salvaged with the "immediate prosthesis" technique. The new method prevents many complications formerly associated with amputations and fortunately also cuts down remarkably on post-operative pain.

Drs. William Shieber, Jerome Gilden and Franz U. Steinberg head the team that directs this new treatment method. They attended

one of the original instructional courses in the method given at the New York University Post-Graduate Medical School in November, 1967. Since then, they have treated about two dozen amputees with this technique.

Aside from the Veterans Administration Hospital, the Jewish Hospital is the only hospital in this area having a comprehensive program for rehabilitation of amputees using this new technique.



Jacob G. Probst, M.D., presents Arthur E. Baue, M.D., Surgeon-in-Chief, a gift of \$3500 from the Louis Monheimer - Clara Monheimer London Memorial Research Fund to the Department of Surgery for the purpose of surgical research. The research fund is under the direction of Dr. Baue.

# The Jewish Student —



A Day Begins



Miss Margaret Loh, R.N., director of the Department of Nursing, welcomes girls who visited the school on Nurse for a Day.

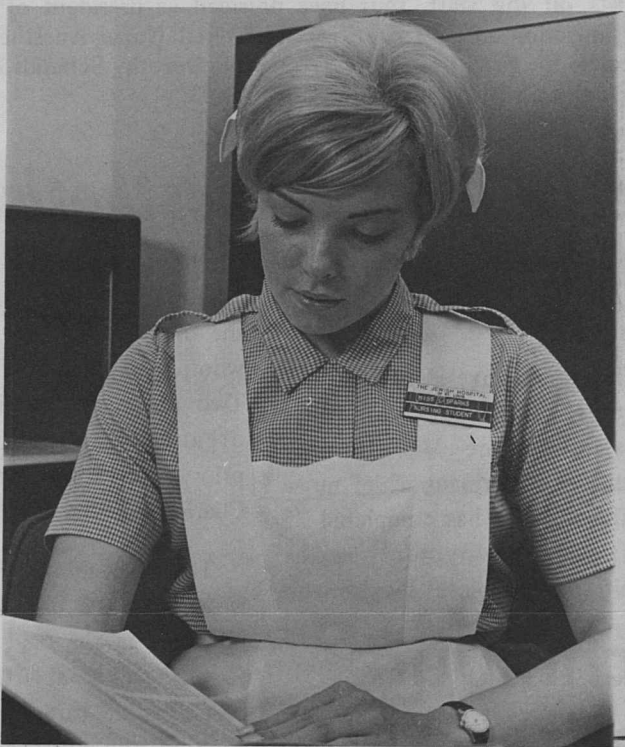

A Time for Study



A Time for Play (Interns vs. Student Nurses)



A Quiet Moment — to Dream of the Future

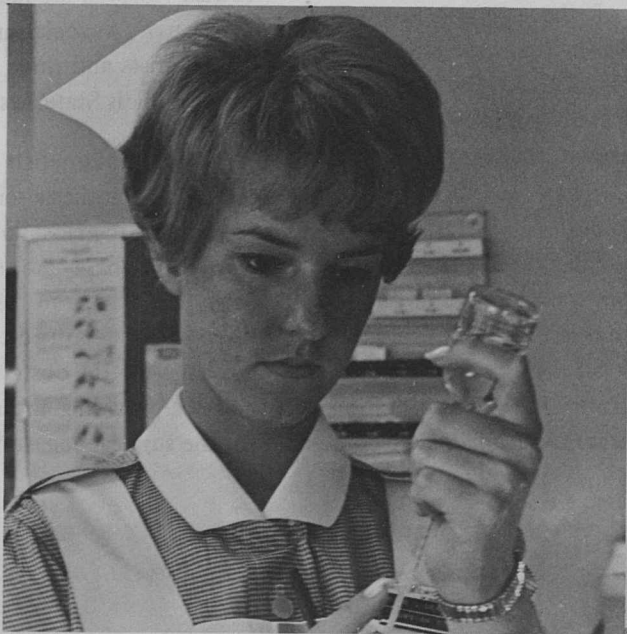

A Time for Learning



A Special Day for Parents



A Time of Fulfillment

# Contributions to Jewish Hospital Funds

## Gifts in Memory

**DONOR** **IN MEMORY OF**  
**PHILIP ABERSON**  
 Mr. and Mrs. Leo Aberson  
**HATTIE ABRAMSON**  
 Mr. and Mrs. Harry L. Franc, Jr.  
 (Edna E. Peterson Scholarship Fund)  
**IDA B. AHRENS**  
 Mr. and Mrs. Harold Dubinsky  
**MORRIS ALBERSTAT**  
 Mr. and Mrs. Abe S. Rovak  
**ALBERT ARENBERG**  
 Mrs. James Mathes Dreyer  
 (James Mathes Dreyer Memorial Fund)  
 Mr. and Mrs. Edwin Levis, Jr.  
 (Harry Tenenbaum Memorial Fund)  
 Mr. and Mrs. Gerald K. Presberg  
 Mr. and Mrs. Norman K. Probst  
 (Elsie Probst - Harry Koplar Brace Fund)  
 Mr. and Mrs. Louis G. Rothschild, Jr.  
 Mr. and Mrs. Roger Schwab  
 Mr. and Mrs. Edward J. Turner  
**BESS BARACK**  
 Mr. and Mrs. Louis M. Leipziger  
 (The 'Middy' Fund)  
 Mrs. Milton Strauss  
**CLARA S. BARACK**  
 Mrs. Edward S. Block  
 (Dr. Llewellyn Sale Memorial Fund)  
 Mrs. Benjamin Bond, Jr.  
 Mrs. Raymond M. Freed  
 Mrs. Robert V. Friedman  
 Mr. and Mrs. Carl Glaser, Jr.  
 (H. Lister Tuholske Memorial Fund for Neurosurgery)  
 Mr. and Mrs. Louis I. Lippe  
 (Harold M. Zager Blood Research Fund)  
 Mrs. Leslie Mathes  
 Mr. and Mrs. Walter Reese  
 Harry E. Sax  
 (Dr. Llewellyn Sale Memorial Fund)  
 Mr. and Mrs. Samuel B. Singer  
 Mr. and Mrs. Harold P. Yalem  
 (Cancer Research Fund)  
 Mr. and Mrs. Meyer K. Weil  
**LESTER E. BARRETT**  
 Mr. and Mrs. Alvin H. Kessler  
 and Family  
 (Cancer Research Fund)  
**DARLENE BARTON**  
 Mr. and Mrs. Joseph Fleischaker  
 (Dr. Milton H. Meyerhardt Memorial Scholarship Fund)  
**ALBERT BATTLE**  
 Mr. and Mrs. Harry E. Lieberman  
 (Bernard Lieberman Memorial Fund)  
**EDWARD BERG**  
 Mr. and Mrs. Louis Sherman  
 Mr. and Mrs. David Weinhaus  
**MINA BERGER**  
 Mrs. Albert Arndt  
**FATHER OF MRS. IRA BERMAN**  
 Mr. and Mrs. George J. Moll  
**SAMUEL BICKOFF**  
 Miss Anna F. Blank  
 Dr. and Mrs. Samuel J. Freund  
 (Irven Dubinsky Memorial Fund)  
 Mr. and Mrs. Melvin Friedman  
 (Edna Malen Scholarship Fund)  
 Mr. and Mrs. Oliver Goralnik  
 Mr. and Mrs. Morton Hartz  
 Helen Mary Henry  
 Mr. and Mrs. Philip N. Hirsch  
 Mr. and Mrs. Jules Hoffman  
 (Edna Malen Scholarship Fund)  
 Mr. and Mrs. Sydney M. Huber  
 Mr. and Mrs. Bernard G. Kohm  
 Mr. and Mrs. Theodore Komen  
 Mr. and Mrs. Robert Levinsohn  
 (Edna Malen Scholarship Fund)  
 Mr. and Mrs. Willard L. Levy  
 Mr. and Mrs. Allan Molasky  
 (William and Jerome Molasky Memorial Fund)  
 Mr. and Mrs. Edward Rudolph  
 Mr. and Mrs. Harvey Rudolph  
 Mr. and Mrs. Henry Schlesinger  
 Mr. and Mrs. Lee K. Schwartz  
 Mr. and Mrs. Alvin J. Shuchart  
 Grace Siefert  
 Mr. and Mrs. Richard C. Simon  
 (Edna Malen Scholarship Fund)  
 Adolph Siskin  
**SARAH BIERMAN**  
 Mr. and Mrs. Albert J. Gerber  
 Mrs. Molly Ruden  
 Gussie Zorenky  
**MAURICE O. BIRK**  
 (Harry Tenenbaum Memorial Fund)  
 Mrs. Maurice O. Birk  
**FATHER OF MR. AND MRS. ROBERT BLATT**  
 Mrs. Melvin Shapiro  
 (Marilyn Shevitz Memorial Research Fund)  
**JACK G. BLUMOFF**  
 Mr. and Mrs. Charles Crane  
 Mr. and Mrs. Nolan Crane  
 Mrs. Edward Eisen  
 Mr. and Mrs. Arthur A. Fishel  
 (Dr. Llewellyn Sale Memorial Fund)

**DONOR** **IN MEMORY OF**  
 Mr. and Mrs. Albert J. Gerber  
 Mr. and Mrs. Alvin H. Kessler  
 (Cancer Research Fund)  
 Mr. and Mrs. Manuel M. Pearl  
 (The Julius and Sara Ginsberg Cancer Research and Therapy Fund)  
 Mr. and Mrs. Leo S. Rosen  
 Mr. and Mrs. Bernard Rubin  
 (The Julius and Sara Ginsberg Cancer Research and Therapy Fund)  
 Mr. and Mrs. Norman Selner  
 Mr. and Mrs. Saul S. Zeve  
**MRS. BOLTZMAN**  
 Mrs. Melvin Shapiro  
 (Marilyn Shevitz Memorial Research Fund)  
**SON OF MR. AND MRS. ELMER BOMAN**  
 Mr. and Mrs. Frank Ginsberg  
 (The Julius and Sara Ginsberg Cancer Research and Therapy Fund)  
**BEN BORMASTER**  
 (Carol Kaufman Cancer Research Fund)  
 B and R Dry Goods Company  
 Mrs. Rose Freeman  
 Mr. and Mrs. Floyd Friedman  
 Dr. and Mrs. David W. Helman  
 Mrs. Jack Irving Kaplan  
 Mr. and Mrs. I. M. Kay  
 Mrs. Sig Klarsfeld  
 Mrs. Raymond Kohn  
 Officers and Employees of LaSalle National Bank  
 Mr. and Mrs. David Lipman  
 Irene Margulis  
 Mrs. F. I. Olshwanger  
 Mr. and Mrs. Carl Pass  
 Mrs. Alexander Schonwald  
 Mr. and Mrs. Harold E. Tober  
 Mr. and Mrs. Oliver O. Vittert  
 Mr. and Mrs. Malcolm Weiss  
 Mr. and Mrs. Saul S. Zeve  
**SISTER OF GERTRUDE BORTNICK**  
 Mr. and Mrs. Albert J. Gerber  
 (The Julius and Sara Ginsberg Cancer Research and Therapy Fund)  
 Mr. and Mrs. Manuel M. Pearl  
**OSCAR BRAND**  
 (Oscar Brand Memorial Fund)  
 Mrs. Oscar Brand  
 Mr. and Mrs. Max Carl  
 Mr. and Mrs. Harry D. Schneider  
 †See Special Gift Box  
**LILLIAN BROWN**  
 Mr. and Mrs. David F. Yawitz  
**AIMEE H. BUELL**  
 (The Jewish Hospital of St. Louis Expansion Program for Excellence in Health Care)  
 Mr. and Mrs. Milton H. Aronson  
 Mr. and Mrs. Howard Cohen  
 (Fannie and Meyer Cohen Cardiovascular Research Fund)  
 Mr. and Mrs. Jack E. Edlin  
 (Norma and Jack E. Edlin Scholarship Fund)  
 Mr. and Mrs. William Firestone  
 Mr. and Mrs. Carl Glaser, Jr.  
 (H. Lister Tuholske Memorial Fund for Neurosurgery)  
 Mr. and Mrs. Tilford Hearsh  
 Mr. and Mrs. Irvin Horwitz  
 Mr. and Mrs. Byron M. Kaminer  
 Mr. and Mrs. Sidney H. Katz  
 Mr. and Mrs. Lee I. Kaufman  
 Mr. and Mrs. Theodore Komen  
 Mr. and Mrs. Willard L. Levy  
 Mr. and Mrs. Julian B. Mathes  
 (Sadye Mathes Special Fund)  
 Harold G. Lieberman  
 Mr. and Mrs. Alvin Novack  
 (Edna Malen Scholarship Fund)  
 Mrs. Louis G. Rothschild  
 Mr. and Mrs. Joseph F. Ruwitch  
 (Joseph F. and Elizabeth R. Ruwitch Unrestricted Endowment Fund)  
 Mr. and Mrs. Arthur A. Scharff, Jr.  
 (H. Lister Tuholske Memorial Fund for Neurosurgery)  
 Mr. and Mrs. A. Ernest Stein  
 Mr. and Mrs. Henry H. Stern  
 Walter G. Stern  
 Mr. and Mrs. Millard A. Waldheim  
**SISTER OF NATHAN BUFFEN**  
 Mr. and Mrs. Ben Finer  
**MR. H. BYERS**  
 Mr. and Mrs. Harold E. Tober  
**MOTHER AND FATHER OF DR. AND MRS. CLIFF BYERS**  
 Mr. and Mrs. Morris Helman  
**LESLIE R. N. CARVALHO**  
 (Harry Tenenbaum Memorial Fund)  
 Mrs. Maurice O. Birk  
**GERTRUDE CHERVITZ**  
 Mrs. Sedat M. Ayata  
 (Rose G. Hoffman Memorial Fund)  
 Mr. and Mrs. Al Brody  
 Mrs. Sol Fendelman  
 (Rose G. Hoffman Memorial Fund)  
 Mr. and Mrs. Al Kolchinsky  
 Mrs. Helen Moran  
 (Rose G. Hoffman Memorial Fund)  
 Mr. and Mrs. Albert Seigel  
 Mr. and Mrs. Lester Sherman  
 Mr. and Mrs. Sanford Shifrin  
**BROTHER OF MRS. FAY CHORLINS**  
 Mrs. Herbert J. Greenberg

**DONOR** **IN MEMORY OF**  
**THERESA CLEIN**  
 Mr. and Mrs. Arthur B. Baer  
 Dr. and Mrs. David Rothman  
**BEN COHEN**  
 Mr. and Mrs. Abe Borman  
 Mr. and Mrs. Isadore Dankner  
 (Edna Malen Scholarship Fund)  
 Mr. and Mrs. Michael E. Flannigan  
 Mr. and Mrs. Harvey Goldman  
 (Irven Dubinsky Memorial Fund)  
 Mr. and Mrs. Oliver Goralnik  
 Mrs. David N. Grosberg  
 (Edna Malen Scholarship Fund)  
 Mr. and Mrs. Maurice Kaiser  
 Mr. and Mrs. Bernard Rubin  
 (The Julius and Sara Ginsberg Cancer Research and Therapy Fund)  
 Mrs. William Rudolph  
 and Daughters  
**BESSIE COHN**  
 Mrs. Sidney M. Dawidoff  
 (Bernard Lieberman Memorial Fund)  
**MRS. NATHANIEL COHEN**  
 Mrs. Maurice O. Birk  
 (Harry Tenenbaum Memorial Fund)  
**MOTHER OF MISS BETTY COLEMAN**  
 Mr. and Mrs. Malcolm Weiss  
 (Carol Kaufman Cancer Research Fund)  
**LAKA COPILEVITZ**  
 Mr. and Mrs. Walter Salsman  
 and Family  
 (Marilyn Shevitz Memorial Research Fund)  
**ANNA ROUFA CORMAN**  
 Mrs. Melvin Shapiro  
 (Marilyn Shevitz Memorial Research Fund)  
**BARBARA CORMAN**  
 Mr. and Mrs. Joseph Roufa  
**LYNN ELLEN DARROW**  
 Mr. and Mrs. Robert Jasper  
 (Dorothy P. Jasper Memorial Fund)  
**EMANUEL M. DEUTSCH**  
 Mrs. I. Perlmutter  
 Mr. and Mrs. Harry D. Schneider  
 (Oscar Brand Memorial Fund)  
**SIDNEY DONENFELD**  
 (Cancer Research Fund)  
 Kathy Berger  
 Joanie Glassman  
**MIRIAM DRAZEN**  
 Mrs. Steven A. Ehrenfest  
 Mr. and Mrs. Herschel D. Eichler  
 Mr. and Mrs. Michael Joseph  
 (Bernard Lieberman Memorial Fund)  
 Mr. and Mrs. Fritz J. Mann  
 (Helen R. and Henry V. Putzel Memorial Scholarship Fund)  
 Mr. and Mrs. Donald K. Ross  
 (Edna Malen Scholarship Fund)  
 Dr. and Mrs. Samuel E. Schechter  
 Dr. and Mrs. Franz U. Steinberg  
 (Rehabilitation Research Fund)  
**JAMES MATHES DREYER**  
 (James Mathes Dreyer Memorial Fund)  
 Mr. and Mrs. Louis Susman  
**STEVEN A. EHRENFEST**  
 Mrs. Sidney M. Dawidoff  
 (Bernard Lieberman Memorial Fund)  
 Mr. and Mrs. Louis Greenberg  
 Mrs. Bernard Lieberman  
 (Bernard Lieberman Memorial Fund)  
 Mr. and Mrs. Harry E. Lieberman  
 (Heart Research Fund)  
 Bert Pfeifer  
 Mr. and Mrs. Herman C. Seldin  
 Roz Thibodeau  
 Mr. and Mrs. Theodore Waxman  
 (Bernard Lieberman Memorial Fund)  
**MRS. MOSES J. EHRlich**  
 Mr. and Mrs. Harry L. Franc, Jr.  
 (Edna E. Peterson Scholarship Fund)  
 Mr. and Mrs. Edward B. Greensfelder  
**HARRY EISEN**  
 Mr. and Mrs. Abraham S. Weinreb  
**LESTER ETTMAN, SR.**  
 Mrs. Raymond M. Freed  
**JACK FALK**  
 Mr. and Mrs. Jay M. Lawton  
 Mr. and Mrs. David Zucker  
**FATHER OF MRS. A. J. FELDSTEIN**  
 Mrs. William Molasky  
 (William and Jerome Molasky Memorial Fund)  
**MINNIE FIDLER**  
 Mr. and Mrs. Charles Crane  
**EMANUEL FIGUS**  
 Mr. and Mrs. Ben Schuyler and Family  
 (Heart Research Fund)  
**MOTHER OF HARRY H. FINLEY**  
 Mrs. Louise M. Aronberg  
 (Louis M. Monheimer - Clara K. London Memorial Research Fund)  
**ARTHUR FINKELSTEIN**  
 Mr. and Mrs. Paul T. Putzel  
 (Helen R. and Henry V. Putzel Memorial Fund)  
**BROTHER-IN-LAW OF MR. AND MRS. AL FISHEL**  
 Mrs. Melvin Shapiro  
 (Marilyn Shevitz Memorial Research Fund)

CONTRIBUTIONS RECEIVED ARE USED FOR RESEARCH, APPLIANCES FOR CLINIC PATIENTS, NEW EQUIPMENT, AND OTHER WORTHY UNDERTAKINGS, SPONSORED BY THE JEWISH HOSPITAL AUXILIARY.

THE FOLLOWING MEMORIAL AND HONORIAL CONTRIBUTIONS WERE RECEIVED DURING THE PERIOD NOVEMBER 15, 1969 TO FEBRUARY 15, 1970. ANY CONTRIBUTIONS RECEIVED AFTER FEBRUARY 15, 1970, WILL BE LISTED IN THE NEXT 216.

CONTRIBUTIONS TO THIS FUND MAY BE MADE BY SENDING CHECKS, PAYABLE TO THE JEWISH HOSPITAL TRIBUTE FUND, c/o MRS. HENRY H. STERN, MRS. A. ERNEST STEIN, 216 SOUTH KINGSHIGHWAY, ST. LOUIS, MISSOURI 63110.

**DONOR** **IN MEMORY OF** **DONOR** **IN MEMORY OF**  
**JEFFREY CHARLES FOX**  
 Mr. and Mrs. Morris Helman  
 Mr. and Mrs. Harry O. Schloss Jr.  
**MRS. HARRY L. FRANC**  
 Mr. and Mrs. Harry L. Franc, Jr.  
 (Edna E. Peterson Scholarship Fund)  
 Mr. and Mrs. Edward B. Greensfelder  
 Mrs. Louis G. Rothschild  
 (Edna E. Peterson Scholarship Fund)  
**LILLIAN FREEDMAN**  
 Mr. and Mrs. Kenneth A. Cooper  
 Mr. and Mrs. Frank Eiseman  
 Mr. and Mrs. H. Peter Givinsky  
 Dr. and Mrs. Carl J. Heifetz  
 Mr. and Mrs. J. Kopperman  
 Mr. and Mrs. Bernard Kornblum  
 Mr. and Mrs. Paul D. Kranzberg  
 Mrs. Isadore C. Middleman  
 (The 'Middy' Fund)  
 Mrs. Leo H. Quint  
 Mr. and Mrs. Walter Reese  
 Mr. and Mrs. Jacob N. Sapin  
 Dr. and Mrs. Jerome I. Simon  
 Mr. and Mrs. Harry Sloan  
 Mr. and Mrs. Harold E. Tober  
 Mr. and Mrs. C. Sidney Weaver  
 Mr. and Mrs. Edward Wittcoff  
 Mr. and Mrs. Sander B. Zwick  
**ELEANOR FREUND**  
 Mr. and Mrs. Robert Epstein  
 Mrs. Raymond M. Freed  
 Mr. and Mrs. Alfred F. Steiner  
**MR. GERLING**  
 Dr. and Mrs. Norman W. Drey  
 Jewish Hospital of St. Louis  
 Auxiliary Board  
**SONIA GINSBERG**  
 Mrs. David N. Grosberg  
 (Edna Malen Scholarship Fund)  
**DR. JOSEPH J. GITT**  
 Mrs. Louise M. Aronberg  
 (Louis M. Monheimer - Clara K. London Memorial Research Fund)  
 Mr. and Mrs. Elliott Bender  
 Mr. and Mrs. Joseph A. Blath  
 Mr. and Mrs. Harry A. Bobroff  
 Miss Sarah Cohen  
 Mr. and Mrs. Stanley M. Cohen  
 (Fannie and Meyer Cohen Cardiovascular Research Fund)  
 Mr. and Mrs. Harry A. Collinger  
 Mrs. M. Michael Fishman  
 Mr. and Mrs. Eli P. Flusser  
 (Edna Malen Scholarship Fund)  
 Mrs. Leon Foster  
 (Dr. Leon Foster Memorial Fund)  
 Mr. and Mrs. Milton Freund  
 Mr. and Mrs. Melville Friedman  
 Mr. and Mrs. Frank Gellman  
 Mrs. Leo Gottlieb  
 Mr. and Mrs. Nelson L. Gould  
 (Harold M. Zager Blood Research Fund)  
 Mr. and Mrs. Michael Joseph  
 Mrs. Sol Kaplan  
 Mrs. Jack G. Katz  
 Mr. and Mrs. Stanley Katz  
 (Oscar Brand Memorial Fund)  
 Mr. and Mrs. Theodore Komen  
 Mr. and Mrs. Morris Kraus  
 Mr. and Mrs. Abe Lieberman  
 (Bernard Lieberman Memorial Fund)  
 Mr. and Mrs. Louis I. Lippe  
 (Harold M. Zager Blood Research Fund)  
 Dr. Paul S. Lowenstein  
 Mr. and Mrs. Maurice Manesberg  
 Mr. and Mrs. Russell J. Novoson  
 (Irven Dubinsky Memorial Fund)  
 Mr. and Mrs. Carl Pass  
 Mr. and Mrs. Hymen Polishuk  
 Dr. and Mrs. Harry D. Rosenbaum  
 Mr. and Mrs. Joe Rubin  
 (Heart Research Fund)  
 Mrs. Ben Samuels  
 Dr. and Mrs. Samuel E. Schechter  
 Mr. and Mrs. Joseph Schneider  
 Mr. and Mrs. Malvern A. Schweig  
 Mr. and Mrs. Milton Sharp  
 Mr. and Mrs. Louis Sherman  
 Mr. and Mrs. Marvin Simon  
 Dr. and Mrs. Richard G. Sisson  
 Mr. and Mrs. J. Lewis Spiegel  
 (Harold M. Zager Blood Research Fund)  
 Mr. and Mrs. Maurice Steinback  
 Mr. and Mrs. Erwin Steinberg  
 Dr. and Mrs. Franz U. Steinberg  
 Dr. and Mrs. Jacob Stolar  
 Mr. and Mrs. Harold E. Tober  
 Miss Lucille Tzinberg  
 Mr. and Mrs. Isadore Wolff  
 Mr. and Mrs. Saul S. Zeve  
**BERNARD GLASER**  
 Mr. and Mrs. Leo Aberson  
**DR. LAWRENCE E. GOLDMAN**  
 Miss Bess Grodsky and Maury  
**WALTER S. GOLDMAN**  
 Mrs. Florence Baskowitz  
 Dr. and Mrs. Samuel Gotlar  
 (The 'Middy' Fund)  
 Mrs. Herbert J. Greenberg  
 Miss Bess Grodsky and Maury  
 Mr. and Mrs. Jerry Grodsky  
 Mr. and Mrs. Charles R. Jacobi  
 Mr. and Mrs. I. M. Kay  
 (Kay Unrestricted Endowment Fund)  
 Mr. and Mrs. Wallace Kolbrener  
 Mr. and Mrs. Bram J. Lewin  
 (Sadye Mathes Special Fund)  
 Mr. and Mrs. Harvey Nathanson  
 Mr. and Mrs. Harry D. Schneider  
 (Oscar Brand Memorial Fund)  
 Mr. and Mrs. David S. Sher  
 Mr. and Mrs. Hyman Silverberg  
 (Dr. Leon Foster Memorial Fund)  
 Dr. and Mrs. Samuel D. Soule  
 (Dr. Samuel D. Soule Research Fund)  
 Mr. and Mrs. Harold E. Tober  
**MOLLIE GOLDSTEIN**  
 Mr. and Mrs. Mike E. Brownstein  
 (Marilyn Shevitz Memorial Research Fund)  
 Mrs. Herbert J. Greenberg  
 Mrs. Charles Kopitsky  
 (Marilyn Shevitz Memorial Research Fund)  
 Mr. and Mrs. Frank P. Kopitsky  
**ROSE GOLLIBER**  
 Mr. and Mrs. Samuel Binowitz  
 Mr. and Mrs. Louis Gelber  
 (Sadye Mathes Special Fund)  
 Mr. and Mrs. Joseph Saffern  
**RUDY R. GRALNICK**  
 Mr. and Mrs. Leslie Krantz  
 Mr. and Mrs. Carl Pass  
 Mr. and Mrs. Irvin D. Routman  
 (William and Jerome Molasky Memorial Fund)  
**ABRAHAM A. GREENSPON**  
 Miss Leah Chackes  
 Mrs. Belle Greenblatt  
 Dr. and Mrs. William A. Marmor  
 Mr. and Mrs. Nathan Mathes  
 (Sadye Mathes Special Fund)  
 Mr. and Mrs. Louis J. Ross  
 Mrs. Barney Wides  
**HENRY GREENSTONE**  
 Mrs. Abraham J. Novoson  
 (Irven Dubinsky Memorial Fund)  
**NINA S. GROVE**  
 Mr. and Mrs. Lawton J. Levy  
 Mr. and Mrs. Alan Budd Lewin  
 (Mabel and Simon M. Frank Memorial Research Fund)  
 Mr. and Mrs. Louis G. Rothschild, Jr.  
**MRS. HAMMELSTEIN**  
 Mr. and Mrs. Irvin Rubenstein  
**ALBERT P. HARRIS**  
 Dr. and Mrs. Harry Cutler  
 Mrs. Morris Glik  
 Mrs. Marguerite Handelman  
 Mr. and Mrs. Morris J. Levin  
 (Cancer Research Fund)  
 Mr. and Mrs. Sam Milton  
 Mr. and Mrs. Simon Oksner  
 Mr. and Mrs. Hymen Polishuk  
 Dr. and Mrs. Sol Weber  
 Mr. and Mrs. Joe L. Weiner  
**BEN L. HARRIS**  
 Mrs. Sarah Goodman  
**ROBERT HARRIS**  
 Messrs. William and Frank Ginsberg  
 and Employees  
 (The Julius and Sara Ginsberg Cancer Research and Therapy Fund)  
**HANNE B. HARTMAN**  
 Mr. and Mrs. Frank Ginsberg  
 (The Julius and Sara Ginsberg Cancer Research and Therapy Fund)  
**FRANK HEADLEY, SR.**  
 Mr. and Mrs. L. Jay Tenenbaum  
 (Harry Tenenbaum Memorial Fund)  
**FATHER OF MRS. MAX HELLER**  
 Mr. and Mrs. Paul Londe  
**LOUIS HERMAN**  
 Dr. and Mrs. Harold Scheff  
**BETTY JANE T. HIRSCH**  
 (H. Lister Tuholske Memorial Fund for Neurosurgery)  
 Mrs. Albert S. Aloe  
 Mr. and Mrs. Alan Budd Lewin  
 (Mabel and Simon M. Frank Memorial Research Fund)  
 Mr. and Mrs. Louis G. Rothschild, Jr.  
 Dr. and Mrs. Llewellyn Sale, Jr.  
 (Dr. Llewellyn Sale Memorial Fund)  
**B. WEILER HIRSCH**  
 Mr. and Mrs. Carl F. Schneider  
**EDWARD J. HOPKINS**  
 Mr. and Mrs. Sam Langsdorf  
**DOROTHY HOPKINS**  
 Mr. and Mrs. Morris Helman  
**SHIRLEY HOTSON**  
 Mr. and Mrs. Morris Helman

DONOR	IN MEMORY OF	DONOR	IN MEMORY OF	DONOR	IN MEMORY OF	DONOR	IN MEMORY OF
MOTHER OF IGNATOW FAMILY Adella Levy (Emil Nathan, Jr. Memorial Fund for Surgical Intensive Care Unit)	MARY INGLOVE Mr. and Mrs. Otis J. Garland Mr. and Mrs. Morris Londe	MRS. ARTHUR MANHEIM Mr. and Mrs. Floyd Friedman	DR. LUCILLE S. PERRY Mr. and Mrs. Morris Huber (Edna E. Peterson Scholarship Fund)	Mr. and Mrs. Millard A. Waldheim Mrs. Norman C. Wolff Mr. and Mrs. Charles H. Yalem *See Special Gift Box	Dr. and Mrs. Ben H. Senturia Mr. and Mrs. David Sherman, Jr. Mr. and Mrs. Walter G. Shifrin Mr. and Mrs. John M. Shoenberg Mr. and Mrs. Robert H. Shoenberg Mr. Sydney M. Shoenberg Mr. and Mrs. Sydney M. Shoenberg, Jr. Mrs. Sam S. Simon (Sam S. Simon Memorial Blood Research Fund)	Mr. and Mrs. Earl Susman	FLORA PUTZEL MAX REDLER
ABE JACOBS Mr. and Mrs. Robert C. Fisher	JOSEPH J. JACOBSON Mrs. Jules Chasnoff Mr. and Mrs. Milton Levin (The Julius and Sara Ginsberg Cancer Research and Therapy Fund)	ALBERT MANHEIMER Evelyn A. Manheimer (Elsie Probst-Harry Koplar Brace Fund)	EDWARD G. PLATT Mr. and Mrs. Joseph Glaser, Jr. Mr. and Mrs. Irvin S. Lang Mrs. Benjamin M. Loeb (Benjamin M. Loeb Memorial Fund)	Mr. and Mrs. Fritz J. Mann	Mr. and Mrs. David R. Smith Mr. and Mrs. Elliot H. Stein Mr. and Mrs. Harlan Steinbaum Mrs. Mark C. Steinberg Mr. and Mrs. Alfred L. Steiner Mr. and Mrs. Charles J. Steiner Mr. and Mrs. Henry H. Stern	HAZEL JONES Mr. and Mrs. Robert C. Fisher	SOL L. RICHMAN Mr. and Mrs. Ronald Roos Mr. and Mrs. Jeff Shear
FAYE JOSEPHS Woolf Chackes Mr. and Mrs. Sam Stern	MARY INGLOVE Mr. and Mrs. Robert Levinsohn Mr. and Mrs. Bruce E. Silverman Mr. and Mrs. Herbert Sokolik (Bernard Lieberman Memorial Fund)	TRUDE MANSBACHER Mr. and Mrs. Michael Drazen Mrs. Steven A. Ehrenfest (Bernard Lieberman Memorial Fund)	GARY PLATT Mr. and Mrs. Daniel Rosen †See Special Gift Box	Mr. and Mrs. Jordan Cohen	Mr. and Mrs. Emil Tamm Mrs. Harry Tenenbaum (Harry Tenenbaum Memorial Fund)	EDWARD KAHN Mrs. Max Feinberg	BETTY B. ROSENTHAL Mr. and Mrs. Harry S. Ackerman (Lisa Bry Memorial Fund)
EDWARD KAHN Mrs. Max Feinberg	LEON KANTROWITZ Mr. and Mrs. Burt Weisman	MARGARET MARCUS Mrs. Louise M. Aronberg (Louis M. Monheimer-Clara K. London Memorial Research Fund)	ROSA LIND MAHLER PUFELLES Mr. and Mrs. Robert C. Lesser Mrs. Benjamin M. Loeb (Benjamin M. Loeb Memorial Fund)	Mr. and Mrs. Ronald Roos Mr. and Mrs. Jeff Shear	Mr. and Mrs. Milton H. Tucker Mr. and Mrs. Millard A. Waldheim Mr. and Mrs. N. Robert Wegusen Mrs. Ralph Weil Mr. and Mrs. Richard K. Weil Mr. and Mrs. Ludwig Wolf	LEON KANTROWITZ Mr. and Mrs. Burt Weisman	Mr. and Mrs. Lewis T. Apple Mr. and Mrs. Herbert N. Arnstein Mr. and Mrs. Arthur B. Baer Mrs. Elsworth S. Bauman Mrs. Madeleine Brown Mr. and Mrs. Henry Bry Mr. and Mrs. Howard Cohen (Fannie and Meyer Cohen Cardiovascular Research Fund)
BROTHER OF MR. AND MRS. OLIVER KAPLAN Mr. and Mrs. Eli P. Sandperl	JULES KAPLAN Mr. and Mrs. Allen Molasky (William and Jerome Molasky Memorial Fund)	ROSE HYATT MARCUS Mrs. Florence Baskowitz Dr. and Mrs. Milton H. Jasper (Dorothy P. Jasper Memorial Fund)	HENRY V. PUTZEL (Helen R. and Henry V. Putzel Memorial Scholarship Fund)	Mr. and Mrs. Stanley M. Cohen (Fannie and Meyer Cohen Cardiovascular Research Fund)	Mr. and Mrs. Perry Mehlman Mr. and Mrs. Sam Rosenblatt (Dorothy P. Jasper Memorial Fund)	LEON KANTROWITZ Mr. and Mrs. Burt Weisman	Mr. and Mrs. Stanley M. Cohen (Fannie and Meyer Cohen Cardiovascular Research Fund)
Mr. and Mrs. E. P. Sandperl	WILLIAM AND JEROME MOLASKY Memorial Fund)	DOROTHY MARGULIS Mildred Smith	Mr. and Mrs. Lester P. Ackerman, Jr. Allen Industries Inc. Allied Distributors Mrs. Albert Aloe Mrs. Frederic A. Arnstein Mr. and Mrs. Arthur B. Baer Mr. and Mrs. Howard F. Baer The Barrar Family Dr. and Mrs. William Berman Mr. and Mrs. Irvin Bettman, Jr. Mr. and Mrs. Jules Biegelsen Mr. and Mrs. Norman Bierman Mr. and Mrs. Henry Bry Mr. and Mrs. Richard B. Cronheim Dr. and Mrs. Max Deutch Mr. and Mrs. Michael Drazen Dr. and Mrs. Norman W. Drey Mrs. Steven A. Ehrenfest (Bernard Lieberman Memorial Fund)	Mr. and Mrs. Stanley M. Cohen (Fannie and Meyer Cohen Cardiovascular Research Fund)	Mr. and Mrs. Sam Rosenblatt (Dorothy P. Jasper Memorial Fund)	LEON KANTROWITZ Mr. and Mrs. Burt Weisman	Mr. and Mrs. Stanley M. Cohen (Fannie and Meyer Cohen Cardiovascular Research Fund)
Mr. and Mrs. E. P. Sandperl	WILLIAM AND JEROME MOLASKY Memorial Fund)	BEA MORKO Mr. and Mrs. Milton Grossman	Mr. and Mrs. Major B. Einstein Mr. and Mrs. John Esserman Mr. and Mrs. Joseph Fleischaker (Dr. Milton H. Meyerhardt Memorial Scholarship Fund)	Mr. and Mrs. Stanley M. Cohen (Fannie and Meyer Cohen Cardiovascular Research Fund)	Mr. and Mrs. Sam Rosenblatt (Dorothy P. Jasper Memorial Fund)	LEON KANTROWITZ Mr. and Mrs. Burt Weisman	Mr. and Mrs. Stanley M. Cohen (Fannie and Meyer Cohen Cardiovascular Research Fund)
Mr. and Mrs. E. P. Sandperl	WILLIAM AND JEROME MOLASKY Memorial Fund)	MARTHA MARX Mr. and Mrs. Fred S. Lederer	Mr. and Mrs. Harry L. Franc, Jr. Mr. and Mrs. Terry Franc Mr. and Mrs. Maurice J. Freeman Mr. and Mrs. Arthur J. Freund Mr. and Mrs. John M. Friedman Mr. and Mrs. Thomas G. Garth Mr. and Mrs. Edward B. Greensfelder Mrs. Gustav L. Harris Edward A. Hartman Mr. and Mrs. Richard E. Hellman Helen Mary Henry Mr. and Mrs. Marcus A. Hirsch, Jr. Mrs. Herman Husch Mr. and Mrs. John A. Isaacs, Jr. (Eleanor M. and John A. Isaacs, Jr. Research Fund)	Mr. and Mrs. Stanley M. Cohen (Fannie and Meyer Cohen Cardiovascular Research Fund)	Mr. and Mrs. Sam Rosenblatt (Dorothy P. Jasper Memorial Fund)	LEON KANTROWITZ Mr. and Mrs. Burt Weisman	Mr. and Mrs. Stanley M. Cohen (Fannie and Meyer Cohen Cardiovascular Research Fund)
Mr. and Mrs. E. P. Sandperl	WILLIAM AND JEROME MOLASKY Memorial Fund)	FATHER OF MRS. JACK MASIN Mr. and Mrs. Milton Levin (Julius and Sara Ginsberg Cancer Research and Therapy Fund)	Mr. and Mrs. John A. Isaacs, Jr. (Eleanor M. and John A. Isaacs, Jr. Research Fund)	Mr. and Mrs. Stanley M. Cohen (Fannie and Meyer Cohen Cardiovascular Research Fund)	Mr. and Mrs. Sam Rosenblatt (Dorothy P. Jasper Memorial Fund)	LEON KANTROWITZ Mr. and Mrs. Burt Weisman	Mr. and Mrs. Stanley M. Cohen (Fannie and Meyer Cohen Cardiovascular Research Fund)
Mr. and Mrs. E. P. Sandperl	WILLIAM AND JEROME MOLASKY Memorial Fund)	MORTON J. MAY (Florence G., Morton J. and David May Memorial Research Fund)	Mr. and Mrs. John A. Isaacs, Jr. (Eleanor M. and John A. Isaacs, Jr. Research Fund)	Mr. and Mrs. Stanley M. Cohen (Fannie and Meyer Cohen Cardiovascular Research Fund)	Mr. and Mrs. Sam Rosenblatt (Dorothy P. Jasper Memorial Fund)	LEON KANTROWITZ Mr. and Mrs. Burt Weisman	Mr. and Mrs. Stanley M. Cohen (Fannie and Meyer Cohen Cardiovascular Research Fund)
Mr. and Mrs. E. P. Sandperl	WILLIAM AND JEROME MOLASKY Memorial Fund)	BLANCHE MAYER Mrs. Raymond M. Freed	Mr. and Mrs. John A. Isaacs, Jr. (Eleanor M. and John A. Isaacs, Jr. Research Fund)	Mr. and Mrs. Stanley M. Cohen (Fannie and Meyer Cohen Cardiovascular Research Fund)	Mr. and Mrs. Sam Rosenblatt (Dorothy P. Jasper Memorial Fund)	LEON KANTROWITZ Mr. and Mrs. Burt Weisman	Mr. and Mrs. Stanley M. Cohen (Fannie and Meyer Cohen Cardiovascular Research Fund)
Mr. and Mrs. E. P. Sandperl	WILLIAM AND JEROME MOLASKY Memorial Fund)	ALEXANDER MEHR Mr. and Mrs. Russell J. Novoson (Irven Dubinsky Memorial Fund)	Mr. and Mrs. John A. Isaacs, Jr. (Eleanor M. and John A. Isaacs, Jr. Research Fund)	Mr. and Mrs. Stanley M. Cohen (Fannie and Meyer Cohen Cardiovascular Research Fund)	Mr. and Mrs. Sam Rosenblatt (Dorothy P. Jasper Memorial Fund)	LEON KANTROWITZ Mr. and Mrs. Burt Weisman	Mr. and Mrs. Stanley M. Cohen (Fannie and Meyer Cohen Cardiovascular Research Fund)
Mr. and Mrs. E. P. Sandperl	WILLIAM AND JEROME MOLASKY Memorial Fund)	BIRDIE MELNICK Mrs. Charles Kopitsky (Marilyn Shevitz Memorial Research Fund)	Mr. and Mrs. John A. Isaacs, Jr. (Eleanor M. and John A. Isaacs, Jr. Research Fund)	Mr. and Mrs. Stanley M. Cohen (Fannie and Meyer Cohen Cardiovascular Research Fund)	Mr. and Mrs. Sam Rosenblatt (Dorothy P. Jasper Memorial Fund)	LEON KANTROWITZ Mr. and Mrs. Burt Weisman	Mr. and Mrs. Stanley M. Cohen (Fannie and Meyer Cohen Cardiovascular Research Fund)
Mr. and Mrs. E. P. Sandperl	WILLIAM AND JEROME MOLASKY Memorial Fund)	EDWARD MEYER Mrs. David N. Grosberg (Edna Malen Scholarship Fund)	Mr. and Mrs. John A. Isaacs, Jr. (Eleanor M. and John A. Isaacs, Jr. Research Fund)	Mr. and Mrs. Stanley M. Cohen (Fannie and Meyer Cohen Cardiovascular Research Fund)	Mr. and Mrs. Sam Rosenblatt (Dorothy P. Jasper Memorial Fund)	LEON KANTROWITZ Mr. and Mrs. Burt Weisman	Mr. and Mrs. Stanley M. Cohen (Fannie and Meyer Cohen Cardiovascular Research Fund)
Mr. and Mrs. E. P. Sandperl	WILLIAM AND JEROME MOLASKY Memorial Fund)	DR. MILTON H. MEYERHARDT (Dr. Milton H. Meyerhardt Memorial Scholarship Fund)	Mr. and Mrs. John A. Isaacs, Jr. (Eleanor M. and John A. Isaacs, Jr. Research Fund)	Mr. and Mrs. Stanley M. Cohen (Fannie and Meyer Cohen Cardiovascular Research Fund)	Mr. and Mrs. Sam Rosenblatt (Dorothy P. Jasper Memorial Fund)	LEON KANTROWITZ Mr. and Mrs. Burt Weisman	Mr. and Mrs. Stanley M. Cohen (Fannie and Meyer Cohen Cardiovascular Research Fund)
Mr. and Mrs. E. P. Sandperl	WILLIAM AND JEROME MOLASKY Memorial Fund)	Mr. and Mrs. Julius Meyerhardt	Mr. and Mrs. John A. Isaacs, Jr. (Eleanor M. and John A. Isaacs, Jr. Research Fund)	Mr. and Mrs. Stanley M. Cohen (Fannie and Meyer Cohen Cardiovascular Research Fund)	Mr. and Mrs. Sam Rosenblatt (Dorothy P. Jasper Memorial Fund)	LEON KANTROWITZ Mr. and Mrs. Burt Weisman	Mr. and Mrs. Stanley M. Cohen (Fannie and Meyer Cohen Cardiovascular Research Fund)
Mr. and Mrs. E. P. Sandperl	WILLIAM AND JEROME MOLASKY Memorial Fund)	BROTHER OF MRS. SAUL MILLER Mrs. Ben Fox	Mr. and Mrs. John A. Isaacs, Jr. (Eleanor M. and John A. Isaacs, Jr. Research Fund)	Mr. and Mrs. Stanley M. Cohen (Fannie and Meyer Cohen Cardiovascular Research Fund)	Mr. and Mrs. Sam Rosenblatt (Dorothy P. Jasper Memorial Fund)	LEON KANTROWITZ Mr. and Mrs. Burt Weisman	Mr. and Mrs. Stanley M. Cohen (Fannie and Meyer Cohen Cardiovascular Research Fund)
Mr. and Mrs. E. P. Sandperl	WILLIAM AND JEROME MOLASKY Memorial Fund)	HENRY MINKOFF Mrs. Louis Weinstein and Children	Mr. and Mrs. John A. Isaacs, Jr. (Eleanor M. and John A. Isaacs, Jr. Research Fund)	Mr. and Mrs. Stanley M. Cohen (Fannie and Meyer Cohen Cardiovascular Research Fund)	Mr. and Mrs. Sam Rosenblatt (Dorothy P. Jasper Memorial Fund)	LEON KANTROWITZ Mr. and Mrs. Burt Weisman	Mr. and Mrs. Stanley M. Cohen (Fannie and Meyer Cohen Cardiovascular Research Fund)
Mr. and Mrs. E. P. Sandperl	WILLIAM AND JEROME MOLASKY Memorial Fund)	WILLIAM AND JEROME MOLASKY (William and Jerome Molasky Memorial Fund)	Mr. and Mrs. John A. Isaacs, Jr. (Eleanor M. and John A. Isaacs, Jr. Research Fund)	Mr. and Mrs. Stanley M. Cohen (Fannie and Meyer Cohen Cardiovascular Research Fund)	Mr. and Mrs. Sam Rosenblatt (Dorothy P. Jasper Memorial Fund)	LEON KANTROWITZ Mr. and Mrs. Burt Weisman	Mr. and Mrs. Stanley M. Cohen (Fannie and Meyer Cohen Cardiovascular Research Fund)
Mr. and Mrs. E. P. Sandperl	WILLIAM AND JEROME MOLASKY Memorial Fund)	HERMAN MORGAN Mr. and Mrs. Jack Mintz (Dorothy P. Jasper Memorial Fund)	Mr. and Mrs. John A. Isaacs, Jr. (Eleanor M. and John A. Isaacs, Jr. Research Fund)	Mr. and Mrs. Stanley M. Cohen (Fannie and Meyer Cohen Cardiovascular Research Fund)	Mr. and Mrs. Sam Rosenblatt (Dorothy P. Jasper Memorial Fund)	LEON KANTROWITZ Mr. and Mrs. Burt Weisman	Mr. and Mrs. Stanley M. Cohen (Fannie and Meyer Cohen Cardiovascular Research Fund)
Mr. and Mrs. E. P. Sandperl	WILLIAM AND JEROME MOLASKY Memorial Fund)	PHILLIP MOROSE Mrs. Sadie Mintz (Dorothy P. Jasper Memorial Fund)	Mr. and Mrs. John A. Isaacs, Jr. (Eleanor M. and John A. Isaacs, Jr. Research Fund)	Mr. and Mrs. Stanley M. Cohen (Fannie and Meyer Cohen Cardiovascular Research Fund)	Mr. and Mrs. Sam Rosenblatt (Dorothy P. Jasper Memorial Fund)	LEON KANTROWITZ Mr. and Mrs. Burt Weisman	Mr. and Mrs. Stanley M. Cohen (Fannie and Meyer Cohen Cardiovascular Research Fund)
Mr. and Mrs. E. P. Sandperl	WILLIAM AND JEROME MOLASKY Memorial Fund)	BETTY MOSES Mrs. Sarah Goodman	Mr. and Mrs. John A. Isaacs, Jr. (Eleanor M. and John A. Isaacs, Jr. Research Fund)	Mr. and Mrs. Stanley M. Cohen (Fannie and Meyer Cohen Cardiovascular Research Fund)	Mr. and Mrs. Sam Rosenblatt (Dorothy P. Jasper Memorial Fund)	LEON KANTROWITZ Mr. and Mrs. Burt Weisman	Mr. and Mrs. Stanley M. Cohen (Fannie and Meyer Cohen Cardiovascular Research Fund)
Mr. and Mrs. E. P. Sandperl	WILLIAM AND JEROME MOLASKY Memorial Fund)	HAROLD NEWMAN Mr. and Mrs. Al Bernstein (Heart Research Fund)	Mr. and Mrs. John A. Isaacs, Jr. (Eleanor M. and John A. Isaacs, Jr. Research Fund)	Mr. and Mrs. Stanley M. Cohen (Fannie and Meyer Cohen Cardiovascular Research Fund)	Mr. and Mrs. Sam Rosenblatt (Dorothy P. Jasper Memorial Fund)	LEON KANTROWITZ Mr. and Mrs. Burt Weisman	Mr. and Mrs. Stanley M. Cohen (Fannie and Meyer Cohen Cardiovascular Research Fund)
Mr. and Mrs. E. P. Sandperl	WILLIAM AND JEROME MOLASKY Memorial Fund)	Mr. and Mrs. Albert H. Bierman Mr. and Mrs. George J. Moll Mr. and Mrs. Jerry Nissenbaum Mr. and Mrs. Gerald K. Presberg Allyn and Eddie (Dr. Arthur E. Strauss Visiting Professors Fund)	Mr. and Mrs. John A. Isaacs, Jr. (Eleanor M. and John A. Isaacs, Jr. Research Fund)	Mr. and Mrs. Stanley M. Cohen (Fannie and Meyer Cohen Cardiovascular Research Fund)	Mr. and Mrs. Sam Rosenblatt (Dorothy P. Jasper Memorial Fund)	LEON KANTROWITZ Mr. and Mrs. Burt Weisman	Mr. and Mrs. Stanley M. Cohen (Fannie and Meyer Cohen Cardiovascular Research Fund)
Mr. and Mrs. E. P. Sandperl	WILLIAM AND JEROME MOLASKY Memorial Fund)	JAMES NEMETH Mr. and Mrs. James L. Schwab, Jr. BERNARD NEUMETZGER Miss Jennie Poulson A. P. Poulson	Mr. and Mrs. John A. Isaacs, Jr. (Eleanor M. and John A. Isaacs, Jr. Research Fund)	Mr. and Mrs. Stanley M. Cohen (Fannie and Meyer Cohen Cardiovascular Research Fund)	Mr. and Mrs. Sam Rosenblatt (Dorothy P. Jasper Memorial Fund)	LEON KANTROWITZ Mr. and Mrs. Burt Weisman	Mr. and Mrs. Stanley M. Cohen (Fannie and Meyer Cohen Cardiovascular Research Fund)
Mr. and Mrs. E. P. Sandperl	WILLIAM AND JEROME MOLASKY Memorial Fund)	GUSSIE NEWMAN Mr. and Mrs. Elliott Bender Mr. and Mrs. Melvin Friedman (Edna Malen Scholarship Fund)	Mr. and Mrs. John A. Isaacs, Jr. (Eleanor M. and John A. Isaacs, Jr. Research Fund)	Mr. and Mrs. Stanley M. Cohen (Fannie and Meyer Cohen Cardiovascular Research Fund)	Mr. and Mrs. Sam Rosenblatt (Dorothy P. Jasper Memorial Fund)	LEON KANTROWITZ Mr. and Mrs. Burt Weisman	Mr. and Mrs. Stanley M. Cohen (Fannie and Meyer Cohen Cardiovascular Research Fund)
Mr. and Mrs. E. P. Sandperl	WILLIAM AND JEROME MOLASKY Memorial Fund)	Mr. and Mrs. Rueben Goodman (Irven Dubinsky Memorial Fund)	Mr. and Mrs. John A. Isaacs, Jr. (Eleanor M. and John A. Isaacs, Jr. Research Fund)	Mr. and Mrs. Stanley M. Cohen (Fannie and Meyer Cohen Cardiovascular Research Fund)	Mr. and Mrs. Sam Rosenblatt (Dorothy P. Jasper Memorial Fund)	LEON KANTROWITZ Mr. and Mrs. Burt Weisman	Mr. and Mrs. Stanley M. Cohen (Fannie and Meyer Cohen Cardiovascular Research Fund)
Mr. and Mrs. E. P. Sandperl	WILLIAM AND JEROME MOLASKY Memorial Fund)	Mr. and Mrs. Jerry Hirsch Mr. and Mrs. Sydney Huber (Edna E. Peterson Scholarship Fund)	Mr. and Mrs. John A. Isaacs, Jr. (Eleanor M. and John A. Isaacs, Jr. Research Fund)	Mr. and Mrs. Stanley M. Cohen (Fannie and Meyer Cohen Cardiovascular Research Fund)	Mr. and Mrs. Sam Rosenblatt (Dorothy P. Jasper Memorial Fund)	LEON KANTROWITZ Mr. and Mrs. Burt Weisman	Mr. and Mrs. Stanley M. Cohen (Fannie and Meyer Cohen Cardiovascular Research Fund)
Mr. and Mrs. E. P. Sandperl	WILLIAM AND JEROME MOLASKY Memorial Fund)	Mr. and Mrs. Theodore Komen Mr. and Mrs. Allen Molasky (William and Jerome Molasky Memorial Fund)	Mr. and Mrs. John A. Isaacs, Jr. (Eleanor M. and John A. Isaacs, Jr. Research Fund)	Mr. and Mrs. Stanley M. Cohen (Fannie and Meyer Cohen Cardiovascular Research Fund)	Mr. and Mrs. Sam Rosenblatt (Dorothy P. Jasper Memorial Fund)	LEON KANTROWITZ Mr. and Mrs. Burt Weisman	Mr. and Mrs. Stanley M. Cohen (Fannie and Meyer Cohen Cardiovascular Research Fund)
Mr. and Mrs. E. P. Sandperl	WILLIAM AND JEROME MOLASKY Memorial Fund)	Mr. and Mrs. Nathan Polinsky (Dorothy P. Jasper Memorial Fund)	Mr. and Mrs. John A. Isaacs, Jr. (Eleanor M. and John A. Isaacs, Jr. Research Fund)	Mr. and Mrs. Stanley M. Cohen (Fannie and Meyer Cohen Cardiovascular Research Fund)	Mr. and Mrs. Sam Rosenblatt (Dorothy P. Jasper Memorial Fund)	LEON KANTROWITZ Mr. and Mrs. Burt Weisman	Mr. and Mrs. Stanley M. Cohen (Fannie and Meyer Cohen Cardiovascular Research Fund)
Mr. and Mrs. E. P. Sandperl	WILLIAM AND JEROME MOLASKY Memorial Fund)	Mr. and Mrs. Henry D. Ross Mr. and Mrs. Henry Schlesinger Mr. and Mrs. Alvin J. Shuchart	Mr. and Mrs. John A. Isaacs, Jr. (Eleanor M. and John A. Isaacs, Jr. Research Fund)	Mr. and Mrs. Stanley M. Cohen (Fannie and Meyer Cohen Cardiovascular Research Fund)	Mr. and Mrs. Sam Rosenblatt (Dorothy P. Jasper Memorial Fund)	LEON KANTROWITZ Mr. and Mrs. Burt Weisman	Mr. and Mrs. Stanley M. Cohen (Fannie and Meyer Cohen Cardiovascular Research Fund)
Mr. and Mrs. E. P. Sandperl	WILLIAM AND JEROME MOLASKY Memorial Fund)	JENNIE NOVACK Mrs. Finis Goldstein Mr. and Mrs. Albert Kolchinsky	Mr. and Mrs. John A. Isaacs, Jr. (Eleanor M. and John A. Isaacs, Jr. Research Fund)	Mr. and Mrs. Stanley M. Cohen (Fannie and Meyer Cohen Cardiovascular Research Fund)	Mr. and Mrs. Sam Rosenblatt (Dorothy P. Jasper Memorial Fund)	LEON KANTROWITZ Mr. and Mrs. Burt Weisman	Mr. and Mrs. Stanley M. Cohen (Fannie and Meyer Cohen Cardiovascular Research Fund)
Mr. and Mrs. E. P. Sandperl	WILLIAM AND JEROME MOLASKY Memorial Fund)	ESTHER I. NYDAM Norman K. Probst (Elsie Probst-Harry Koplar Brace Fund)	Mr. and Mrs. John A. Isaacs, Jr. (Eleanor M. and John A. Isaacs, Jr. Research Fund)	Mr. and Mrs. Stanley M. Cohen (Fannie and Meyer Cohen Cardiovascular Research Fund)	Mr. and Mrs. Sam Rosenblatt (Dorothy P. Jasper Memorial Fund)	LEON KANTROWITZ Mr. and Mrs. Burt Weisman	Mr. and Mrs. Stanley M. Cohen (Fannie and Meyer Cohen Cardiovascular Research Fund)
Mr. and Mrs. E. P. Sandperl	WILLIAM AND JEROME MOLASKY Memorial Fund)	LILLIAN B. ORGEL Mr. and Mrs. Isadore Harwood Dr. and Mrs. Carl J. Heifetz Miss Mary McKeever	Mr. and Mrs. John A. Isaacs, Jr. (Eleanor M. and John A. Isaacs, Jr. Research Fund)	Mr. and Mrs. Stanley M. Cohen (Fannie and Meyer Cohen Cardiovascular Research Fund)	Mr. and Mrs. Sam Rosenblatt (Dorothy P. Jasper Memorial Fund)	LEON KANTROWITZ Mr. and Mrs. Burt Weisman	Mr. and Mrs. Stanley M. Cohen (Fannie and Meyer Cohen Cardiovascular Research Fund)
Mr. and Mrs. E. P. Sandperl	WILLIAM AND JEROME MOLASKY Memorial Fund)	DR. HARRY W. LIPSCHITZ Mr. and Mrs. Earl A. Alexander Mrs. Louise M. Aronberg (Louis M. Monheimer-Clara K. London Memorial Research Fund)	Mr. and Mrs. John A. Isaacs, Jr. (Eleanor M. and John A. Isaacs, Jr. Research Fund)	Mr. and Mrs. Stanley M. Cohen (Fannie and Meyer Cohen Cardiovascular Research Fund)	Mr. and Mrs. Sam Rosenblatt (Dorothy P. Jasper Memorial Fund)	LEON KANTROWITZ Mr. and Mrs. Burt Weisman	Mr. and Mrs. Stanley M. Cohen (Fannie and Meyer Cohen Cardiovascular Research Fund)
Mr. and Mrs. E. P. Sandperl	WILLIAM AND JEROME MOLASKY Memorial Fund)	Dr. Lawrence M. Aronberg Mr. and Mrs. Jules Dubinsky (Irven Dubinsky Memorial Fund)	Mr. and Mrs. John A. Isaacs, Jr. (Eleanor M. and John A. Isaacs, Jr. Research Fund)	Mr. and Mrs. Stanley M. Cohen (Fannie and Meyer Cohen Cardiovascular Research Fund)	Mr. and Mrs. Sam Rosenblatt (Dorothy P. Jasper Memorial Fund)	LEON KANTROWITZ Mr. and Mrs. Burt Weisman	Mr. and Mrs. Stanley M. Cohen (Fannie and Meyer Cohen Cardiovascular Research Fund)
Mr. and Mrs. E. P. Sandperl	WILLIAM AND JEROME MOLASKY Memorial Fund)	Miss Belle H. Olask	Mr. and Mrs. John A. Isaacs, Jr. (Eleanor M. and John A. Isaacs, Jr. Research Fund)	Mr. and Mrs. Stanley M. Cohen (Fannie and Meyer Cohen Cardiovascular Research Fund)	Mr. and Mrs. Sam Rosenblatt (Dorothy P. Jasper Memorial Fund)	LEON KANTROWITZ Mr. and Mrs. Burt Weisman	Mr. and Mrs. Stanley M. Cohen (Fannie and Meyer Cohen Cardiovascular Research Fund)
Mr. and Mrs. E. P. Sandperl	WILLIAM AND JEROME MOLASKY Memorial Fund)	SISTER OF MR. AND MRS. RICHARD LEVY Mr. and Mrs. Paul D. Kranzberg	Mr. and Mrs. John A. Isaacs, Jr. (Eleanor M. and John A. Isaacs, Jr. Research Fund)	Mr. and Mrs. Stanley M. Cohen (Fannie and Meyer Cohen Cardiovascular Research Fund)	Mr. and Mrs. Sam Rosenblatt (Dorothy P. Jasper Memorial Fund)	LEON KANTROWITZ Mr. and Mrs. Burt Weisman	Mr. and Mrs. Stanley M. Cohen (Fannie and Meyer Cohen Cardiovascular Research Fund)
Mr. and Mrs. E. P. Sandperl	WILLIAM AND JEROME MOLASKY Memorial Fund)	SISTER OF ABE LEWIN Mr. and Mrs. Ben Glassman FATHER OF ABE LEIBER Mr. and Mrs. Arthur Fishmans Mr. and Mrs. Sheldon Shapiro	Mr. and Mrs. John A. Isaacs, Jr. (Eleanor M. and John A. Isaacs, Jr. Research Fund)	Mr. and Mrs. Stanley M. Cohen (Fannie and Meyer Cohen Cardiovascular Research Fund)	Mr. and Mrs. Sam Rosenblatt (Dorothy P. Jasper Memorial Fund)	LEON KANTROWITZ Mr. and Mrs. Burt Weisman	Mr. and Mrs. Stanley M. Cohen (Fannie and Meyer Cohen Cardiovascular Research Fund)
Mr. and Mrs. E. P. Sandperl	WILLIAM AND JEROME MOLASKY Memorial Fund)	NATHAN LIEBERMAN Mr. and Mrs. Leopold Treichlinger	Mr. and Mrs. John A. Isaacs, Jr. (Eleanor M. and John A. Isaacs, Jr. Research Fund)	Mr. and Mrs. Stanley M. Cohen (Fannie and Meyer Cohen Cardiovascular Research Fund)	Mr. and Mrs. Sam Rosenblatt (Dorothy P. Jasper Memorial Fund)	LEON KANTROWITZ Mr. and Mrs. Burt Weisman	Mr. and Mrs. Stanley M. Cohen (Fannie and Meyer Cohen Cardiovascular Research Fund)
Mr. and Mrs. E. P. Sandperl	WILLIAM AND JEROME MOLASKY Memorial Fund)	ESSIE LIPPMAN Miss Jennie M. Poulson A. P. Poulson	Mr. and Mrs. John A. Isaacs, Jr. (Eleanor M. and John A. Isaacs, Jr. Research Fund)	Mr. and Mrs. Stanley M. Cohen (Fannie and Meyer Cohen Cardiovascular Research Fund)	Mr. and Mrs. Sam Rosenblatt (Dorothy P. Jasper Memorial Fund)	LEON KANTROWITZ Mr. and Mrs. Burt Weisman	Mr. and Mrs. Stanley M. Cohen (Fannie and Meyer Cohen Cardiovascular Research Fund)
Mr. and Mrs. E. P. Sandperl	WILLIAM AND JEROME MOLASKY Memorial Fund)	DR. HARRY W. LIPSCHITZ Mr. and Mrs. Earl A. Alexander Mrs. Louise M. Aronberg (Louis M. Monheimer-Clara K. London Memorial Research Fund)	Mr. and Mrs. John A. Isaacs, Jr. (Eleanor M. and John A. Isaacs, Jr. Research Fund)	Mr. and Mrs. Stanley M. Cohen (Fannie and Meyer Cohen Cardiovascular Research Fund)	Mr. and Mrs. Sam Rosenblatt (Dorothy P. Jasper Memorial Fund)	LEON KANTROWITZ Mr. and Mrs. Burt Weisman	Mr. and Mrs. Stanley M. Cohen (Fannie and Meyer Cohen Cardiovascular Research Fund)
Mr. and Mrs. E. P. Sandperl	WILLIAM AND JEROME MOLASKY Memorial Fund)	Dr. Lawrence M. Aronberg Mr. and Mrs. Jules Dubinsky (Irven Dubinsky Memorial Fund)	Mr. and Mrs. John A. Isaacs, Jr. (Eleanor M. and John A. Isaacs, Jr. Research Fund)	Mr. and Mrs. Stanley M. Cohen (Fannie and Meyer Cohen Cardiovascular Research Fund)	Mr. and Mrs. Sam Rosenblatt (Dorothy P. Jasper Memorial Fund)	LEON KANTROWITZ Mr. and Mrs. Burt Weisman	Mr. and Mrs. Stanley M. Cohen (Fannie and Meyer Cohen Cardiovascular Research Fund)
Mr. and Mrs. E. P. Sandperl	WILLIAM AND JEROME MOLASKY Memorial Fund)	Miss Belle H. Olask	Mr. and Mrs. John A. Isaacs, Jr. (Eleanor M. and John A. Isaacs, Jr. Research Fund)	Mr. and Mrs. Stanley M. Cohen (Fannie and Meyer Cohen Cardiovascular Research Fund)	Mr. and Mrs. Sam Rosenblatt (Dorothy P. Jasper Memorial Fund)	LEON KANTROWITZ Mr. and Mrs. Burt Weisman	Mr. and Mrs. Stanley M. Cohen (Fannie and Meyer Cohen Cardiovascular Research Fund)
Mr. and Mrs. E. P. Sandperl	WILLIAM AND JEROME MOLASKY Memorial Fund)	SISTER OF MR. AND MRS. WALTER MAINZER Mr. and Mrs. Hy Feldman Mr. and Mrs. Julius Sanger	Mr. and Mrs. John A. Isaacs, Jr. (Eleanor M. and John A. Isaacs, Jr. Research Fund)	Mr. and Mrs. Stanley M. Cohen (Fannie and Meyer Cohen Cardiovascular Research Fund)	Mr. and Mrs. Sam Rosenblatt (Dorothy P. Jasper Memorial Fund)	LEON KANTROWITZ Mr. and Mrs. Burt Weisman	Mr. and Mrs. Stanley M. Cohen (Fannie and Meyer Cohen Cardiovascular Research Fund)
Mr. and Mrs. E. P. Sandperl	WILLIAM AND JEROME MOLASKY Memorial Fund)	IDA PASTERNAK Miss Anna F. Blank	Mr. and Mrs. John A. Isaacs, Jr. (Eleanor M. and John A. Isaacs, Jr. Research Fund)	Mr. and Mrs. Stanley M. Cohen (Fannie and Meyer Cohen Cardiovascular Research Fund)	Mr. and Mrs. Sam Rosenblatt (Dorothy P. Jasper Memorial Fund)	LEON KANTROWITZ Mr. and Mrs. Burt Weisman	Mr. and Mrs. Stanley M. Cohen (Fannie and Meyer Cohen Cardiovascular Research Fund)

DONOR	IN MEMORY OF	DONOR	IN MEMORY OF	DONOR	IN MEMORY OF	DONOR	IN HONOR OF	DONOR	IN HONOR OF
Mrs. J. Kent		Mr. and Mrs. Jerry Nissenbaum		Mr. and Mrs. Jack E. Edlin		Mr. and Mrs. Robert V. Friedman		Mrs. Robert V. Friedman	MRS. MILDRED ELSAS
Mr. and Mrs. Edgar Kleban		MINNIE RITTER STEIN		(Norma and Jack E. Edlin		Mr. and Mrs. Stanley M. Richman		Mr. and Mrs. Stanley M. Richman	(Birthday)
Mr. and Mrs. Michael Kodner		Mrs. Sam Arshat		Scholarship Fund)		MRS. VICTOR N. FRIEDMAN		MRS. VICTOR N. FRIEDMAN	(Birthday)
Mr. and Mrs. Edgar L. Levin		RAE STEINER		Dr. and Mrs. Alfred Goldman		(Bernard Lieberman Memorial Fund)		Mrs. Samuel I. Sievers	ALVIN M. GOLDSTEIN
Dr. and Mrs. Louis Levin		Mr. and Mrs. Victor N. Friedman		Dr. and Mrs. Harry E. Lieberman		(Bernard Lieberman Memorial Fund)		Mr. and Mrs. James Singer	(Birthday)
Mr. and Mrs. Bram J. Lewin		JULIA HIRSH STERN		Mr. and Mrs. Julian L. Meyer		ALFRED L. RICHTER		SAMUEL J. GOLMAN	(Birthday)
(Sadye Mathes Special Fund)		Mrs. Albert S. Aloe		(Dr. Milton H. Meyerhardt Memorial		(75th Birthday)		Mr. and Mrs. Martin Feist	ANN HIRSHFIELD
Mr. and Mrs. Monte Mathes		SAM STERN		Scholarship Fund)		(Ben L. Shifrin Endowment Fund)		Mr. and Mrs. Sanford Shifrin	(Birthday)
(Sadye Mathes Special Fund)		Mr. and Mrs. Arthur I. Fihn		HAROLD M. ZAGER		Mr. and Mrs. Louis Karpf		Mrs. Herman Husch	(Birthday)
Mr. and Mrs. Nathan Mathes		Mrs. Joel Malen		(Harold M. Zager Blood Research		Dr. and Mrs. William A. Marmor		Mrs. Julian B. Cohn	LAWRENCE KLING
(Sadye Mathes Special Fund)		(Edna Malen Scholarship Fund)		Fund)		Mr. and Mrs. Bernice A. Ross		Mr. and Mrs. Nathan Margulis	(Birthday)
Dr. and Mrs. Robert Mendelsohn		Mrs. Leslie Mathes		Mr. and Mrs. Fred Cherrick		MRS. BEN L. SHIFRIN		Mrs. Kurt Mansbacher	MRS. HARVEY MELNICK
Mrs. Isadore Carl Middleman		Mr. and Mrs. Julian L. Meyer		Mr. and Mrs. Maurice Hesse		(75th Birthday)		Mr. and Mrs. William B. Bierman	(Birthday)
(The 'Middy' Fund)		Mrs. Samuel I. Sievers		Robert A. Levy		Mr. and Mrs. Ralph Weil		(Harold M. Zager Blood	(Birthday)
Mr. and Mrs. Harvey Nathanson		Mrs. Ira Simon		Joe Rothman		MRS. BERT BERKOWITZ		Research Fund)	MRS. SOL MEYER, JR.
Mr. and Mrs. Jules Pass		(Ira and Herbert B. Simon Research		Alan J. Sigel		(70th Birthday)		Mrs. Gustav Greenfield	(Birthday)
Mr. and Mrs. Dan T. Rosen		Fund)		Mr. and Mrs. J. Lewis Spiegel		Dr. and Mrs. Norman W. Drey		Mr. and Mrs. Sylvan Jacobson	MRS. AARON S. RAUH
Mr. and Mrs. Donald K. Ross		Mrs. Herbert B. Simon		Mr. and Mrs. Robert Summers		IRVING EDISON		Mrs. Aaron S. Rauh	(Birthday)
(Edna Malen Scholarship Fund)		(Ira and Herbert B. Simon Research		Mrs. Marjorie Weinberg		(70th Birthday)		Mr. and Mrs. Edwin B. Meissner, Jr.	DR. SAM SCHNEIDER
Mr. and Mrs. Sam Sachs		Fund)		.....		Mr. and Mrs. Maurice L. Hirsch		Dr. Sam Schneider	(Birthday)
Mr. and Mrs. Mannie Schermer		HAROLD C. STIERS		<i>Gifts in Honor</i>		(The Jewish Hospital of St. Louis		Mr. and Mrs. William B. Bierman	(Birthday)
Mr. and Mrs. Arthur Simon		Mrs. George W. Way, Jr.		.....		Expansion Program for Excellence		(Harold M. Zager Blood	(Birthday)
Dr. and Mrs. Richard G. Sisson		FATHER OF MR. AND MRS. SAM		DONOR		in Health Care)		Research Fund)	MRS. MORRIS SHAPIRO
Mr. and Mrs. Robert H. Slosberg		STOLER		IN HONOR OF		Dr. and Mrs. Norman W. Drey		Mrs. Joel Malen	(Birthday)
Mr. and Mrs. Joseph B. Steinbach		(Emil Nathan, Jr. Memorial Fund		MRS. ERNST JONAS		DR. SAMUEL J. FREUND		(Edna Malen Scholarship Fund)	MORRIS SHAPIRO
(Sadye Mathes Special Fund)		for Surgical Intensive Care Unit)		(90th Birthday)		(65th Birthday)		Mr. and Mrs. Ben Shapiro	MRS. MORRIS SHAPIRO
Mr. and Mrs. Maurice Steinback		Adella Levy		(H. Lister Tuholske Memorial		Mr. and Mrs. Harry E. Lieberman		Mr. and Mrs. Ben Shapiro	(Birthday)
Mr. and Mrs. Leslie H. Sterling		Mr. and Mrs. Emil Nathan, III		Fund for Neurosurgery)		(Bernard Lieberman Memorial Fund)		Edwin G. Shifrin	(Birthday)
Mr. and Mrs. Harold E. Tober		AMY SCHWARTZ STOLIAR		Mrs. Millard Glaser		Mr. and Mrs. Harry E. Lieberman		Ellen, Dan, and Mary Shifrin	(Birthday)
IDA SCHIMEL		Mrs. M. Michael Fishman		Mr. and Mrs. Lee I. Kaufman		(Iven Dubinsky Memorial Fund)		(Ben L. Shifrin Endowment Fund)	JOHN M. SHOENBERG
Famous Barr - Clayton Hand Bag		(Dorothy P. Jasper Memorial Fund)		Miss Margaret Kremer		Dr. and Mrs. Sam Schneider		Mr. and Mrs. Henry S. Kahn	(Birthday)
Department		Mr. and Mrs. Abe Lieberman		Mrs. Evelyn Manheimer		(Edna Malen Scholarship Fund)		Mr. and Mrs. Robert S. Karger	MRS. ALVIN SIWAK
(Carol Kaufman Cancer Research		(Bernard Lieberman Memorial Fund)		Bertram Mohr		Mr. and Mrs. Sam Schneider		Mr. and Mrs. William B. Bierman	(Birthday)
Fund)		Mrs. Louis P. Miller		MRS. FANNY DEUTSCH		(Edna Malen Scholarship Fund)		(Harold M. Zager Blood	(Birthday)
Mrs. Finis Goldstein		(Dorothy P. Jasper Memorial Fund)		(80th Birthday)		Mr. and Mrs. Sam Schneider		Research Fund)	LEO SOPHIR
Mr. and Mrs. Joseph M. Klamon		Mrs. Meyer Nuell		Mr. and Mrs. Joe Goldstein		EDNA MALEN SCHOLARSHIP FUND)		Mr. and Mrs. Louis Greenberg	(Birthday)
(Cancer Research Fund)		Mr. and Mrs. Nathan Polinsky		Mrs. Samuel Hieken		MRS. HARRY E. MILTON		Mrs. Arthur Strauss	(Birthday)
Mr. and Mrs. Albert Kolchinsky		(Dorothy P. Jasper Memorial Fund)		(Medical Intensive Care Unit Fund)		(65th Birthday)		Mr. and Mrs. William B. Bierman	(Birthday)
Mrs. Harry Rovak		Mr. and Mrs. Leslie Roth		Mrs. Irv Perlmutter		Mr. and Mrs. Harry E. Lieberman		(Harold M. Zager Blood	(Birthday)
(Fannie and Meyer Cohen		EDWARD SUFFERT		FRED F. SALE		(Bernard Lieberman Memorial Fund)		Research Fund)	LEONARD STRAUSS
Cardiovascular Research Fund)		Alan Kaufman		(80th Birthday)		Mr. and Mrs. Harry E. Lieberman		(Emil Nathan Jr. Memorial Fund	(Birthday)
Anne R. Schimel		(Carol Kaufman Cancer		Mr. and Mrs. Henry Nankin		(Iven Dubinsky Memorial Fund)		for Surgical Intensive Care Unit)	(Birthday)
(Cancer Research Fund)		Research Fund)		ALFRED F. STEINER		Dr. and Mrs. Sam Schneider		Mr. and Mrs. Harry W. Loeb	(Birthday)
JAKE SCHNEIDER		LEO TABACHNICK		(80th Birthday)		(Edna Malen Scholarship Fund)		Mr. and Mrs. Grier Monroe	MRS. MAX WEINSTOCK
Mr. and Mrs. Harold P. Yalem		Mr. and Mrs. Sam Glazer		Mr. and Mrs. Henry Bry		Mr. and Mrs. Sam Schneider		Mr. and Mrs. Sam Zivi	(Birthday)
LEO SEGAL		Mr. and Mrs. Morris Huber		Mrs. Julian B. Cohn		(Edna Malen Scholarship Fund)		Mrs. Samuel I. Sievers	RAYMOND H. WITTCOFF
Mr. and Mrs. Harry Figler		(Edna E. Peterson Scholarship Fund)		Mr. and Mrs. Milton Goldman		MRS. HARRY E. MILTON		(Ben L. Shifrin Endowment Fund)	(Birthday)
Mr. and Mrs. Jerome Shainman		Mr. and Mrs. Manuel Kalishman		Mr. and Mrs. Irvin S. Lang		(65th Birthday)		Mr. and Mrs. Richard S. Janes	MR. AND MRS. JULIUS COHEN
ETHEL SHAPIRA		Mr. and Mrs. Samuel C. Klein		Mr. and Mrs. Charles W. Mintz		(Edna E. Peterson Scholarship Fund)		(50th Wedding Anniversary)	(50th Anniversary)
Mr. and Mrs. Harold P. Yalem		Mr. and Mrs. Harris Kramer		Mrs. Henry Rice		Mr. and Mrs. Morton Meyer		(Julius and Dena Cohen Unrestricted	Endowment Fund)
BENJAMIN SHIFFMAN		Mrs. William Molasky		(The Jewish Hospital of St. Louis		Mr. and Mrs. Sam Milton		Leona Alport	
Mr. and Mrs. John D. Levy		(William and Jerome Molasky		Expansion Program for Excellence		Mr. and Mrs. Ben Shapiro		Mr. and Mrs. Rubin Cohen	
Mr. and Mrs. Lester Seansonood		Memorial Fund)		in Health Care)		EDWIN LOPATA		Mrs. Isadore Gale	
BEN L. SHIFRIN		Mr. and Mrs. Manuel M. Pearl		Mrs. Louis G. Rothschild		(60th Birthday)		(Edna Malen Scholarship Fund)	
(Ben L. Shifrin Endowment Fund)		Mrs. Sara Rudman		Mrs. Mary Freund Sachar		MRS. WALTER MAINZER		Mr. and Mrs. David Hersh	
Ellen, Dan and Mary Shifrin		(William and Jerome Molasky		Mr. and Mrs. Julian G. Samuels		(60th Birthday)		(Fannie and Meyer Cohen	
MIKE L. SILVER		Memorial Fund)		(Julian G. and Birdie G. Samuels		DR. NORMAN ORGEL		Cardiovascular Research Fund)	
Mr. and Mrs. Jerry Marcus		Mr. and Mrs. Carl F. Schneider		Research Fund)		(60th Birthday)		Mr. and Mrs. Louis Frank	
JOSEPH SILVERMAN		HARRY TENENBAUM		Mrs. Harry Sandperl		(Dr. Llewellyn Sale Memorial		(50th Wedding Anniversary)	
Mr. and Mrs. Bernard Bornstein		(Harry Tenenbaum Memorial Fund)		Mr. and Mrs. Charles J. Steiner		Fund)		MR. AND MRS. LOUIS GELBER	
Mrs. Meyer Cohen		Mrs. Maurice O. Birk		Mr. and Mrs. Lawrence M. Steiner		AL PERLMUTTER		(50th Wedding Anniversary)	
(Fannie and Meyer Cohen		Mrs. Leslie R. N. Carvalho		Mr. and Mrs. Percy Tucker		(50th Birthday)		Mrs. Joseph H. Feldman	
Cardiovascular Research Fund)		Mr. and Mrs. Robert C. Lesser		Mr. and Mrs. Walter V. Wolff		Mr. and Mrs. Edwin B. Meissner, Jr.		(Edna Malen Scholarship Fund)	
Mr. and Mrs. Stanley M. Cohen		Mrs. Benjamin M. Loeb		DR. ARTHUR E. STRAUSS		Mr. and Mrs. Lester Seansonood		Mr. and Mrs. David Hersh	
(Fannie and Meyer Cohen		Mr. and Mrs. Charles S. Rice		(Dr. Arthur E. Strauss Visiting		ROBERT L. BUELL		(Fannie and Meyer Cohen	
Cardiovascular Research Fund)		Mrs. Harry Tenenbaum		Professors Fund)		(50th Birthday)		Cardiovascular Research Fund)	
Mr. and Mrs. Harry Gelber		IRVIN TOLCHIN		(80th Birthday)		Mr. and Mrs. John D. Levy		Mr. and Mrs. Sam Zivi	
Mr. and Mrs. Louis Gelber		Mr. and Mrs. Perry Mehlman		Dr. and Mrs. Morris Alex		Mr. and Mrs. Edwin B. Meissner, Jr.		Mrs. Samuel I. Sievers	
(Sadye Mathes Special Fund)		Mr. and Mrs. Hyman Silverberg		Mrs. Michael E. Baron		Mr. and Mrs. Lester Seansonood		RAYMOND H. WITTCOFF	
Mr. and Mrs. Herbert Goodman		(Dr. Leon Foster Memorial Fund)		Dr. and Mrs. William T. K. Bryan		ROBERT L. BUELL		(Ben L. Shifrin Endowment Fund)	
Mr. and Mrs. Maurice Manesberg		MARILYN TOLCHIN		Mr. and Mrs. Stanley M. Cohen		(50th Birthday)		Mr. and Mrs. Harry W. Loeb	
Mr. and Mrs. Nathan Mathes		Mr. and Mrs. Perry Mehlman		Dr. and Mrs. Norman W. Drey		Mr. and Mrs. M. Erwin Bry, Jr.		Mr. and Mrs. Grier Monroe	
(Sadye Mathes Special Fund)		(Dr. Leon Foster Memorial Fund)		Dr. and Mrs. Clarence T. Eckert		(Lisa Bry Memorial Fund)		Mrs. Max Weinstock	
Mrs. Meyer Nuell		GRETCHEN AND LISTER TUHOLSKE		Mr. and Mrs. William N. Eisendrath		Mr. and Mrs. Maurice L. Hirsch		Mr. and Mrs. Sam Zivi	
Mr. and Mrs. Nathan Polinsky		(H. Lister Tuholske Memorial		Mr. and Mrs. Louis M. Ettman and		(The Jewish Hospital of St. Louis		Mrs. Samuel I. Sievers	
(Dorothy P. Jasper Memorial Fund)		Fund for Neurosurgery)		Children		Expansion Program for Excellence		RAYMOND H. WITTCOFF	
Mrs. Maurice Senturia		Mr. and Mrs. Arthur A. Scharff, Jr.		Mr. and Mrs. Harry L. Franc, Jr.		in Health Care)		(50th Birthday)	
(Rebecca Senturia Memorial		ANNA WALDMAN		Mr. and Mrs. Bernard Garfinkel		AL PERLMUTTER		Mr. and Mrs. Richard S. Janes	
Library Fund)		Mr. and Mrs. Fred J. Mishow		Mr. and Mrs. Herman Glick		(50th Birthday)		MR. AND MRS. JULIUS COHEN	
Mr. and Mrs. Victor M. Solov		SAMUEL WEBER		Dr. and Mrs. Irwin Horwitz		Mr. and Mrs. Maurice L. Hirsch		(50th Wedding Anniversary)	
Mr. and Mrs. Harold P. Yalem		Mrs. Mordecai B. Brown		(Heart Research Fund)		(Jewish Hospital of St. Louis		(Julius and Dena Cohen Unrestricted	
WILLIAM S. SILVERMAN		Mr. and Mrs. Roy J. Silverblatt		Mrs. Sol Kaiser		Expansion Program for Excellence		Endowment Fund)	
Mr. and Mrs. Adam Eisenberg		MR. WECHTER		Dr. and Mrs. Melvin B. Kirshtein		in Health Care)		Leona Alport	
Mr. and Mrs. Jerome Shainman		BEN WEITZMAN		Mr. and Mrs. Karol A. Korngold		EUGENE LEVIN		Mr. and Mrs. Rubin Cohen	
JAMES W. SINGER		Dr. and Mrs. Ira J. Kodner		Dr. and Mrs. Irvin S. Lang		(40th Birthday)		Mrs. Isadore Gale	
Mr. and Mrs. Sidney I. Rothschild, Jr.		(The 'Middy' Fund)		Dr. and Mrs. Milton Lenobel		Mr. and Mrs. Morley D. Winters		(Edna Malen Scholarship Fund)	
(Sidney I. Rothschild Memorial		RICHARD T. WERNER		Dr. Paul S. Lowenstein		MRS. WALLACE R. RUWITCH		Mr. and Mrs. David Hersh	
Library Fund)		Mrs. Albert S. Aloe		Mrs. Kurt Mansbacher		(30th Birthday)		(Fannie and Meyer Cohen	
JOHN SMALL		Mr. and Mrs. Sam Langsdorf		Dr. and Mrs. Robert Mendelsohn		DR. HARRY AGRESS		Cardiovascular Research Fund)	
Mr. and Mrs. Elliot H. Stein		Mr. and Mrs. Arthur A. Scharff, Jr.		Dr. and Mrs. Joseph M. Orenstein		(Birthday)		Mr. and Mrs. Louis Frank	
MRS. SMITH		(H. Lister Tuholske Memorial		Dr. and Mrs. Jacob G. Probststein		Mr. and Mrs. Maurice L. Hirsch		(50th Wedding Anniversary)	
Mr. and Mrs. Michael L. Schneider		Fund for Neurosurgery)		Mr. and Mrs. Jay G. Rice		(Jewish Hospital of St. Louis		MR. AND MRS. LOUIS GELBER	
BESSIE SMITH		Mr. and Mrs. Edward F. Schweich		Dr. and Mrs. Harry D. Rosenbaum		Expansion Program for Excellence		(50th Wedding Anniversary)	
Ann Bromet		(William H. Schweich Memorial Fund)		Mrs. Harry Rosenblum		in Health Care)		Mrs. Joseph H. Feldman	
Mrs. Julius A. Franklin		Mr. and Mrs. A. Ernest Stein		Mr. and Mrs. Jeffrey A. Rosenblum		SAMUEL BADER		(Edna Malen Scholarship Fund)	
Mr. and Mrs. Louis Karpf		Mr. and Mrs. Henry H. Stern		Mr. and Mrs. Jerrold Rosenblum		(Birthday)		Mr. and Mrs. David Hersh	
Mr. and Mrs. Lawrence M. Kolker		Mr. and Mrs. Millard A. Waldheim		Mr. and Mrs. Sol L. Ross		Mr. and Mrs. Richard Baizer		Mr. and Mrs. Edgar L. Levin	
Mr. and Mrs. Herbert S. Orenstein		SAMUEL WIEDERSHINE		Mrs. Louis G. Rothschild		MRS. DAVID BARON		Mr. and Mrs. Julian B. Mathes	
Mr. and Mrs. Willard Orenstein		Mr. and Mrs. Leonard Bushman		Mrs. Gussie Rovics		(Birthday)		(Sadye Mathes Special Fund)	
Mr. and Mrs. Robert H. Slosberg		(Dr. Milton H. Meyerhardt Memorial		Dr. and Mrs. Llewellyn Sale, Jr.		Mr. and Mrs. Maurice L. Hirsch		(Sadye Mathes Special Fund)	
MARTIN SOLOMON		Scholarship Fund)		(Dr. Llewellyn Sale Memorial Fund)		(Jewish Hospital of St. Louis		(Sadye Mathes Special Fund)	
Mr. and Mrs. Si M. Werner		Mrs. Leon Foster		Mrs. Gordon Scherck		Expansion Program for Excellence		MR. AND MRS. MAURICE L.	
Mrs. Barney Wides		(Dr. Leon Foster Memorial Fund)		(Gordon and Marjorie L. Scherck		in Health Care)		JACKMAN	
SIDNEY SPIELDOCH		Dr. and Mrs. Samuel J. Freund		Unrestricted Endowment Fund)		JOSEPH KOHN		(50th Wedding Anniversary)	
Mr. and Mrs. Ely E. Goldwasser		(Irven Dubinsky Memorial Fund)		Dr. and Mrs. Sam Schneider		MRS. DAVID BARON		Mr. and Mrs. Louis J. Ross	
Anson Klauber and Family		Mr. and Mrs. Harvey Frohlichstein, Jr.		Herbert Senturia		(Birthday)		Mr. and Mrs. Mannie Schermer	
Mr. and Mrs. Malvern A. Schweig		(Dr. Milton H. Meyerhardt Memorial		Dr. and Mrs. Hyman R. Senturia		Mr. and Mrs. Richard Baizer		MR. AND MRS. ISADORE KESSLER	
LOUIS B. SPITZER		Scholarship Fund)		Dr. and Mrs. William Shieber		MRS. DAVID BARON		Dr. and Mrs. Bernard Friedman	
Miss Leah Chackes		Mrs. Leonard Foster		Miss Esther Sigan		(Birthday)		MR. AND MRS. JACK KOSKY	
Mr. and Mrs. Dudley J. Cohen		(Dr. Leon Foster Memorial Fund)		Dr. and Mrs. Franz U. Steinberg		Mr. and Mrs. Maurice L. Hirsch		(50th Wedding Anniversary)	
Mr. and Mrs. Harry A. Collinger		Dr. and Mrs. Samuel J. Freund		Dr. and Mrs. Jacob Stolar		(Jewish Hospital of St. Louis		Mrs. Sol Kaiser	
Mrs. Max Feinberg		(Irven Dubinsky Memorial Fund)		Dr. and Mrs. Samuel D. Soule		Expansion Program for Excellence		(Dr. Arthur E. Strauss	
Mr. and Mrs. Eli P. Flusser		Mr. and Mrs. Harvey Frohlichstein, Jr.		Mrs. Alfred Triefus		in Health Care)		Visiting Professors Fund)	
(Edna Malen Scholarship Fund)		(Dr. Milton H. Meyerhardt Memorial		Mr. and Mrs. Millard A. Waldheim		WILLIAM S. COHEN		MR. AND MRS. BEN SALOMON	
Dr. and Mrs. Alfred Goldman		Scholarship Fund)		Dr. and Mrs. Helman C. Wasserman		(Birthday)		(50th Wedding Anniversary)	
Mr. and Mrs. I. M. Kay		Mr. and Mrs. Joseph Fleischaker		Mrs. Louis Weinstein		Mr. and Mrs. Samuel C. Klein		Mr. and Mrs. Alvin R. Ukman	
(Kay Unrestricted Endowment Fund)		(Dr. Milton H. Meyerhardt Memorial		Dr. and Mrs. Stanford Wessler		MRS. MICHAEL CUTTER		MR. AND MRS. JACOB N. SAPIN	
Mrs. Richard J. Kline		Scholarship Fund)		Mrs. David P. Wohl		(Birthday)		(50th Wedding Anniversary)	
Mr. and Mrs. Sam Kugman		Mr. and Mrs. Virginia Williams		Mr. and Mrs. Walter V. Wolff		Mr. and Mrs. Maurice L. Hirsch		Mr. and Mrs. Theodore Komen	
Mr. and Mrs. Sam Levin		(Dr. Milton H. Meyerhardt Memorial		Irwin M. Zuckerman		(Jewish Hospital of St. Louis		MR. AND MRS. IRWIN HOLTZMAN	
Mr. and Mrs. Julian B. Mathes		Scholarship Fund)		MRS. LEWIS T. APPLE		Expansion Program for Excellence		(45th Wedding Anniversary)	
(Sadye Mathes Special Fund)		Mr. and Mrs. Mark Molasky		(75th Birthday)		in Health Care)		Mr. and Mrs. Frank P. Kopitsky	
Mrs. Isadore C. Middleman		(William and Jerome Molasky		Mr. and Mrs. Harold P. Yalem		JACK E. EDLIN		Mr. and Mrs. Leslie Portnoy	
(The 'Middy' Fund)		Memorial Fund)		MRS. MEYER COHEN		(Birthday)			

DONOR	IN HONOR OF	DONOR	IN HONOR OF	DONOR	IN HONOR OF	DONOR	IN HONOR OF	DONOR	IN HONOR OF
MR. AND MRS. NATHAN MARGULIS (45th Wedding Anniversary) (Carol Kaufman Cancer Research Fund) Alan Kaufman Mr. and Mrs. Hyman Kaufman Les Kaufman Bertha Kling Harry Margulis Irene Margulis Mr. and Mrs. Harry Schneider and Daughters Mr. and Mrs. Jerry Silverman Marilyn Sue Slein Mr. and Mrs. Nat Zavack and Son MR. AND MRS. ELI GOLDWASSER (44th Wedding Anniversary) Mr. and Mrs. Irving Herman MR. AND MRS. PAUL ARMIN (40th Wedding Anniversary) Mr. and Mrs. Martin L. Brand Mrs. Oscar Brand MR. AND MRS. IRVIN BETTMAN, JR. (40th Wedding Anniversary) Mr. and Mrs. Lester P. Ackerman Mr. and Mrs. Charles S. Rice (Harry Tenenbaum Memorial Fund) Mr. and Mrs. John A. Rothschild Mr. and Mrs. Norman C. Wolff, Jr. MR. AND MRS. LEONARD PFAELZER (35th Wedding Anniversary) Mr. and Mrs. Jack E. Edlin (Norma and Jack E. Edlin Scholarship Fund) MR. AND MRS. NICK SCHEINER (35th Wedding Anniversary) Mr. and Mrs. Fred S. Lederman MR. AND MRS. RICHARD K. WEIL (35th Wedding Anniversary) Mrs. Gustav L. Harris Mr. and Mrs. Stanley M. Richman Dr. and Mrs. Ben H. Senturia MR. AND MRS. HAROLD MARGLOUS (30th Wedding Anniversary) Mr. and Mrs. Harry A. Bobroff MR. AND MRS. ROSWELL MESSING, JR. (35th Wedding Anniversary) Mr. and Mrs. I. M. Kay (Kay Unrestricted Endowment Fund) MR. AND MRS. MORRIS A. SHENKER (30th Wedding Anniversary) Mrs. Thelma Katz (Elsie Probstin - Harry Koplar Brace Fund) Dr. and Mrs. Jacob G. Probstin (Elsie Probstin - Harry Koplar Brace Fund) Mr. and Mrs. Norman K. Probstin (Elsie Probstin - Harry Koplar Brace Fund) Mr. and Mrs. Donald K. Ross (Edna Malen Scholarship Fund) MR. AND MRS. HANS HAGEN (25th Wedding Anniversary) Mr. and Mrs. Fred S. Lederman MR. AND MRS. JOSEPH KUTTEN (25th Wedding Anniversary) Mr. and Mrs. Malcolm S. Askenasy Mr. and Mrs. F. Bert Baer (F. Bert Baer Unrestricted Endowment Fund) Mr. and Mrs. Dudley J. Cohen Dr. and Mrs. Samuel J. Freund (Irven Dubinsky Memorial Fund) Mr. and Mrs. Bernard Gerchen Mr. and Mrs. Tilford Hearsh Mr. and Mrs. Harry E. Lieberman (Bernard Lieberman Memorial Fund) Mr. and Mrs. Allen Molasky (William and Jerome Molasky Memorial Fund) Mrs. Anita Newport Mr. and Mrs. Milford M. Soffer Mr. and Mrs. Louis I. Zorensky DR. AND MRS. SHERMAN LEMASTER (25th Wedding Anniversary) Mr. and Mrs. Semon K. Frelich MR. AND MRS. ALLEN MOLASKY (25th Wedding Anniversary) (William and Jerome Molasky Memorial Fund) Mr. and Mrs. Malcolm S. Askenasy Mr. and Mrs. Tilford Hearsh Mrs. Sol Kaiser MR. AND MRS. RICHARD J. WOLFHEIM (25th Wedding Anniversary) Mr. and Mrs. Maurice L. Hirsch (Jewish Hospital of St. Louis Expansion Program for Excellence in Health Care) MR. AND MRS. ALEXANDER H. FIHN, JR. (20th Wedding Anniversary) Harold G. Lieberman MR. AND MRS. FRANK SPASSER (20th Wedding Anniversary) Mr. and Mrs. Theodore Komen MR. AND MRS. HARRY ALTER (Wedding Anniversary) Mr. and Mrs. Charles H. Yalem MR. AND MRS. JACOB CHASNOFF (Wedding Anniversary) Mr. and Mrs. Charles W. Mintz Mr. and Mrs. Percy Tucker MR. AND MRS. SAUL DUBINSKY (Wedding Anniversary) Dr. and Mrs. Melvin B. Kirstein MR. AND MRS. MILTON LENOBEL (Wedding Anniversary) Mrs. Lena Sager MR. AND MRS. ELLIS C. LITTMAN (Wedding Anniversary) Mr. and Mrs. S. E. Freund MR. AND MRS. NATHAN MATHES (Wedding Anniversary) (Sadye Mathes Special Fund) Mr. and Mrs. Steve Mathes MR. AND MRS. ROBERT ROSENFELD (Wedding Anniversary) Mr. and Mrs. John A. Isaacs, III (Eleanor M. and John A. Isaacs, Jr. Research Fund) MR. AND MRS. JULIUS SANGER (Wedding Anniversary) Mr. and Mrs. Rudolph Singer MR. AND MRS. JOSEPH SCHNEIDER (Wedding Anniversary) Mrs. Meyer Cohen (Fannie and Meyer Cohen Cardiovascular Research Fund) HENRY BAKER (Recovery) Mr. and Mrs. Sam Glazer Mr. and Mrs. Harris Kramer Mr. and Mrs. Norman Schwesig MRS. JENNIE BENKOF (Recovery) Mr. and Mrs. Martin Katz MRS. IRVING BERNSTEIN (Recovery) Mr. and Mrs. Bud Lowy MRS. DOROTHY E. COMBS (Recovery) Mr. and Mrs. Ely E. Goldwasser	MRS. FANNY DAVIS (Recovery) Mrs. Max Feinberg Mrs. Sydney Jacobs MRS. KATE DUBINSKY (Recovery) Dr. and Mrs. Joseph Fields MRS. J. EBERSTAR (Recovery) Mr. and Mrs. Sam Glazer Mrs. David N. Grosberg (Edna Malen Scholarship Fund) Mr. and Mrs. Harris Kramer BEN EISENBERG (Recovery) Mr. and Mrs. Harris Kramer ARTHUR FISHEL (Recovery) Mr. and Mrs. Melvin Friedman (Edna Malen Scholarship Fund) MRS. YETTA FLEISCHMANN (Recovery) Mr. and Mrs. Julius Cohen (Julius and Dena Cohen Unrestricted Endowment Fund) Miss Gussie Frenzel Miss Tillie Frenzel Mr. and Mrs. George Glass ROBERT FORTNER (Recovery) Mr. and Mrs. Frank P. Kopitsky MARTIN FOX (Recovery) Adolph Siskin MRS. MORRIS FRIEDMAN (Recovery) Mr. and Mrs. Nathan Tureen MRS. ISADORE J. GALE (Recovery) (Edna Malen Scholarship Fund) Mr. and Mrs. Julius Cohen Mr. and Mrs. Rubin Cohen SAM GLASSMAN (Recovery) Mr. and Mrs. Louis Karpf MRS. NATHANIEL M. GLICK (Recovery) Mrs. Lena Sager Mr. and Mrs. Sam Schneider MILTON GOFFSTEIN (Recovery) Mr. and Mrs. Bernard Bornstein Dr. and Mrs. Charles Steinger (Edna Malen Scholarship Fund) MRS. DAVID F. GOLDBERG (Recovery) Mr. and Mrs. Julius Cohen (Edna Malen Scholarship Fund) MRS. WILMA GOLDSTEIN (Recovery) Mr. and Mrs. Frank P. Kopitsky MRS. MEYER GOLDSTEIN (Recovery) Mr. and Mrs. Stanley Gellman MRS. MARIAM GOODMAN (Recovery) Mr. and Mrs. Morris Schneider (Dr. Milton H. Meyerhardt Memorial Scholarship Fund) DR. LAWRENCE HALPERN (Recovery) Mr. and Mrs. Adolph K. Schwartz CURTIS HORWITZ (Recovery) Mr. and Mrs. Ben Shapiro MRS. JACOBSON (Recovery) Mr. and Mrs. Herbert Sokolik (Bernard Lieberman Memorial Fund) ROLAND KAHN (Recovery) Mr. and Mrs. Tilford Hearsh SOL B. KAISER (Recovery) Mr. and Mrs. Abe Borman Mr. and Mrs. Maurice Kaiser Mrs. Deedie Seidel MRS. MARVIN KANEFIELD (Recovery) Mr. and Mrs. Louis Gelber (Sadye Mathes Special Fund) Mr. and Mrs. Jay M. Lawton MRS. LEE I. KAUFMAN (Recovery) Mr. and Mrs. Joseph K. Hartman Mr. and Mrs. Michael M. Levinson SOL KLAYMON (Recovery) Mrs. David N. Grosberg (Edna Malen Scholarship Fund) Mr. and Mrs. David Hearsh (Fannie and Meyer Cohen Cardiovascular Research Fund) Mr. and Mrs. Sam Rotenberg Mr. and Mrs. Phil Siteman MORRIS KLEVENS (Recovery) Mrs. Jean M. Hamburg HARRY A. KLEYMAN (Recovery) Mr. and Mrs. Hy Feldman HARRY KOENIGSBERG (Recovery) Mrs. Isadore Carl Middleman (The 'Middy' Fund) MRS. JEAN KOLKER (Recovery) Mr. and Mrs. Sam Glazer Mr. and Mrs. Harris Kramer Mr. and Mrs. Norman Schwesig MRS. SAMUEL M. KOPLAR (Recovery) Mrs. Joseph L. Cohen Mrs. Carl M. Dubinsky Mrs. David N. Grosberg (Edna Malen Scholarship Fund) Mr. and Mrs. Bram J. Lewin (Sadye Mathes Special Fund) Mr. and Mrs. Paul Mandel Mr. and Mrs. Saul Zeve JOSEPH KUTTEN (Recovery) Mr. and Mrs. Tilford Hearsh Mr. and Mrs. Abe Lieberman (Bernard Lieberman Memorial Fund) Mr. and Mrs. Leslie Roth Mr. and Mrs. Roy J. Silverblatt EDWIN LEVIS (Recovery) Mr. and Mrs. Joseph Fleischaker (Dr. Milton H. Meyerhardt Memorial Scholarship Fund) HERBERT F. LEWIS (Recovery) Mrs. Sidney M. Dawidoff (Bernard Lieberman Memorial Fund) Mr. and Mrs. Louis Gelber (Sadye Mathes Special Fund) Mr. and Mrs. David Hearsh (Fannie and Meyer Cohen Cardiovascular Research Fund) Mrs. Bernard Lieberman (Bernard Lieberman Memorial Fund)	Mr. and Mrs. Eli P. Sandperl Mr. and Mrs. Theodore Waxman (Bernard Lieberman Memorial Fund) ALBERT M. MANLIN (Recovery) Mr. and Mrs. Sam Bronstein Mr. and Mrs. Julius Cohen (Julius and Dena Cohen Unrestricted Endowment Fund) Mr. and Mrs. Harry E. Lieberman (Bernard Lieberman Memorial Fund) MRS. MEYER MARGLOUS (Recovery) Mrs. Gilmore Bloch LEO MARKS (Recovery) Joe Stepman MYRON MOSS (Recovery) Mr. and Mrs. Herman Israel Mr. and Mrs. Marvin M. Kanefield (Jackie Sue Margulis Liver Research Fund) Mr. and Mrs. Jerry Marcus JOSEPH NEIDENBERG (Recovery) Mr. and Mrs. Albert H. Bierman MIKE OLDS (Recovery) Mr. and Mrs. Sholom Hendin, Marty and Linda MAX RASKIN (Recovery) Dr. and Mrs. William A. Marmor MRS. ARTHUR A. ROUFA (Recovery) Mr. and Mrs. Elliott Bender Mr. and Mrs. Jerry Hirsch Mr. and Mrs. Theodore Komen Mr. and Mrs. George J. Moll Mr. and Mrs. Dan Morgan (William and Jerome Molasky Memorial Fund) EDWARD F. RUPRECHT (Recovery) Mr. and Mrs. Sam Langsdorf MRS. SIDNEY SALOMON, JR. (Recovery) Mr. and Mrs. Martin L. Brand (Oscar Brand Memorial Fund) DR. NAT SCHEAR (Recovery) Mr. and Mrs. Jerry Nissenbaum MARK SCHENBERG (Recovery) Mr. and Mrs. Frank P. Kopitsky HARRY D. SCHNEIDER (Oscar Brand Memorial Fund) Mr. and Mrs. Walter G. Shifrin MRS. MICHAEL SHANFELD (Recovery) Mr. and Mrs. Morris L. Flotken Mr. and Mrs. Louis Gelber (Sadye Mathes Special Fund) Mr. and Mrs. Jerry Marcus Mr. and Mrs. Louis J. Ross Mr. and Mrs. Harry Yoffie MRS. BENJAMIN SHAPIRO (Recovery) Mr. and Mrs. Julius Cohen (Julius and Dena Cohen Unrestricted Endowment Fund) A. SHARNEY (Recovery) Mr. and Mrs. Alex Fishel MRS. CARL SIGEL (Recovery) Mr. and Mrs. Morris Schneider (Dr. Milton H. Meyerhardt Memorial Scholarship Fund) MRS. JACKIE SILVERBLATT (Recovery) Mrs. Roberta Floom JULIAN SIMON (Recovery) (Ira and Herbert B. Simon Research Fund) Mrs. Joel Malen (Edna Malen Scholarship Fund) Mr. and Mrs. Eli P. Sandperl Mr. and Mrs. Sam Schneider Mrs. Samuel I. Sievers Mrs. Ira Simon MRS. JACK P. SIMON (Recovery) Mr. and Mrs. Joseph Fleischaker (Dr. Milton H. Meyerhardt Memorial Scholarship Fund) PHILIP SINCOFF (Recovery) Mr. and Mrs. Tilford Hearsh MRS. SID SITEMAN (Recovery) Dr. and Mrs. Jack Rosen HARRY STEINER (Recovery) Mrs. Deedie Seidel DAUGHTER OF JOE STEPMAN (Recovery) Joe Stepman LEONARD TREISTER (Recovery) Mr. and Mrs. David S. Sher MRS. ZELDA WENNERMAN (Recovery) Mrs. Maurice Davis JACOB WEITZMAN (Recovery) Mr. and Mrs. Sol Kopelowitz Mr. and Mrs. Carl Pass MRS. EDWARD WITTCOFF (Recovery) Mr. and Mrs. Harry O. Schloss MRS. MARY WOLFF (Recovery) Mr. and Mrs. Marvin Kanefield (Jackie Sue Margulis Liver Research Fund) MRS. SARA ZIMMERMAN (Recovery) Mrs. Samuel Hieken (Medical Intensive Care Unit Fund) MORTON ZALK (Recovery) Mr. and Mrs. Sidney H. Katz Mrs. Isadore Carl Middleman (The 'Middy' Fund) MR. AND MRS. SAM ACKERMAN (Wishes for Good Health in 1970) Miss Esther Sigan (Dr. Arthur E. Strauss Visiting Professors Fund) DR. AND MRS. MORRIS ALEX (Happy New Year) Mrs. Joel Malen (Edna Malen Scholarship Fund)	SARA DEWOSKIN (Wishes for Good Health in 1970) Miss Esther Sigan (Dr. Arthur E. Strauss Visiting Professors Fund) MR. AND MRS. PAUL ESSMAN (Wishes for Good Health in 1970) Miss Esther Sigan (Dr. Arthur E. Strauss Visiting Professors Fund) MR. AND MRS. FRANK FRIEDMAN (Happy New Year) Mrs. Joel Malen (Edna Malen Scholarship Fund) MRS. DAVID N. GROSBERG (Happy New Year) Mrs. Joel Malen (Edna Malen Scholarship Fund) YOSEF HAKIMIAN (Wishes for Good Health in 1970) Miss Esther Sigan (Dr. Arthur E. Strauss Visiting Professors Fund) DR. AND MRS. SOLON P. HARRIS (Happy New Year and Good Health) Miss Esther Sigan (Dr. Arthur E. Strauss Visiting Professors Fund) MR. AND MRS. MELVIN HILB (Happy New Year) Mrs. Joel Malen (Edna Malen Scholarship Fund) MR. AND MRS. NORBERT KATZ (Wishes for Good Health in 1970) Miss Esther Sigan (Dr. Arthur E. Strauss Visiting Professors Fund) MRS. JOEL MALEN (Happy New Year) Mrs. David N. Grosberg (Edna Malen Scholarship Fund) DR. JACOB G. PROBSTEIN (Merry Christmas and Happy New Year) Mrs. Louise M. Aronberg (Louis M. Monheimer - Clara K. London Memorial Research Fund) MR. AND MRS. DONALD K. ROSS (Happy New Year) Mrs. Joel Malen (Edna Malen Scholarship Fund) DR. AND MRS. SAM SCHNEIDER (Happy New Year) Mrs. Joel Malen (Edna Malen Scholarship Fund) DR. AND MRS. MELVIN M. SCHWARTZ (Happy New Year) Mrs. Joel Malen (Edna Malen Scholarship Fund) MRS. BEN L. SHIFRIN (Christmas) Ellen, Dan and Mary Shifrin MRS. HERBERT B. SIMON (Happy New Year) (Ira and Herbert B. Simon Research Fund) Mrs. Joel Malen (Edna Malen Scholarship Fund) Mrs. Ira Simon MRS. IRA SIMON (Season's Greetings) (Ira and Herbert B. Simon Research Fund) Julian Simon JULIAN SIMON (Happy New Year) Mrs. Joel Malen (Edna Malen Scholarship Fund) DR. AND MRS. JACOB STOLAR (Good Wishes for Good Health in 1970) Miss Esther Sigan (Dr. Arthur E. Strauss Visiting Professors Fund) DR. AND MRS. MILTON VODA (Happy New Year) Mrs. Joel Malen (Edna Malen Scholarship Fund) MRS. MAX WEISL (Happy New Year) Mrs. Joel Malen (Edna Malen Scholarship Fund) MISS ROSE WEISL (Happy New Year) Mrs. Joel Malen (Edna Malen Scholarship Fund)	MR. AND MRS. ARTHUR B. BAER, II (Marriage of Ted) Mr. and Mrs. Edwin G. Shifrin (Ben L. Shifrin Endowment Fund) MR. AND MRS. SAMUEL S. CRASILNECK (Marriage of Granddaughter) Mr. and Mrs. Samuel S. Crasilneck MR. AND MRS. MELVIN DUBINSKY (Sunny's Marriage) Mr. and Mrs. Hans K. Hagen MR. AND MRS. JOHN FEINSTEIN (Marriage) Mrs. Maurice Davis Mr. and Mrs. Harvey Frohlichstein, Jr. (Dr. Milton H. Meyerhardt Memorial Scholarship Fund) Mr. and Mrs. Milton Goldberg Gertrude Mandelbaum MR. AND MRS. DAVID A. GEE (Their marriage) Board of The Jewish Hospital of St. Louis Auxiliary Mr. and Mrs. Harry W. Loeb (Benjamin M. Loeb Memorial Fund) Mr. and Mrs. Henry H. Stern MR. AND MRS. BERNARD GOLDWASSER (Daughter's Marriage) Mrs. Mordecai B. Brown MR. AND MRS. IRVING I. LENDING (Daughter's Marriage) Mrs. Rose Harris (Edna E. Peterson Scholarship Fund) MRS. MAURY E. REICHMAN (Granddaughter's Marriage) Mrs. Mordecai B. Brown MR. AND MRS. MEYER HESSEL (Engagement of Daughter, Joan to Richard Laitman) Mrs. David N. Grosberg (Edna Malen Scholarship Fund) MRS. IRVING BURSTEIN (Birth of Granddaughter) Mr. and Mrs. William B. Bierman (Harold M. Zager Blood Research Fund) MR. AND MRS. ARTHUR STRAUSS (Birth of Daughter) Mr. and Mrs. William B. Bierman (Harold M. Zager Blood Research Fund) Mr. and Mrs. Louis I. Lippe (Harold M. Zager Blood Research Fund) MR. AND MRS. ALLEN BECKER (Brian's Bar Mitzvah) Mr. and Mrs. Joe Goldstein RABBI AND MRS. BERNARD S. RASKAS (Bar Mitzvah of Son, David) Mr. and Mrs. Milroy H. Gross (Rebecca Senturia Memorial Library Fund) RUTH ARNOFF (Trip to California) Mrs. Sarah Goodman JOE STEPMAN (Safe Return) MURIEL KLEIN Mr. and Mrs. Joseph Fleischaker (Dr. Milton H. Meyerhardt Memorial Scholarship Fund) DR. MARVIN LEVIN Mr. and Mrs. David Oxenhandler LESTER LOWENSTEIN Mr. and Mrs. Earl A. Alexander MRS. HERMAN MAGNUS Mr. and Mrs. Sam Langsdorf EDNA E. PETERSON (Edna E. Peterson Scholarship Fund) Mr. and Mrs. Harry L. Franc, Jr. MR. AND MRS. JULIAN G. SAMUELS Miss Lillian Schwartz DR. HAROLD SCHEFF Mr. and Mrs. David Oxenhandler DR. HYMAN R. SENTURIA (Rebecca Senturia Memorial Library Fund) Mr. and Mrs. Joseph J. Senturia DR. HERBERT ZIMMERMAN Mr. and Mrs. David Oxenhandler DR. AND MRS. LEONARD WIEDERSHINE Mr. and Mrs. Harvey Frohlichstein, Jr. (Dr. Milton H. Meyerhardt Memorial Scholarship Fund) DONATIONS Mrs. Sarah Bailen (Carol Kaufman Cancer Research Fund) Mr. and Mrs. Howard Cohen (Fannie and Meyer Cohen Cardiovascular Research Fund) Mr. and Mrs. Sholom Hendin Mrs. Ben Julier					

## THE JEWISH HOSPITAL OF ST. LOUIS TRIBUTE FUND

for

Research and Aid to Clinic Patients

(Use this form to make tax deductible contributions)

Please print:

IN MEMORY .....

IN MEMORY .....

Enclosed is my contribution of \$ .....  
(please make check payable to: Jewish Hospital Tribute Fund)

Please inform .....

Address .....

Tribute is from .....

(please print your full name)

Address .....

Sponsored by The Jewish Hospital Auxiliary

Co-chairmen: Mrs. Henry H. Stern, Mrs. A. Ernest Stein

SEND TO: The Jewish Hospital of St. Louis Tribute Fund

216 South Kingshighway Boulevard

St. Louis, Missouri 63110 (Phone: 367-8060, Sta. 635)



# Hospital School of Nursing

## A Very "Special" Girl



There is no generation gap between students of the Jewish Hospital School of Nursing and girls interested in a nursing career — they can chat freely about what it is "really like" to be a student nurse.



Miss Lavera K. Ryder, R.N., director of Nursing Education, joins the students and faculty in welcoming parents of freshmen students on Parents Day.

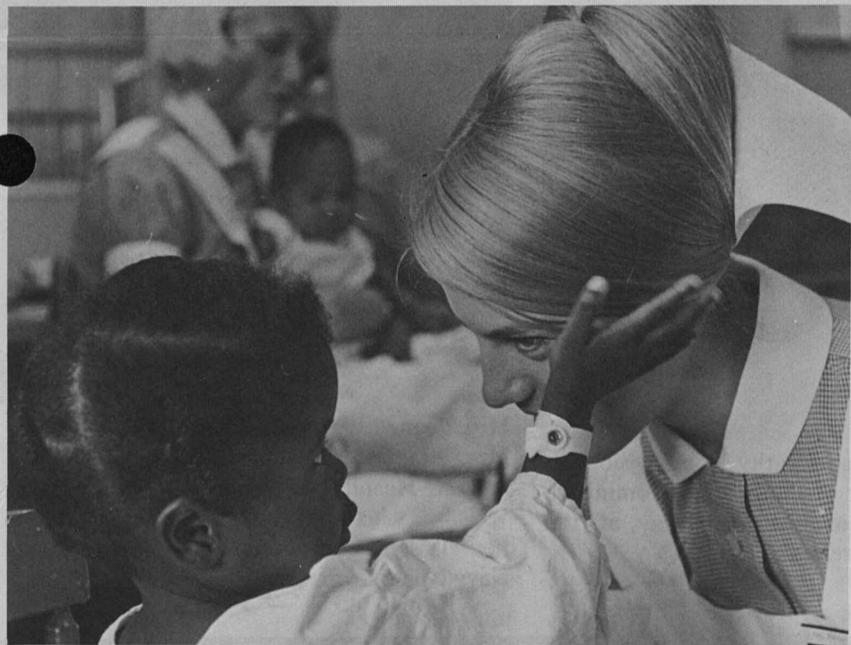

A Moment of Understanding Captured Forever



A Room Filled with Memories



A Proud Graduate and Her Family — and Perhaps a Nurse of the Future!



Happiness Is the Bond of Friendship



Graduation — the Beginning of a New Career

# Graduation - 1970

(Continued from page 1)

Award was divided and presented to two students, Miss Sandra Huggins, daughter of Mr. and Mrs. Truman K. Huggins, High Ridge, and Miss Meredith Treglown, daughter of Mr. and Mrs. Meredith Treglown, St. Louis. Mrs. Norman Drey, president of the Auxiliary, presented the award.

Miss Joyce Ann Boll, daughter of Mr. and Mrs. Harold A. Boll, Jennings, received the \$500 Hattie Waldheim Scholarship as the second highest ranking student in the 1970 class. Mrs. Stanley M. Cohen presented the award. Miss Sally Laws, daughter of Mr. and Mrs. Martin A. Laws, East St. Louis, Illinois, and Miss Sharon Ehlen, daughter of Mr. and Mrs. Walter Ehlen, St. Louis, received honorable mention.

Miss Diane Benz, daughter of Mr. and Mrs. Bernard Benz, St. Louis, received the Franc Award of a \$100 Bond and a gold key as the highest ranking student at the end of first level courses.

Miss Kelly McKerrow was selected as the student who showed outstanding kindness and consideration to patients. She received a \$25 Franc Award.

Miss Mary Christine Endres was recognized for outstanding participation in student activities. She received a \$25 Franc Award. She is the daughter of Mr. and Mrs. Ralph J. Endres, Wentzville.

Mrs. Harry L. Franc, Jr., presented the Franc Awards.

Mrs. Stanley M. Cohen, chairman of the Hospital Nursing Committee, announced the winners of the Graduate Scholarship Awards. These awards are given annually to graduate nurses, employed at The Jewish Hospital, to further their nursing education.

Mrs. Camilla Zumwalt, R.N., received the Elsie Probstin Scholarship. Miss Marianne Collins, R.N., received the Lillie E. Green Scholarship, Mrs. Irene Belsky, R.N., was awarded the Leo C. Fuller Scholarship.

The Sam and Jeannette Koplak Scholarship was awarded to Mrs. Helen Krajacic. Mrs. Ann Bromet received the Frieda H. Leonson Scholarship. Miss Joanne Gillig received the Helen A. Salomon Scholarship. The Barney Fisher Scholarship was awarded to Miss Gloria McLaughlin. The Blanche Greenwald Award was presented to Miss Sharon Jones.

## Graduates are:

Jane Arthur, O'Fallon, Ill.; Judith Austin Croghan, Crestwood, Mo.; Deborah Atchison, Belleville, Ill.; Linda Bartruff, Anna, Ill.; Joyce Ann Boll, Jennings, Mo.; Linda Kram Brandwin, University City, Mo.; Barbara Brown, St. Louis, Mo.; Marita Butcher, Collinsville, Ill.

Linda Byrne, Belleville, Ill.; Vicki Carson, St. Louis, Mo.; Charlesetta Clayborne, St. Louis, Mo.; Jeri Coble, Champaign, Ill.; Susan Crocker, Ferguson, Mo.; Linda Eberle, Sullivan, Mo.; Sharon Ehlen, St. Louis, Mo.; Nancy Eichmann, Belleville, Ill.

Mary Christine Endres, Wentzville, Mo.; Myra Eschmann, Waterloo, Ill.; Sandra Everding, St. Louis, Mo.; Diane Flake, E. St. Louis, Ill.; Mary Teresa Foley, E. St. Louis, Ill.; Wendy Friedman, University City, Mo.; Kathleen Gasawski, Collinsville, Ill.; Mary Kay Gavin, Granite City, Ill.

Kathleen Hagan, Florissant, Mo.; Sandra Hiatte, Washington, Mo.; Patricia Hogan, St. Louis, Mo.; Sandra Huggins, High Ridge, Mo.; Cynthia Jacobs, East Alton, Ill.; Janice Kebbel, Collinsville, Ill.; Patricia Kegler, St. Louis, Mo.; Susan Keller, St. Louis, Mo.

Antoinette Klapp, St. Louis, Mo.; Cathy Komis, St. Louis, Mo.; Sally Laws, E. St. Louis, Ill.; Marilyn Mack, Belleville, Ill.; Bobette Martin, Quincy, Ill.; Claire Maruska, Ferguson, Mo.; Carol Medeiros, Webster Groves, Mo.

Diana Mercer, DeSoto, Mo.; Mary Modro Knobloch, Decatur, Ill.; Kathleen McCameron, Collinsville, Ill.; Kelly McKerrow, Webster Groves, Mo.; Patricia Ann Presley, Greenville, Ill.; Margaret Rieckenberg, Steeleville, Ill.; Carolyn Louise Riemer, St. Louis, Mo.

Paula Ronzio, St. Louis, Mo.; Darlene Rumer, Florissant, Mo.; Janet Schroeder, Quincy, Ill.; Carol Singleton, St. Louis, Mo.; Kathryn Sinkler, St. Louis, Mo.; Patricia Eberlin Spacek, Jefferson City, Mo.; Linda Sparks, Creve Coeur, Mo.

Diana Spickett Illies, Naperville, Ill.; Helga Stalzer, St. Louis, Mo.; Linda Stamm, St. Louis, Mo.; Janice Mannebach Schack, St. Louis, Mo.; Susan Thompson, St. Louis, Mo.; Janice Togliatti, Wilsonville, Ill.; Meredith Treglown, St. Louis, Mo.

Leanna Walston, Hartford, Ill.; Virginia Warzala, Caseyville, Ill.; Rosemary Weaver, Steeleville, Ill.; Karen Williams, Thompsonville, Ill.; Linda Woehrle, Collinsville, Ill.; Barbara Wolter, Steeleville, Ill.; Terry Zimmerman, St. Louis, Mo.



Winners of the graduate Scholarship Awards are pictured with Mrs. Harry L. Franc, Jr., left front, a member of the Hospital Nursing Committee who presented the Franc Awards, Mrs. Stanley M. Cohen, right front, chairman of the Hospital Nursing Committee, and Mrs. Norman Drey, back center, president of the Auxiliary, following graduation ceremonies for the 67 member class of the Jewish Hospital School of Nursing.



Nursing students Janice Togliatti and Cathy Komis visit with Mrs. Donald J. Dickler, a member of the Nursing Committee and chairman of the 1970 graduation ceremony, at the reception following graduation exercises.



Miss Leanna Walston, left, is congratulated by Mrs. Stanley M. Cohen, chairman of the Jewish Hospital Nursing Committee. Miss Walston, who was given top honors as first in her class, has accepted a commission in the Navy Nurse Corps.



Jewish Hospital Alumni members presided at the commencement reception following graduation ceremonies. They are from left, Terry Rogers, Dorothy Gahr, Eloise DeLap, president, Faye Cohn, Ethel Robnak and (seated) Opal Runzi.

## DONATIONS

Beaumont Fund of the Department of Medicine  
Sandoz Pharmaceuticals

## Contingency Fund

Alma M. Myer Charitable Trust

## Kay Unrestricted Endowment Fund

Mr. & Mrs. I. M. Kay

## Mr. and Mrs. Morton D. May Unrestricted Endowment Fund

Mr. & Mrs. Morton D. May

## Gus and Minnie Rauh Milius Unrestricted Endowment Fund

Estate of Eva Milius Goldsmith

## BEQUESTS

Estate of George A. Sherman

## GIFTS IN MEMORY

## Oscar Brand &amp; Mrs. Sadie Katz

Samuel & Sarah Brand Foundation  
(Oscar Brand Memorial Fund)

## Clara Monheimer London and Louis Monheimer

Mrs. Louise M. Aronberg

(Louis M. Monheimer and Clara K. London  
Memorial Research Fund)

## Gary Platt

Marx-Haas Clothing Company

## Henry V. Putzel

Mr. Henry Putzel, Jr.

Mr. & Mrs. William Stix Friedman

(Helen R. and Henry V. Putzel Scholarship Fund)

# Photonews

- \* First Jewish Baby of 1970
- \* Fire Safety Program
- \* Blood Assurance Program



Jeffrey Alan Abraham was the first St. Louis Jewish baby born in the new decade. The son of Mr. and Mrs. Ze'ev Abraham, Jeffrey arrived at 9:49 a.m. on New Year's Day. His parents, who are formerly from South Africa, are living in St. Louis while his father attends St. Louis University as an orthodontics student.

## Auxiliary Offers Special Blood Assurance Program

Top on the priority list of important programs now underway by the Auxiliary is the Blood Assurance Program which offers high interest rates for the deposit of blood made by a member.

The Auxiliary, in cooperation with the Jewish Hospital, is offering a special program — a deposit of one unit of blood will assure a depositor, his family, the family includes husband, wife, children and parents, an unlimited blood supply for one year from the date of deposit.

According to Mrs. Robert Lesser, chairman of the Blood Donor Program, cards have been sent to Auxiliary members asking them to be depositors. In order to help fill the daily and continuous needs of the Hospital, the membership was divided alphabetically and a staggered mailing list requesting blood donations during various times throughout the year will be sent to all Auxiliary members. Dr. Laurence A. Sherman, director of the Blood Bank, noted that blood

can be stored for only three weeks, after this period the red cells in the blood lose their life-saving benefits for the patient. For this reason the Blood Bank must be amply stocked with blood at all times.

Dr. Sherman said in behalf of the Program, "In the past the Auxiliary program has been of great assistance to the Hospital, particularly during July and August when regular donations are at their lowest level. Even the Red Cross has difficulty finding donors during the summer months and the Auxiliary Blood Assurance program has given Jewish Hospital invaluable aid in meeting the demands on the Blood Bank."

"When you serve as a Blood Donor, you make a very real contribution," said Mrs. Lesser, who suggested that any member wishing further information should call 367-8060, Station 455, as the success of the 1970 Auxiliary Blood Assurance program can offer each and every member much more than a high interest rate on their deposit.

Clip and return to

### THE JEWISH HOSPITAL BLOOD BANK

216 South Kingshighway 367-8060 Sta. 455

#### DEPOSIT SLIP

NAME OF DEPOSITOR(S)

ADDRESS

PHONE

Bank Hours: by appointment: Call 367-8060 Sta. 455.

Monday - Friday: 12:30 to 7:30 p.m.

Saturday & Sunday: 12:30 to 3:00 p.m.

If these hours are not convenient, special arrangement may be made with the supervisor of the Blood Bank.



At a meeting held in behalf of the Hospital's Fire and Safety Program, Captain M. G. (Bud) Miller, training director of the St. Louis Fire Department, demonstrates one of the pieces of fire fighting equipment found in the Hospital. Department heads attended a film showing and discussion by Captain Miller on modern fire prevention methods at the Nurses Auditorium on December 7.



Ralph Lowenbaum, III, left, was the first blood donor for the Auxiliary's Blood Assurance Program kickoff for the 1970 blood donation campaign. Pictured with Mr. Lowenbaum are Frances L. Tuscany, chief technician, and Laurence A. Sherman, M.D., director of the Hospital's Blood Bank.

## New Laboratory Evaluates Diseases of the Lungs

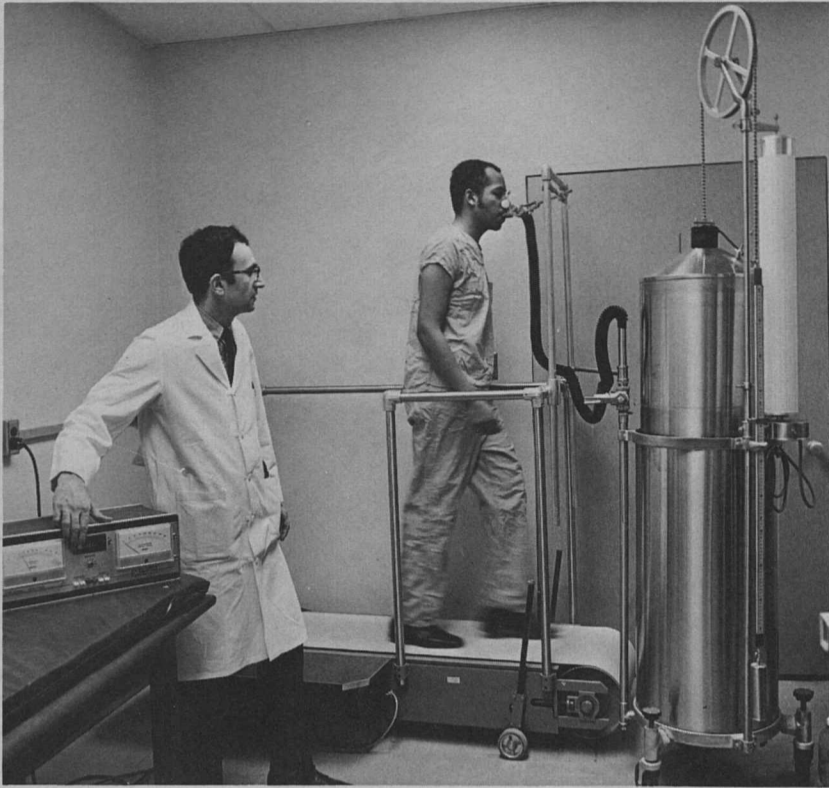

Robert M. Senior, M.D., conducts an Exercise Diffusing Capacity test on Cliff Seals, R.T. This test will measure carbon monoxide absorption by the lung during exercise and thereby provide a measure of lung efficiency under stress.

In the city of St. Louis where air pollution is a primary concern to civic leaders, local residents, and area physicians, the addition of a new Pulmonary Function Laboratory at the Jewish Hospital represents a significant step in the fight against disease of the lungs.

The Pulmonary Function Laboratory, under the direction of Robert M. Senior, M.D., contains many of the most advanced instruments used to measure and study lung function. Located on 3 Center near the Medical Intensive Care Unit of the Hospital, the Pulmonary Function Laboratory is part of the new complex of clinical laboratories developed by the Department of Medicine during the past year. These laboratories are directly related to the delivery of advanced health care.

Three full-time laboratory technicians assist Dr. Senior in conducting tests designed to

evaluate lung capacity, effort of breathing and lung efficiency. Physicians use lung function tests to quantitate breathing abnormalities and to follow the course of disease. The tests may also evaluate the effects of medical treatment, measure the impact of air pollution, and determine the functional consequences of chest surgery.

Interest in pulmonary testing of patients has been steadily increasing since the early 1950's due to the marked rise in the incidence of emphysema and other chronic lung disorders. According to Dr. Senior, the prevalence of lung disease in recent years is attributable to the large numbers of people who smoke cigarettes. Most of the patients tested in the Pulmonary Function Laboratory are smokers.

The majority of patients referred to the laboratory have emphysema, chronic bronchitis or asthma. However, others studied include post-surgical patients and patients with pulmonary inflammatory or neuro-muscular disorders. The laboratory is designed for the evaluation of lung function in ambulatory as well as hospitalized patients.

## 216 Publication Receives Award

Director of Public Relations for the 1969-70 United Fund Campaign, Larry Schulenburg, has announced that the 1969 September issue of the 216 will receive one of the three top awards for United Fund coverage.

Selection of winners for the Industrial Editors Contest, held for industrial publications throughout the city of St. Louis, were made by Mary Kimbrough, Women's editor of the *Globe*; Mike Millner, photo editor of the *Post*; and Laney Lee, vice president and general manager of Gardner Advertising Agency.

The prizes and a Certificate of Achievement will be awarded at the February 24th meeting of the Industrial Press Association to be held at Ruggeri's Restaurant.

## Sharon Taylor Busch Scholarship Established

An undergraduate scholarship fund has been established in memory of Mrs. Sharon Taylor Busch, who was assistant head nurse in the MICU. Mrs. Busch graduated from the Jewish Hospital School of Nursing in 1966. Her family resides in Cape Girardeau, Missouri.

Tributes in memory of Mrs. Busch may be sent to the Jewish Hospital Tribute Fund and should be designated for the Sharon Taylor Busch Memorial Fund.

## Refresher Course Announced for Nurse Graduates

The Jewish Hospital of St. Louis will offer a 6-week refresher course to Registered Nurses who have been in-active in their profession for five years or more.

The course, available without charge, will begin March 9th through April 24th, meeting from 9:00 a.m. to 3:00 p.m. However, classes will not be held during the week of March 23rd through March 27th due to Easter vacation.

The Nurse Refresher Program will consist of basic procedures, knowledge of new medications and equipment, and experience working on patient divisions.

Those interested are invited to call the Jewish Hospital, extension 361, for more information concerning the special course.



The Hospital laundry has entered the computer world with the recent addition of three new 400-pound washerextractors and modernized folding equipment. With the installation of the new machines over 8,000 pounds of laundry can be handled in a much easier and faster method. Checking out the computer on one of the new washers is Mrs. Georgia Mae Naylor, Utility Worker Grade 4.

## Year End Summary of The Jewish Hospital

The Jewish Hospital of St. Louis provided approximately \$1 million in free care to indigent patients in the St. Louis area in 1969 according to David A. Gee, executive director. The total of

\$935,000 included medical expenses for service patients in the acute division, chronic division, rehabilitation, psychiatry, out-patient clinic, and the home care division.

The 530 bed, non-sectarian hospital receives funds for indigent care from the United Fund, the Jewish Federation endowment funds, and individual contributions.

The Hospital operating expenses for 1969 were \$14,608,174; the operating income was \$14,059,066. After applying various community support funds, the deficit for the year of operation was \$19,530.

The 1970 budget is estimated more than \$15 million.

Last year the Hospital admitted 15,997 patients; in addition, a total of 2,322 babies were born at the Hospital during the year. The

Aaron Waldheim Clinic and Emergency Rooms has a total of 41,319 visits; the home care division provided 33,666 days of home care; there was an average of 100 patients served in their homes each day through this program.

Surgical operations during the year totaled 8,438; there were 560,362 laboratory examinations and 51,672 radiologic procedures performed.

## Dentistry Course Offered

The Dental Department of the Jewish Hospital is instituting a course in Hospital Dentistry for Dental Assistants, to be held at the Forest Park Community College. Calvin H. Weiss, D.D.S., Director of the Hospital's Department of Dentistry, and Thomas Schiff, D.D.S., are coordinators of the new program. The program, a new approach in the teaching of dental assistants and hygienists, will be held in cooperation with the Forest Park Community College Dental Hygiene Department, under the direction of Dr. Fred Custer, and Jewish Hospital personnel.

Other members of the Jewish

Hospital staff who will lecture to the dental assistants and dental hygienist students in various phases of hospital dentistry and hospital medicine include: Herman Turner, D.D.S.; Slayden H. Harris, D.D.S.; Leonard Rosen, D.D.S.; Julius G. Godwin, D.D.S.; Simon L. Baumgarten, D.D.S.; Jung Kang, D.D.S., and Irvin C. Susman, M.D., Director of Anesthesiology.

The Audio-Visual Department of the Forest Park Community College will videotape many of the lectures and demonstrations in order that the course may be repeated to future classes of dental assistants and hygienists.

# 216

THE JEWISH HOSPITAL OF ST. LOUIS  
216 SOUTH KINGSHIGHWAY  
ST. LOUIS, MISSOURI 63110



Address Correction Requested

Non-Profit Organization  
U. S. POSTAGE  
PAID  
ST. LOUIS, MO.  
PERMIT NO. 2376

Indexed