

h 1979

ARCHIVES

216
U.28/11

The
Jewish Hospital
Of St. Louis

Property of Washington University
Medical Library FEB 28 '80

The Jewish Hospital School of
Nursing held its 75th
Commencement Ceremonies
January 28 at Temple Israel.
Graduating student nurse Barbara
Gassel is seen here receiving her pin.

216 is published by the
Publications Department of
The Jewish Hospital of St. Louis.
216 South Kingshighway
P. O. Box 14109
St. Louis, Mo. 63178



Raymond H. Wittcoff
chairman of the board

David A. Gee
president

Bill Motchan
director of publications and editor



Member Washington University Medical Center

March 1979

216

**The
Jewish Hospital
Of St. Louis**

A Community Publication

Vol. ²⁸2, No. 1

School of Nursing Graduates 83 on 75th Anniversary	2
Pilgrimage Honors William Beaumont, M.D.	8
Jewish Hospital Welcomes New Board Chairman	10
Auxiliary Receives CPR Training	14
Jewish Hospital News Briefs	16
The Shopping List	20
Contributions to Jewish Hospital Funds	22
Tribute Fund a Jewish Hospital Tradition Since 1952	26
The Tribute Fund	32

This issue of the 216 contains The Jewish Hospital of St. Louis Annual Report for 1978

The rows of graduation pins a few minutes before they were pinned to the new nurses.

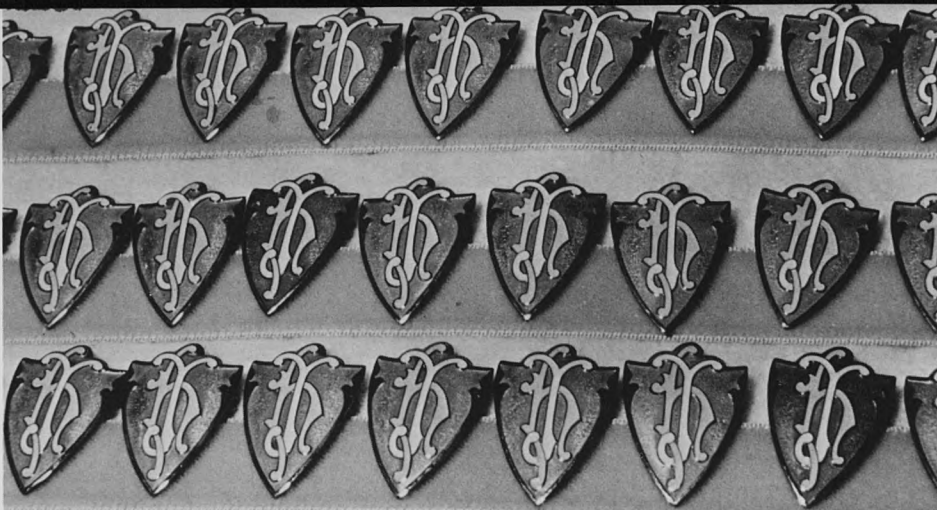

Chairman of the Board Raymond H. Wittcoff, addressed the class.





Joel Lester Zeffren, M.D., delivered the Commencement address for the fourth consecutive year.

School of Nursing Graduates 83 on 75th Anniversary

"The actions of a single nurse are worth more than all the actions of the United Nations," Dr. Joel Lester Zeffren said to the School of Nursing's 75th graduating class in their ceremonies on Jan. 28th. Zeffren told the 83 graduates that they have the power and ability to promote peace in the world. "You must rise against inadequacies and all prejudices," he said, "and in that way you can set an example for all society."

It was the fourth year Dr. Zeffren was chosen to address the graduating nurses. He spoke of the need not only to deliver health care smoothly, but to minister to the emotional needs of today's deindividualized patient. There needs to be a "liberation of individuals," he said, and "it is this liberation that is the task of nurses today."

"You have to do it with human beings who

are willing to give of themselves," Zeffren said. Nurses must communicate, "I'm here, I care. I will serve you."

Raymond H. Wittcoff, Chairman of the Board of Directors, and Martin Bergmann, M.D., immediate past president of the Medical Staff Association, greeted the graduating nurses and their family and friends. Susan Graves, Director of the School of Nursing, presented pins and David A. Gee, Hospital President, handed out diplomas.

Of the 83 graduates, 51 are remaining at the hospital as employees, a tribute to the outstanding nursing program here.

Scholarships Awarded

Rebecca Susan Lichterman received the Jewish Hospital Auxiliary Scholarship for the highest ranked student in the class. The scholarship is designated for advanced preparation in nursing. Helene Goldstein, Auxiliary President, presented the award. The rest of the awards were presented by Shirley Cohen, Chairman on the Committee on Nursing.

The 1979 graduating class of The Jewish Hospital School of Nursing.



Nursing School Graduation .

Auxiliary President Helene Goldstein presents the Auxiliary Award to Rebecca Lichterman, the highest ranking student in the graduating class.



Shirely M. Cohen, Chairman of the Nursing Committee, presents the Franc Honor Award to Jean Blaes.



Lawrence E. Meyers addressed his fellow graduates. "Nursing has changed greatly and will continue to change," he said. "Nurses must learn to handle changes, roll with the punches and retain their individuality."

The Nursing School's post graduate scholarship recipients before the ceremonies. (left to right) Linda Finn, GERALYN ROTHERIE, Susan Totterer, Nancy Blankman, Jilla Weiner, Jeanne McCormack, Suzanne Whitely, Marge Phillips, Karen Bess, Roberta Stock, and Starla Eller.

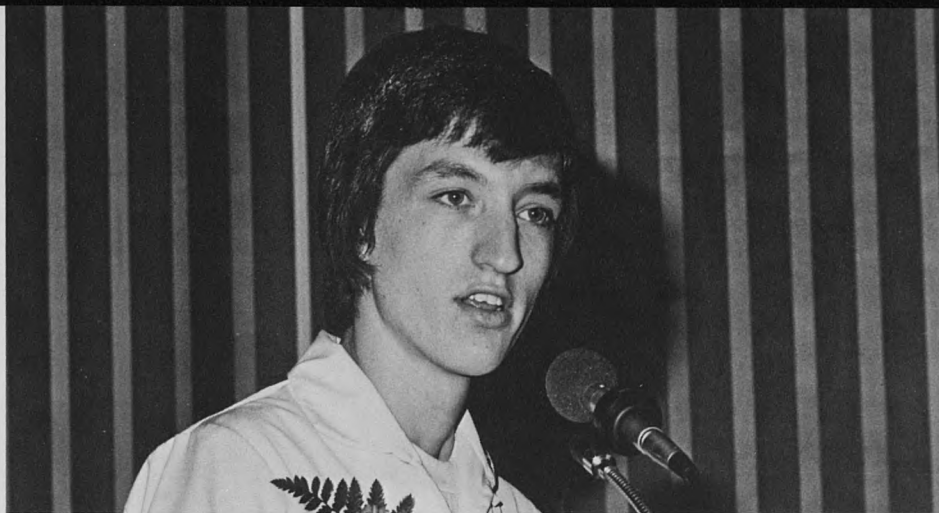

Ruth Ann Bowenschulte was awarded the Hattie Waldheim Scholarship of \$500 for the student ranked second. This is also for advanced preparation in nursing.

Two students tied for the Jack L. London Nursing Award for the third highest student. The recipients were Sally A. Reinholdt and Lawrence E. Meyers.

The Franc Honor awards were given to nursing students for outstanding scholastic and clinical ability, kindness and consideration shown to patients and interest and participation in student activities. The recipients were Rhonda Diane Craig for outstanding scholastic and clinical ability, Jean Blaes for kindness and consideration shown to patients and R. Whitney Chrisler for interest and participation in student activities.

Scholarships for Advanced Education

The Jewish Hospital Auxiliary awarded the Life Membership Auxiliary Scholarship to Miss Suzanne Whiteley, Respiratory Clinical Specialist for the Nursing Department. The Life Scholarship is the largest scholarship presently available for graduate education and has provided full tuition support for sixteen recipients since it was established in 1968.

Additional scholarship grants are presented each year to Jewish Hospital Staff Nurses who are working toward a baccalaureate or masters degree or advanced preparation in a specialized area of practice. The funds for these scholarships are made possible through donations by friends of the Hospital, the Medical Staff and the Auxiliary. The recipients this year are the following.

The Norma and Jack Edlin Nursing Education Fund is awarded to Mrs. Karen Bess, Instructor at the School of Nursing.

The Barney Fisher Scholarship Fund is awarded to Ms. Jilla Weiner, Assistant Head Nurse, Division 4800.

The Flora D. Freund Nurse's Scholarship is awarded to Ms. GERALYN ROTHERIE, Staff Nurse, Medical Float Pool.



Susan Graves, Nursing School Director, gives Michelle Romo her school pin.

Brenda Ernst, Vice President, left, and Mrs. Jack Edlin from the Committee on Nursing, mix punch for the reception held for the graduates and their families.



Whitney Chrisler receives his pin from Susan Graves.

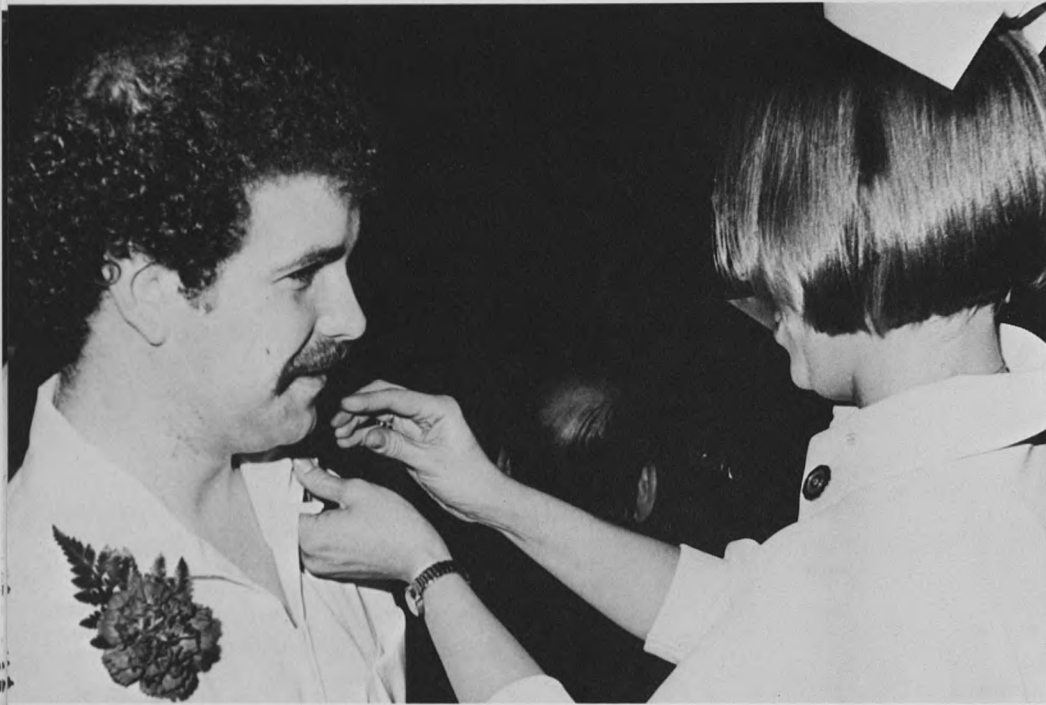

The Leo C. Fuller Scholarship Fund is awarded to Ms. Roberta Stock, Instructor, School of Nursing.

Dr. Sidney Goldenberg Nursing Scholarship Fund is awarded to Ms. Mercedes (Chic) Iorio, Assistant Head Nurse, Surgical Intensive Care Unit.

Lillie E. Green Scholarship Fund is awarded to Ms. Starla Eller, Instructor at the School of Nursing.

The Sam and Jeanette Koplar Scholarship Fund is awarded to Ms. Susan Totterer, Staff Nurse, Surgical Intensive Care Unit.

The Frieda H. Leonson Scholarship Fund is awarded to Ms. Nancy Blankman, Staff Nurse, Cardiovascular Intensive Care Unit.

The Clara K. Monheimer Nursing Scholarship Fund is awarded to Mrs. Margaret Phillips, Instructor, School of Nursing.

Mr. and Mrs. Roswell Messing Nursing Fund is to be used for seminars and workshops. During 1978 the fund provided money for eight nurses to attend five different programs such as the National Conference on Hemodialysis in Chicago and the National Nursing Education Seminar in New York, New York. Additional awards will be granted in 1979.

The Medigroup-Bernard Nursing Homes Nursing Scholarship is awarded to Ms. Linda Finn, Staff Nurse, Rehabilitation Unit.

The Elsie Probstin Scholarship fund is awarded to Ms. Jeanne McCormack, Instructor at the School of Nursing.

The Helen A. Salomon Scholarship fund is awarded to Ms. Kathy Stelfox, Staff Nurse, Cardiovascular Intensive Care Unit. 



Mary Ellen Stenson, left, and Elaine Lueke sample refreshments following the graduation.

The Shalom Singers, led by Fred Blumenthal, right, performed two selections.



Beaumont High School provided a bugle guard as well as the school choir.

Dr. J. Otto Lottes, President of the St. Louis Medical Society, lays a wreath at the grave of William Beaumont, M.D., as visitors look on. From left, Mr. and Mrs. Fred H. Pillsbury, Mrs. Albert C. Stutsman, Dr. Samuel D. Soule, and guest speaker David A. Gee. Mrs. Pillsbury is the sister of Dr. Kenneth Larsen, a member of the St. Louis Medical Society who died since the last Pilgrimage. Mrs. Stutsman is the widow of Dr. Albert Stutsman, an otolaryngologist who also passed away in the last year.



Pilgrimage Honors William Beaumont, M.D.



A brisk, fall morning was the scene of the Beaumont Pilgrimage, held November 20, 1978, at Bellefontaine Cemetery.

Dr. William Beaumont, pioneer physician and surgeon, gastric physiologist and St. Louis Medical Society Member."

The Pilgrimage to the grave of William Beaumont (1785-1853), is conducted annually by the St. Louis Medical Society. The event honors Dr. Beaumont, one of the founding members of the Medical Society.

Mr. Gee explained that through genealogical study, he learned of his own relationship to Dr. Beaumont. In 1879, Gee's great grandfather, Charles Sackett Gilbert, married Mary Eunice Beaumont, William Beaumont's niece.

The program also memorialized the 22 members of the Medical Society who have passed away since November, 1977.

Memory of Beaumont Lives On

Following a recital by the Beaumont High School Choir, Beaumont Memorial Committee Chairman Samuel D. Soule, M.D., introduced Jewish Hospital President David A. Gee.

"In 1912," Gee said, "Jesse Myer, M.D., a member of the Jewish Hospital Medical Staff and Dr. Beaumont's biographer, wrote: 'Few are the pilgrimages to the grave and few there are who even know where lie the remains of this unique and remarkable man. Yet all mankind has profited by virtue of his having lived and worked.'"

The Pilgrimage guest speaker, Gee told the gathering, "It is a privilege for me to present remarks on the 45th Annual Memorial Service and the 193rd anniversary of the birth of

According to Gee, Dr. Myer died shortly thereafter, and, ironically was unaware of the tradition of the Beaumont Pilgrimages, which began in 1923, and are still held today. 



This scene, with the Scott Air Force Base Color Guard at the Grave of William Beaumont, M.D., is descriptive of the solemnity of the occasion.

David A. Gee, Jewish Hospital President, (second from right) addressed the gathering of Pilgrimage visitors.



Raymond H. Wittcoff, newly elected
Chairman of the Board of Directors of The
Jewish Hospital of St. Louis.

Jewish Hospital Welcomes New Board Chairman

In January, 1974, the Board of Directors of Jewish Hospital elected **Lee M. Liberman** as Chairman. At the beginning of this year, Liberman completed his five one year terms of office and was succeeded by **Raymond M. Wittcoff**.

During the five years that Liberman was Chairman of the Board, the Hospital celebrated several landmark occasions. In August, 1974, the Shoenberg Pavilion was dedicated. In 1975, the Hospital celebrated its 75th anniversary. The period also saw the attainment of five new Chiefs of Service.

The past five years have been progressive ones for Jewish Hospital. Recently Mr. Liberman commented on the highlights of his term.

Superior Administration, Supervision

Lee M. Liberman graduated from Yale University with a degree in Chemical Engineering. He joined Laclede Gas Company as an engineer in 1945, and was named President in 1970. In January, 1974, he assumed the duties of President of The Jewish Hospital of St. Louis.

"I'm the only person that has ever been both President of the Hospital and Chairman of the Board, because early in my term, we decided that the appropriate designation was to have me as Chairman and David Gee as President," Liberman said. "I think David Gee is unequaled as a Hospital Director. Any successful administrator has to have a lot of excellent people working for him, and I think we have excellent people from first-line supervisors all the way up to Mr. Gee. The Hospital also has a dedicated staff of employees. The Auxiliary and Associates in Medicine also serve important functions. Our Voluntary staff and Full-time staff of doctors and other professionals are of the highest degree of competence so that excellent professional care is a certainty. All of this bodes well for the future of the Hospital."

Solidified Leadership Achieved

Looking back over his five years as Chair-

man of the Board, Liberman spoke of the Hospital's biggest achievement during his term.

"I think the most important thing is the solidification of our professional programs, which has occurred despite a complete turnover in full-time Chiefs of Staff.

"Shortly after I became Chairman, Stan Wessler resigned as Chief of Medicine. Dr. Russ Little filled in very ably as temporary Chief but then we were extremely fortunate in being able to recruit Bill Peck. Dr. Peck has provided dynamic leadership of the Department and has continued and built onto a solid base of excellence which was started under Dr. Wessler. The Department of Medicine has been able to attract large amounts of research grants.

"In Surgery, we had a similar situation with Dr. Baue leaving within a year of my becoming Chairman. Dr. Tom Covey took this position on an acting basis, after which we recruited Dr. Philpott, and while Dr. Philpott

hasn't been at the Hospital very long, I feel that he too is going to provide outstanding leadership.

"We were able to recruit Dr. Connors and Dr. Shaw into Cardiac Surgery to replace Drs. Baue and Geha and so were able to maintain open-heart surgery. I think the work we're doing in this field is outstanding and is continuing to grow in both quality and numbers of patients for whom we care.

"In Psychiatry, we were able to obtain Dr. Ted Reich, a most creative and inspiring person. I'm quite proud of the Department of Psychiatry and its accomplishments.

"We also recruited a new director of Pathology and Laboratory Medicine, Dr. Carl Pierce. He has provided a new academic dimension to the Department. Pierce is the first doctor to be appointed to the Messing Chair of Pathology and is a splendid occupant of that chair. He is well known and recognized for excellence not only at Jewish Hospital and the Medical Center, but nationwide.



Lee M. Liberman



Lee M. Liberman, Chairman of the Board of Jewish Hospital from 1974 through 1978.

"There again, we've accomplished a solidification of a department.

"In Anesthesiology, Jim Jenkins has recently been named Director, and our program under his direction has certainly prospered.

"Our new Otolaryngologist-in-Chief, Dr. Norman Druck and his associate, Dr. Laurence Levine, with the help of Dr. Joseph Ogura, have created a viable program here. We've also added to the specialists in each department, and I feel that it is not an understatement to say that The Jewish Hospital of St. Louis is operating an institution that is as good as most free-standing medical schools in the country.

"So I think that if we measure in terms of the most important thing that happened during the last five years, it is the strengthening of the professional programs."

Physical Plant Improvements Completed

"In the bricks and mortar area, the Shoenberg Pavilion was dedicated in January

of 1974; we have had major remodeling in obstetrics; and are in the process of completing a new coronary care unit and new Intensive Care Unit on the 7th and 8th floors of the Shoenberg Pavilion.

"In terms of administering the Hospital, the implementation of the Technicon Medical Information System, which is currently underway, will certainly improve patient records and communication procedures."

Board Should Encourage New Programs

"Looking at the long-range future of the Hospital, I feel pretty comfortable. The Board must have dedication to see to it that whatever our professional people legitimately need they can command. No legitimate program at the Hospital should be held up because we can't find the resources for it.

"When you get people of the character of Drs. Peck, Philpott, Reich, and Pierce who provide exciting and dynamic leadership, then it's up to us to see to it that we examine their claims for resources carefully. After we com-

plete such a review, we should see that those programs with valid claims are funded. We have the people who can lead those programs and they will make this an even more exciting place in the future."

Chairman Should Develop Ideas

"I feel that a five-year term is about right. It takes some time to learn the job, to make whatever contributions you have to make. On the other hand, if you're in the job too long, your ideas aren't fresh, you don't bring in new approaches, and I think that's the advantage of changing the leadership from time to time.

"I think it is the job of the Chairman to have different ideas. I feel very comfortable that my successor is full of ideas, and will adjust himself well in his job."

Controlling Costs Future Goal

"I feel that the Hospital is in a good position now," said Raymond H. Wittcoff, incoming Board Chairman. "We have strong professional leadership and the improvements in the physical plant put us in good shape for the future."

Wittcoff, President of Transurban Investment Corporation, is a Trustee of Washington University; a member of the Board of Directors of Washington University Medical Center, the Governmental Research Institute, and the Arts and Education Council.

According to Mr. Wittcoff, cost containment is a major issue that the Hospital must face.

"We have to maintain the highest possible standards in patient care, education and research, while at the same time controlling costs," Wittcoff said. "There's a very strong feeling in the community and in the country to do something about the inordinately high increase in medical care costs, especially in hospitals. This poses a challenge for this institution, and we've got to react to it constructively."

Primary Objective: Excellence in Health Care

"Medicine is a field where we can never

"In our institution, we must never lose sight of the fact that our primary objective is to offer the best possible care for our patients. Our important research and educational responsibilities should help us fulfill and not divert us from that prime obligation." (Raymond C. Wittcoff)

say smugly that everything is in good shape and then stand pat. There are always new discoveries in diagnosis and treatment, as well as new methods for delivering services that we have to keep abreast with.

"In our institution, we must never lose sight of the fact that our primary objective is to offer the best possible care for our patients. Our important research and educational responsibilities should help us fulfill and not divert us from that prime obligation.

"This means not only providing the best care in a technical sense, but also having an institution where people are dealt with in a warm, sensitive, understanding way."

Future of Hospital Community is Bright

An active participant in the Washington University Medical Center Redevelopment Corporation, Wittcoff said, "The redevelopment program is of great importance to the group of institutions that comprise the medical center. Some years ago, the decision was made to keep the institutions here in the city. A corollary of the decision to stay here was that we had to do something to improve the surrounding environment. That's why the hospitals and the Medical School got together and formed the Redevelopment Corporation.

"I think the Corporation is off to a good start. There are many signs of a reversal of trend. New buildings have gone up, old buildings have been rehabilitated. I think the outlook for this general area is much better than when we started a few years ago."

Describing his primary goal as Chairman, Mr. Wittcoff stressed the achievement of excellence.

"When an institution has excellence as its goal," he said, "it must be continuously striving for that goal, because it's never fully achieved." 



Raymond H. Wittcoff, Chairman of the Board of Directors, addressed the graduating class.



In a recent CPR Program held by the Jewish Hospital Auxiliary, Pat Ugo, R.N., Department of Education, showed the participants the basics of CPR and the Heimlich Maneuver for saving a choking victim.

Auxiliary Receives CPR Training

Pat Ugo, R.N., Dept. of Education demonstrates how to listen for breathing on an infant model.



Pat Ugo, R.N., Department of Education, demonstrates how to check the victim for signs of pulse.

What would you do if a member of your family or a friend suffered a heart attack? Are you familiar with the basic technique of cardiopulmonary resuscitation (CPR)? The St. Louis Heart Association says that a heart attack victim's chances of survival are greatly increased if someone nearby is trained in and can perform CPR.

Jewish Hospital Auxiliary members recently received training in CPR and how to save a choking victim by Pat Ugo, R.N., Department of Education.

"We taught them to recognize a victim who doesn't have a pulse and what to do in these circumstances," said Ms. Ugo. "For instance, if the victim is not breathing, how to properly do mouth-to-mouth resuscitation, and if they have a pulse, how to keep the victim breathing.

"It is important," she said, "to be able to

recognize a person with an impending heart attack, and what to do if the symptoms arise."

The lifesaving training was a popular program for the Auxilians who attended.

"They all thought it was a very worthwhile experience," Ms. Ugo said. "I had a lot of positive comments."

In fact, one student commented that she had used the Heimlich Maneuver (saving a choking victim) successfully on her husband. She said she had learned the technique from Ms. Ugo at a similar program a couple of years earlier.

Because of the instruction they received, there are now many Auxiliary members who are prepared to help if they witness a heart attack or choking victim. 



Auxiliary members attending the CPR Training Program check their own pulses for heartbeat.

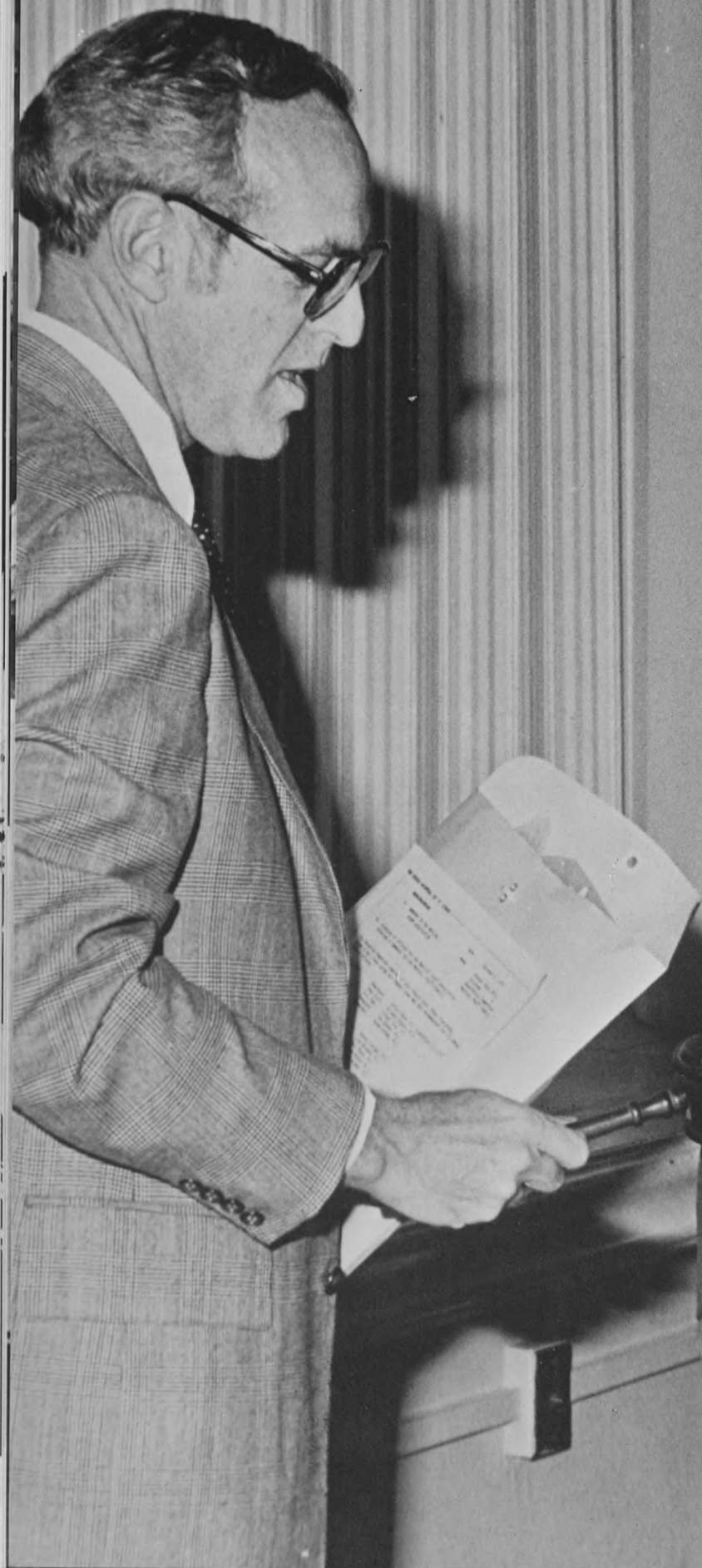

Medical Staff Notes

Bruce J. Walz, M.D., authored two articles, "Mucinous Carcinoma of Anal Duct Origin Presenting Clinically as a Vaginal Cyst," and "Transitional Cell Carcinoma of the Kidney: 25-Year Experience."

Alex H. Kaplan, M.D., presented a paper, "Changing Psychoanalytic Theories and Paradigms: Their effect on Clinical Practice Education and Research," at the Conference on the Psychology of the Self in Chicago October 15.

Dr. Arthur L. Prensky gave a speech, "Course in General Pediatrics," at the American Academy of Pediatrics in Chicago. He also authored a paper, "Zinc and the Developing Nervous System: Toxic Effects of Zinc on the Central Nervous System of the Preweanling Rabbit." Dr. Prensky was recently appointed President-Elect of the Child Neurology Society.

Kenneth Russ, Ph.D., attended a workshop, "Behavioral Health/Biofeedback: Theory Techniques Instructional Set" for the American Psychological Association in Toronto. He also participated in a panel discussion, "Behavioral Approach to Chronic Illness," at the A.M.A. Annual Meeting in St. Louis.

Gerald Sufrin, M.D., wrote an article for *Investigative Urology* entitled "Adenosine Deaminase Activity in a Transplantable Murine Renal Carcinoma." Dr. Sufrin presented a paper, "Heterotransplantation of Human Transitional Cell Carcinoma into Athimic Mice."

Rose E. Boyarsky, Ph.D., spoke on "Modern Marriage" at the South Central American Urological Association Women's Educational Meeting in Colorado Springs in October. Dr. Boyarsky also presided over the Missouri Psychological Association Semi-Annual Convention in Kansas City in November.

David W. Ortbals, M.D., and **Harvey Liebhaver, M.D.**, wrote a paper for the *Journal of Clinical Microbiology* entitled, "Comparison of Immunogenicity of a Whole Virion and a Subunit Influenza Vaccine in Adults."

Samuel D. Soule, M.D., wrote a monograph entitled, "Medicine in St. Louis: Our Medical Ancestors." On December 10, he presented the William W. Graves Lecture to the St. Louis Medical Society, and in October, Dr. Soule participated in a panel discussion on "Estrogens in the Post-Menopausal Woman," at a meeting of the American College of Obstetricians and Gynecologists.

Marc Abrams, M.D., attended the 60th Annual Meeting of the American Association of Oral and Maxillo Facial Surgeons September 15 in Chicago, and was elected a Fellow in the American College of Oral and Maxillo Facial Surgeons.

Nancy Lowe-Hillard, Ph.D., spoke on "Women in Psychotherapy," to a group of St. Louis University Social Work Students. Dr. Lowe-Hillard also attended the Missouri Psychological Association Symposium on "Gender Identity and Depression" in Kansas City in November,

Edward Lawrence Keyes, III, M.D., wrote a paper for the *Urology* Journal entitled, "Edward Lawrence Keyes (1843-1924) and Edward Loughborough Keyes (1873-1949)."

John S. Meyer, M.D., wrote a paper for *Laboratory Investigation* entitled, "Subpopulations of Breast Carcinoma Defined by S-Phase Fraction, Morphology, and Estrogen Receptor Content." Dr. Meyer presented the paper to the European Study Group for Cell Proliferation in Paris.

Samuel J. Freund, M.D., was elected President of the Midwest Society of Colon and Rectal Surgeons for the 1978-79 term.

Gerald Wool, M.D., ran the New York City Marathon in 3 hours, 41 minutes. He also attended the convention of the American Medical Joggers Association in New York City. Dr. Wool has been appointed to the School Health Committee by the School Board of University City.

Harvey Walker, Jr., M.D., spoke on "Holistic Health Needs Preventive Medicine" at the Midwest Symposium on Holistic Health Care in St. Louis in October. Dr. Walker attended the International Academy of Preventive Medicine Convention in Chicago, and

has been appointed Secretary and Research Director of the Michael Somogyi Diabetes Foundation, Inc.

Randy L. Hammer, Ph.D., spoke to Parents Without Partners on "Sexual Myths and Misconceptions." He also spoke to the Women's American ORT on "Marital Problems and Communication." Dr. Hammer was the visiting lecturer for St. Louis University Medical School Physicians Assistants Program. He spoke on "Sexual Functioning and Dysfunctioning."

Cyril M. Sliom, M.D., attended the American Society of Anesthesiologists Annual Meeting in Chicago.

Clarence W. Weldon, M.D., presented a paper, "Surgical Correction of Congenital Heart Disease in the Adult: Experience with 139 Patients," to the American Surgical Association in Dallas. Dr. Weldon spoke on "What's New in Surgery?" at a meeting of the American College of Surgeons in San Francisco, and attended the Society of Clinical Surgery Convention in Boston. Dr. Weldon was recently named a Member of the Residency Review Committee for Thoracic Surgery by the American College of Surgeons.

Alvin R. Frank, M.D., participated in a panel discussion, "Psychoanalytical Research and Development Group on 'Reconstructions in Analysis,'" in New York. Dr. Frank was also named to the Editorial Board of the *Journal of American Psychoanalytical Association*.

Charles Parks, M.D., attended the American College of Surgeons Convention in San Francisco in October.

Wayne A. Stillings, M.D., wrote a paper for the *Endocrinology* Journal entitled, "Evidence for the Release of MSH by Phenothiazine Ataraxics."

Melvin Rubenstein, M.D., spoke on "Temperament — A New Understanding of Individual in Interaction," at a workshop at the University of Hawaii at Manda and Hilo in November.

Jerome J. Aronberg, M.D., wrote a paper for the *Archives of Dermatology* entitled, "Hydroa Vacciniforme." Dr. Aronberg spoke

Jewish Hospital News Briefs

on "Drug Eruptions" at the St. Louis College of Pharmacy in November, and attended the Academy of Dermatology National Convention in San Francisco in December.

Franz U. Steinberg, M.D., spoke on "A Gait Abnormality of Old Age: Decrease of Active Hip Motion" at a meeting of the American Academy of Physical Medicine and Rehabilitation in New Orleans in November.

David B. Crane, M.D., wrote a paper for the *Journal of Urology* entitled, "Single Stage Urethroplasty as Treatment for Stricture Disease." Dr. Crane participated in a Round Table Discussion on Vasovasostomy at a meeting of the American College of Obstetricians and Gynecologists in St. Louis, and spoke on "A Reappraisal of Treatment in Chronic Bacterial Prostatitis" to the American Urological Association; "Office Evaluation of Impotence and Its Treatment" to the American Medical Association; "Management of Common Urinary Tract Infections" to the Virginia Commonwealth University; and "Genito-Urinary Care" to the Department of Rehabilitation Medicine and Department of Nursing in St. Louis.

Richard D. Wetzel, Ph.D., **Norman J. Matulef, Ph.D.**, and **Rose Boyarsky, Ph.D.**, Associates in Psychology at Jewish Hospital, all lectured at the Missouri Psychological Association Fall Convention in Kansas City.

Richard E. Clark, M.D., spoke on "A Selection of Prosthetic Heart Valves" to the American College of Surgeons in San Francisco in October. Dr. Clark was the moderator of a postgraduate program of the Southern Thoracic Surgical Association in Florida in November.

Alex C. Sonnenwirth, Ph.D., presented the keynote lecture on "Clinical and Laboratory Aspects of Anaerobic Infections" at the International Society of Clinical Laboratory Technologists' Annual Meeting in Oklahoma City in August. He also participated in the work of the International Committee on Taxonomy of Anaerobes at the 12th International Congress of Microbiology, Munich, Germany (September); the Annual Meeting of the Infectious Diseases Society of America, Atlanta (October); and, by invitation, the International Symposium on Legionnaires' Disease, Atlanta, in November. Dr. Sonnenwirth, in addition, delivered papers on "The Automicrobic System: Automated Microbiology" at the International Symposia on Automation in Microbiology, Dusseldorf, Germany (November), and Chicago (December).

Cary Present, M.D., has been appointed to the Malignant Melanoma Project Expert Team conducted by the Department of Health, Education and Welfare. He was named an Alternate Delegate to the Missouri State Medical Association House of Delegates, and Chairman of the Sarcoma Task Force of the National Cancer Institute Cancer Clinical Investigation Review Committee.

Marvin E. Levin, M.D., has been appointed Chairman of the Committee on Materials and Therapeutic Agents of the American Diabetes Association. Dr. Levin was the Visiting Professor at the Hershey Medical Center, Pennsylvania State University, where he spoke on vascular disease and neuropathy in diabetes. He was also co-author on a paper with Dr. Ronald Kalkhoff on "The Saccharin Controversy," published in *Diabetes Care*.

Steven L. Teitelbaum, M.D., has been named to the Advisory Medical Panel of The Paget's Disease Foundation.

Melvin Kirstein, M.D., is Mourned by Hospital Family and Friends

Melvin Kirstein, M.D., a member of the Jewish Hospital Medical Staff for 43 years, died January 25, 1979.

Dr. Kirstein received his medical education at Indiana University and was awarded the Doctor of Medicine degree in 1933. In 1933, he began a two year internship at Jewish Hospital. Following a two-year residency in Internal Medicine, he became a member of the Hospital's Medical Staff.

Dr. Kirstein's practice was broadly oriented with an emphasis in Cardiology. He was a member of the Hospital's Diabetes and Metabolic Disease Institute in 1952 together with Drs. Arthur Strauss, Norman Drey, Barrett Taussig and Michael Somogyi.

He was active in the Medical education program of the Hospital during the 50's and 60's and more recently was an active and participatory member of the Department of Medicine's Advisory Executive Committee.

Kirstein is survived by this widow, Kay, daughter Karen and son, Dr. Peter Kirstein. He had many friends in the Hospital and community, and will be sadly missed.

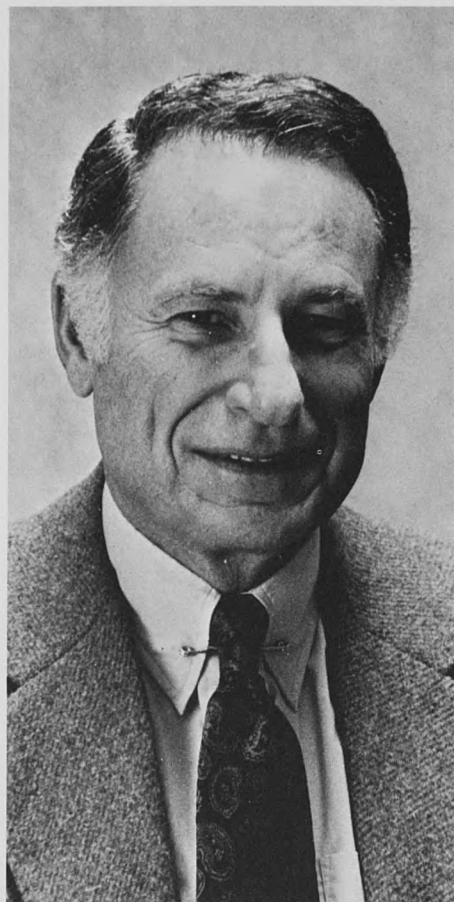

Harvey Friedman

Three New Members Named to Hospital Board

Three individuals were appointed to the Jewish Hospital Board of Directors at the January Board Meeting. They are: **Harvey A. Friedman, John P. Dubinsky and Mahlon Rubin.**

Mr. Friedman is Chairman of the Board of Medigroup, Inc., President and Treasurer of Medigroup Management Corp., former Director of The Bank of Ladue and Director and member of Executive Committee of Landmark Central Bank.

Mr. Rubin is the Managing Partner of Rubin, Brown, Gornstein & Co., C.P.A. He is on the Board of Directors of the Jewish Center for the Aged and Chairman of the Audit Committee. He is currently on the Jewish Federation Endowment Committee and Community Services Planning Committee. He is a former Vice-President of the University City Library Board.

Mr. Dubinsky is the President of Mark Twain Bancshares, Inc. He has been on the Board of the Loretto-Hilton Theatre for several years and is currently the Chairman. 



Mahlon Rubin

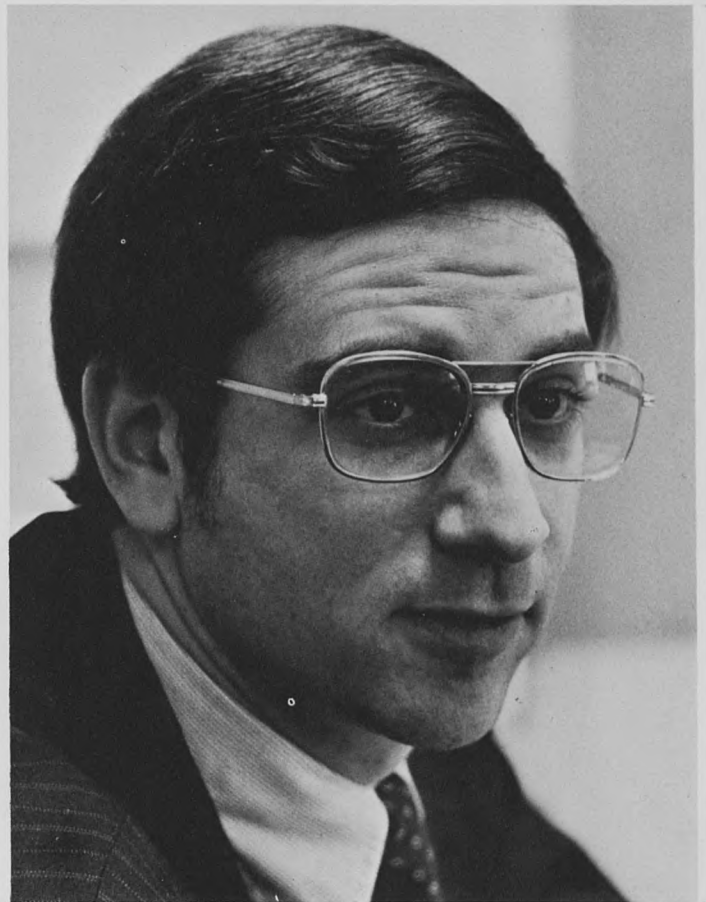

John Dubinsky



Henry Arnold, Supervisor of Animal Facilities at Jewish Hospital since 1969, recently received the Animal Technician of the Year Award from the American Association for Laboratory Animal Sciences.



The Shopping List

Rabbi Lawrence Siegel, D. Min., presided over the Hanukkah Services held in the Messing Lobby of the Shoenberg Pavilion. To Rabbi Siegel's right is Mrs. Liese Ries, daughter of Lee M. Liberman, second from right, and mother of David Ries, lighting the candles.



Gifts to Jewish Hospital, whether large or small, are very much appreciated because they aid the Hospital in maintaining the highest standards of health care.

The Shopping List is a special feature listing particular items and their approximate costs for which various Hospital departments have indicated a need.

This list is published to give the community an idea of the many different pieces of equipment every department requires to function efficiently, and also to allow prospective donors to choose a specific gift if they so desire.

Remember, your generosity might help save a life. A contribution used toward the purchase of a fetal heart monitor, for example, might mean it is more readily available when an emergency situation arises in the labor room. The early warning of any problems during labor that it provides might mean the difference between life and death for a newborn infant.

For more information on *The Shopping List*, contact the Development office, at 454-7280.

Patient Care

Intra-aortic balloon pump	\$18,000
Redy Hemodialysis machine	5,770
Spectrometer	3,500
Life pack 6 ECG module	3,550
Emergency carts	each 495
Set of external tattles	350

Anesthesia

Laerdal Adult Intubation Model	495
Versatone Doppler instrument	795
Large flat ultrasound probe	each 225
Gas-sterilizable probe	each 225
Continuous monitor Doppler probe	each 225

School of Nursing

Television set for 5th floor	300
------------------------------------	-----

Coagulation

Refrigerated Centrifuge	5,400
-------------------------------	-------

Contributions To Jewish Hospital Funds



Generous Contributions

Argo Products Company has made an additional gift to the Hospital's Building Fund.

The Hospital has received a gift from **Martin Bergmann, M.D.** for the Directors Fund.

Norman Bierman has made a contribution to the Directors Fund.

The Hospital has received a generous contribution from **Mrs. Jane Allen Birge** for the Department of Medicine Training Fund (Metabolism).

Harold G. Blatt has made a generous gift to the Directors Fund.

Robert Burstein, M.D. has made an additional gift to the Obstetrics Immunology Fund.

Joseph Eades, M.D. has made an additional contribution to the Hospital's Building Fund.

The Hospital has received a generous donation from **Howard Elliot** designated for the Department of Medicine Discretionary Fund.

Mr. and Mrs. Raymond Epstein have contributed to the Edna Malen Nursing Scholarship Fund.

The Hospital has received a bequest from the estate of **Goldie Fishman** for the Barney Fischer Nursing Scholarship Fund.

Mr. and Mrs. Harry L. Franc, Jr. have made a donation to the Directors Fund.

A contribution has been received from **Harris J. Frank** designated for the Directors Fund.

The Harry Freund Memorial Foundation has made an additional contribution to the Flora D. Freund Nursing Scholarship Fund.

The Hospital has received a bequest from the estate of **Elsie Gaches**.

Mr. and Mrs. David A. Gee have made a contribution to the Directors Fund.

The Hospital has received an additional gift to the Building Fund from **George Goldstein**.

I. E. Goldstein has contributed an additional gift to the Mary Goldstein Scholarship Fund in memory of Mary Goldstein.

An endowment fund for the Hospital's medical education and research program has been established by **Samuel Goldstein**.

Generous Contributions

An additional contribution designated for the Building Fund has been received from the **John R. Goodall Trust**.

Mr. and Mrs. Edward B. Greensfelder have made a generous gift to the Hospital's Directors Fund.

A donation from **Samuel B. Guze, M.D.** has been received for the Directors Fund.

Stanley N. Hollander has made a contribution designated for the Directors Fund.

The Hospital has received a year-end gift from the **Hospital Saturday and Sunday Association** for the benefit of needy patients.

Mr. and Mrs. Philip N. Hirsch have made a generous gift to the Ralph Hirsch Cancer Fund.

In memory of their husbands and through the efforts of Llewellyn Sale, M.D., **Mrs. Harold S. Horwitz** and **Mrs. Julius M. Neuman** have made additional munificent gifts to the Horwitz-Neuman Cardiology Research Fund.

John A. Isaacs, Jr. has made an additional pledge to the Eleanor M. and John A. Isaacs, Jr. Research Fund.

The Jewish Hospital Nurses Alumni Association has donated three Dopplers for use in the Hospital.

Mr. and Mrs. Aaron Karchmer have made a generous gift to the Ruth and Phillip Steinberg Heart Research Fund.

The Hospital has received a contribution from **I. M. Kay** for the Department of Medicine Discretionary Fund.

Lawrence M. Kotner, M.D. has made an additional gift to the Hospital's Building Fund.

The Phyllis Z. and Kenneth R. Langsdorf Fund to Provide Medical Care for New Americans has been established by **Mr. and Mrs. Kenneth R. Langsdorf**.

Sam Langsdorf, Jr. has made a generous donation to the Directors Fund.

A contribution has been received from **Willard L. Levy** designated for the Directors Fund.

Lee M. Liberman has made a gift to the Directors Fund.

Mr. and Mrs. J. J. Marcus have made an additional contribution to the Mr. and Mrs. J. J. Marcus Fellowship in Metabolic Disease.

James Moog has contributed generously to the Hubert P. Moog Endowment Fund.

The Hospital has also received generous gifts from **Mr. and Mrs. Hubert C. Moog** for the Hubert P. Moog Endowment Fund and for the Directors Fund.

Mr. and Mrs. William L. Nussbaum have made an equipment donation for the Hospital.

A gift has been received from **William A. Peck, M.D.** designated for the Directors Fund.

Mr. and Mrs. Joseph Pollack have contributed to the Building Fund.

The Hospital has received a generous gift from **Mr. and Mrs. Louis Putzel** for the Helen R. and Henry V. Putzel Scholarship Fund.

Stanley M. Richman has made a donation to the Directors Fund.

The Hospital has received additional gifts to the Bernie A. Ross Cardiovascular Research Fund from **Mr. and Mrs. Robert Ross** and **World Tire Corporation**.

Gifts have been received from **Joseph F. and Wallace R. Ruwittch** for the Directors Fund.

Edward Samuels has also contributed generously to the Directors Fund.

Messrs. Murray and Gene Schneider have made additional generous gifts to the Harry, Gene and Murray Schneider Endowment Fund.

The Hospital has received a contribution from **Harry T. Schukar** designated for the Directors Fund.

Mr. and Mrs. Lester Seasongood have made additional donations to the Seasongood Research Fund and for cancer research.

"I care" Committee member Leslie Garwood, left, reads nominations which helped select Matilda Goldberg, Credit & Collections, right, the October "I care" award winner, as Reginald Brigham, Credit Manager, looks on.



Generous Contributions

A generous gift to the Directors Fund has been received from **Edwin G. Shifrin**.

Mrs. John M. Shoenberg has made a very generous contribution to the Directors Fund in memory of the birthday of John M. Shoenberg.

Other gifts in memory of the birthday of John M. Shoenberg have been received from **Dr. and Mrs. William Margaretten**, **Mr. and Mrs. Raymond Peters III** and **Mr. and Mrs. Barry Sanders**.

Sydney M. Shoenberg, Jr. has contributed very generously to the Hospital's Directors Fund.

Mr. and Mrs. John E. Simon have made generous contributions to the Ruth and Phillip Steinberg Heart Research Fund and the Directors Fund.

The Hospital has received two Andy Warhol silk screen prints from **Mr. and Mrs. David R. Smith**.

Elliot H. Stein has made a gift to the Directors Fund.

Dr. and Mrs. John W. Sullivan have made a gift to the Department of Medicine Discretionary Fund.

An endowment fund for the Hospital's medical education and research program has been established by **Mr. and Mrs. Harvey B. Wittcoff**.

Raymond H. Wittcoff made a contribution to the Hospital's Directors Fund.

Mr. and Mrs. Louis I. Zorensky have made additional gifts to the Building Fund and the Directors Fund.

Special year-end contributions and tributes were received from: Janet Amitin, Dr. and Mrs. Leonard Berg; Bernard Charitable Trust; Mrs. Isadore Cohen, Mr. and Mrs. Robert W. Cohen, Mr. and Mrs. Harold Elbert; Gordon Fixman; Louis Gelber; Mr. and Mrs. Howard Gold; Alvin D. Goldstein; Grand Foundation; Alfred Haffner; Harris Foundation; Mr. and Mrs. Willy Herrmann; Louis Imber; Philip C. Kopitsky; Mr. and Mrs. Tobias Lewin and Mr. and Mrs. James A. Maritz.

Mr. and Mrs. Bernard Mellitz; Dr. and Mrs. Herman Meyer; Mr. and Mrs. Harry Milton; Victor Packman; Mr. and Mrs. David Pasternak; Charles A. Rich; Bert B. Rosen, Jack B. Rosen, D.D.S.; Paul Rothman; Mr. and Mrs. Gideon Schiller; Mrs. Ben Silverman; Mr. and Mrs. Harry Steinbaum; Mr. and Mrs. Alfred F. Steiner; Jerry Stolar; Mr. and Mrs. Stan Towerman; Mr. and Mrs. Mayer Winkler and Mrs. Pauline Wittcoff.

**The Jewish Hospital
of St. Louis
Annual Report 1978**

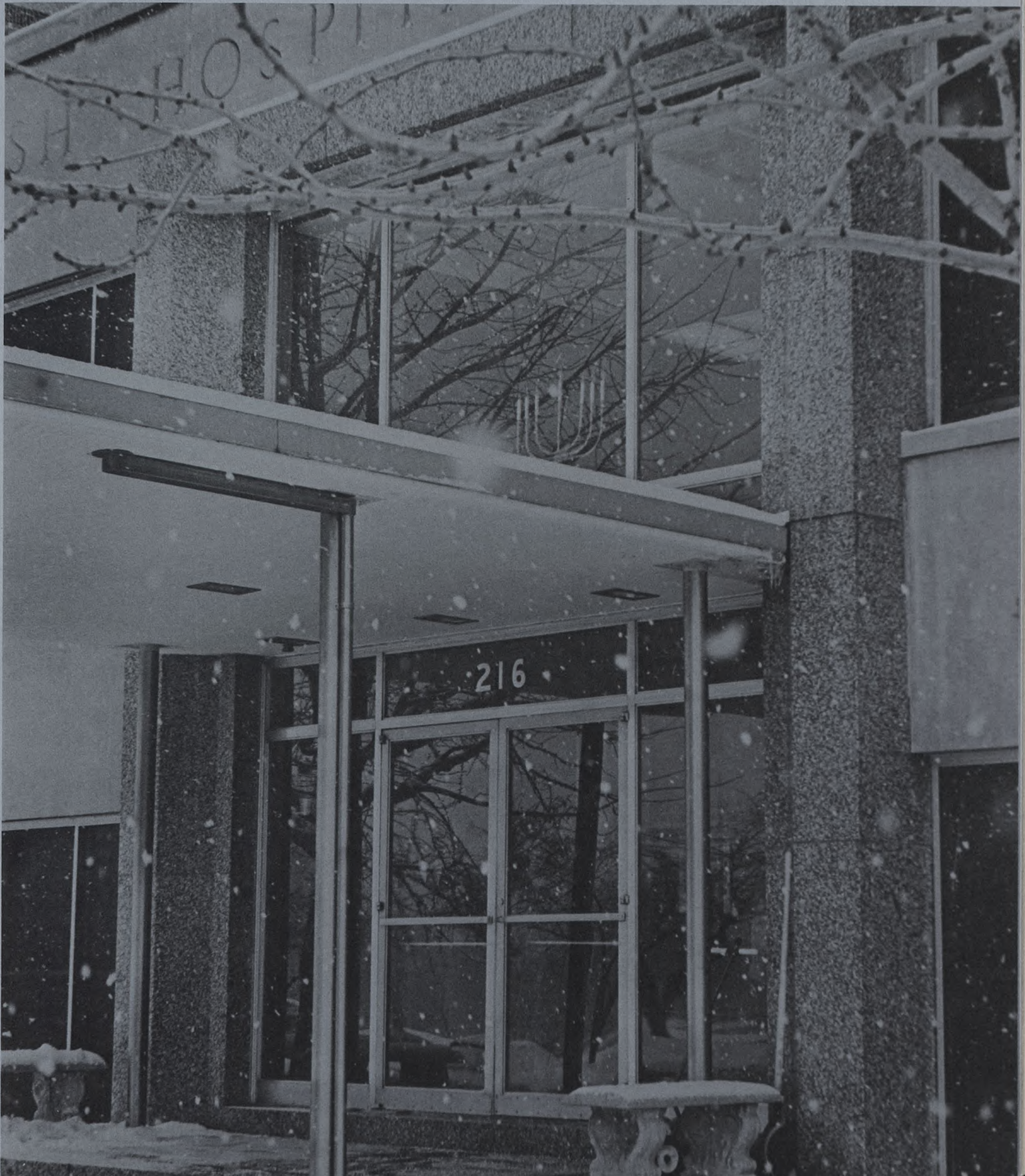

The Jewish Hospital of St. Louis Annual Report 1978

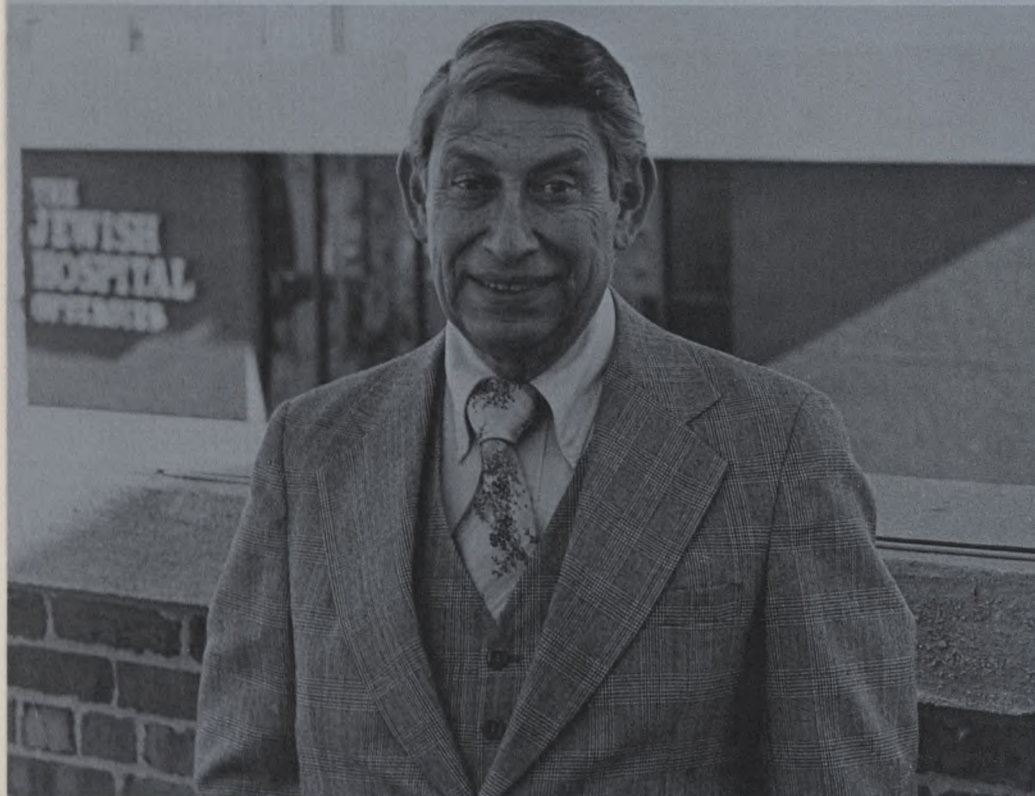

Lee M. Liberman

CHAIRMAN'S MESSAGE

This is my final report as Chairman of the Board of Directors of The Jewish Hospital of St. Louis. We have made tremendous progress as an institution over the last five years, and 1978 was no exception.

Early in 1978, I commissioned task forces to examine two of our most pressing problems at the Hospital. An Obstetrical Task Force, chaired by Dr. William A. Peck, Physician-in-Chief, evaluated the alternatives available to us regarding the future of Obstetrics. The Task Force concluded that Obstetrics

was essential to the professional and educational mission of the Hospital, that the program be enhanced, and that a full-time academic staff be recruited. In addition, upgrading of newborn and anesthesia services is also necessary. A Search Committee chaired by Dr. James C. Warren, Professor of Obstetrics, is presently seeking a new obstetrics department head to give full-time direction to the program.

The other study group is the Ambulatory Care Task Force chaired by Theodore Reich, M.D., Director of the Department of Psychiatry. The Task Force is examining the Outpatient Clinic, Emergency Room, private clinical practice offices and the various

referred services which annually render care to 140,000 patient visits.

The sixth floor of the Kingshighway Pavilion was renovated and used to expand the inpatient psychiatry service; the 37 bed unit was operating at nearly 100% occupancy, therefore, 13 surgical beds were converted for use by Psychiatry.

The Anesthesia Department successfully recruited five more anesthesiologists, bringing the full-time staff to ten anesthesiologists. This enlarged group together with the long time nurse anesthetist group provides substantial anesthesia capabilities for in- and outpatient surgery, obstetrics and the pain clinic. Five additional full-time academic physicians were also successfully recruited in the Department of Medicine, bringing the complement to 30.

A search for a full-time chief of Neurology, under the direction of Dr. William Landau, was activated during the year.

During the year we celebrated the 25th anniversary of the founding of the Home Care program. This program is one of the first in the country and has served as a model for numerous hospital based home care programs.

A major step forward in medical information communications was taken during 1978 with the approval by the Greater St. Louis Health Systems Agency of the purchase and installation of a mechanized, medical information system known as the Technicon Medical Information System. The system involves communication via computer terminals between all patient care departments. It will allow immediate

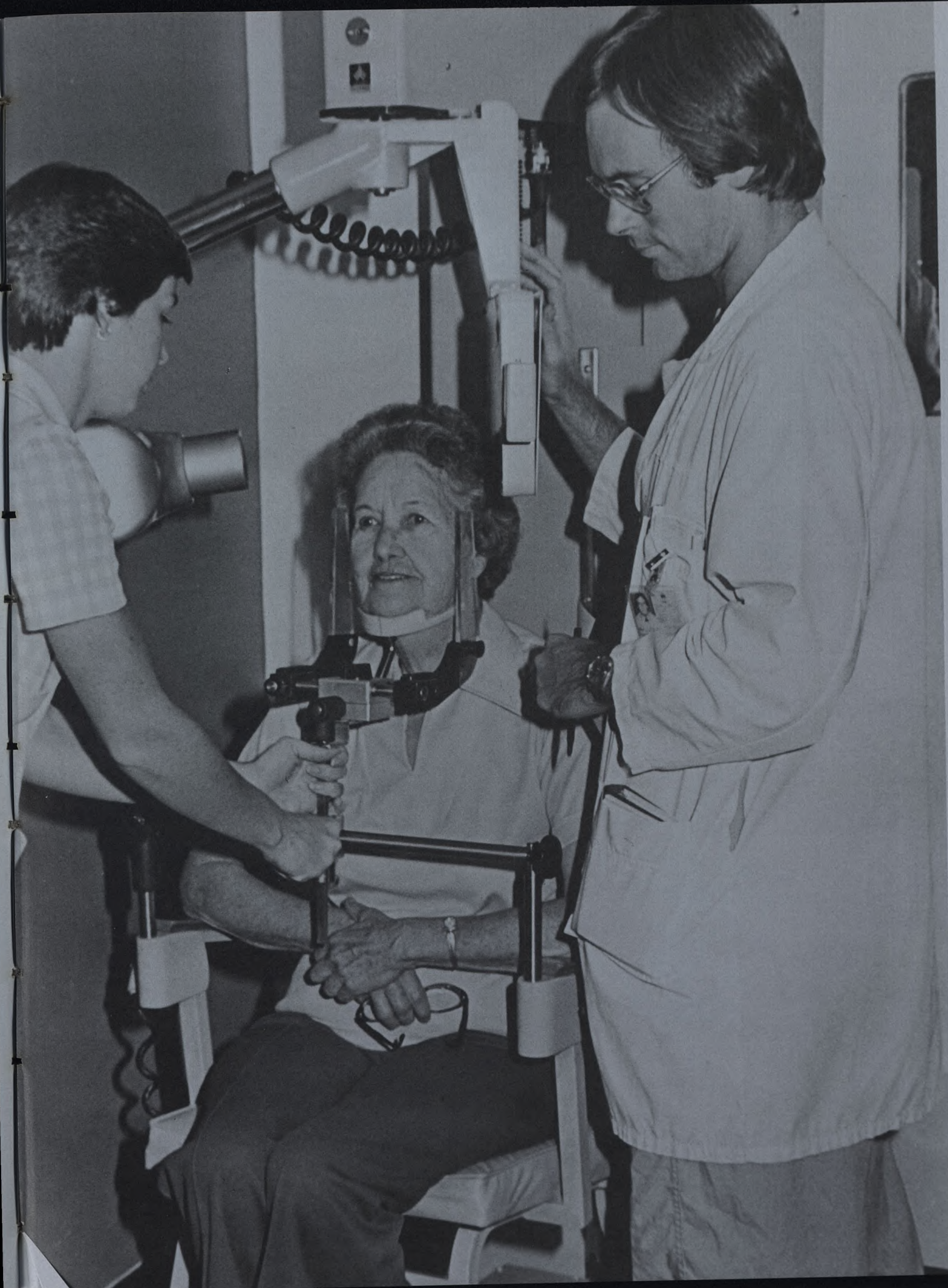

HOSPITAL STATISTICS

Patient care services		1978	1977
Beds (licensed)		628	628
Beds (operational)		590	578
Average Occupancy		83.5%	84.4%
Days of care		179,818	178,097
Average inpatients per day		492.7	488
Average length of stay (days)		10.4	10.0
Outpatients		153,120	138,570
Emergency visits		25,930	26,367
Surgical procedures		11,788	11,940
Births		1,131	1,324
Staff		1978	1977
Medical staff		491	486
Interns, Residents, Fellows		120	114
Employees		2,274	2,245
Volunteer hours		63,389	65,274

Chiefs of Service

Anesthesiology James J. Jenkins, M.D.	Obstetrics-Gynecology Robert Burstein, M.D.	Pediatrics Marshall Greenman, M.D.	Surgery Gordon W. Philpott, M.D.
Dentistry Calvin Weiss, D.D.S.	Ophthalmology Mitchel L. Wolf, M.D.	Psychiatry Theodore Reich, M.D.	President of Medical Staff Association Arthur H. Gale, M.D.
Medicine William A. Peck, M.D.	Otolaryngology Norman S. Druck, M.D.	Radiology Noah Susman, M.D.	President-elect of Medical Staff Association Richard G. Sisson, M.D.
Neurosurgery Robert L. Grubb, Jr., M.D.	Pathology and Laboratory Medicine Carl W. Pierce, M.D., Ph.D.	Rehabilitation Medicine Franz U. Steinberg, M.D.	

Board of Directors

Officers	Active		Honorary
Chairman Raymond H. Wittcoff	J. Arthur Baer II Charles B. Baron *Harold G. Blatt Mrs. Stanley M. Cohen	Harry T. Schukar Edwin G. Shifrin †Joseph A. Simpkins *Elliot H. Stein	**Irvin Bettman, Jr. Major B. Einstein Herbert S. Schiele Louis Tiger
Vice Chairmen Mrs. Morton D. May Stanley M. Richman Elliot H. Stein	§John P. Dubinsky *Bernard Edison Alfred J. Fleischer Harris J. Frank	†Harlan Steinbaum Eugene C. Weissman *Raymond H. Wittcoff Robert L. Wolfson Richard L. Yalem Mrs. Louis I. Zorensky	Millard A. Waldheim Richard K. Weil Mrs. David P. Wohl **Charles H. Yalem
President David A. Gee	§Harvey A. Friedman Stanley N. Hollander S. Lee Kling Meyer Kopolow		
Secretary Norman Bierman	Sam Langsdorf Jr. Willard L. Levy Bram J. Lewin Mrs. Morton D. May Roswell Messing Jr. Hubert C. Moog Lawrence K. Roos	Life Norman Bierman Mrs. Harry L. Franc Jr. *Mrs. Milton Greenfield Edward B. Greensfelder I.M. Kay *Lee M. Liberman Mrs. Harry Milton Stanley M. Richman Joseph F. Ruwitch Sam C. Sachs Sydney M. Shoenberg Jr. John E. Simon	Ex-Officio ‡Martin Bergmann, M.D. David A. Gee #Arthur H. Gale, M.D. Mrs. Irving M. Goldstein Leroy Kopolow Richard L. Meyerhardt William A. Peck, M.D.
Treasurer Harold G. Blatt			*Audit Committee Members
Assistant Secretary Stanley N. Hollander	* §Mahlon Rubin Wallace R. Ruwitch Louis S. Sachs Edward Samuels Edward D. Schapiro		**Deceased †Completed term January, 1979 ‡Completed term November, 1978 §Began term January, 1979 #Began term November, 1978
Assistant Treasurer Harris Frank			

Audited year end financial data for 1978 will be available May 1, 1979. Anyone interested in receiving the audited financial report may write to the Hospital, Vice President of Finance.

exchange of information among and access thereto for Hospital staff and physicians. Vice President Irwin Albrecht, indicates it will take approximately nineteen months to completely install the system.

The Joint Commission on Accreditation of Hospitals reviewed the Hospital over a three day period in September 1978. The Commission surveyors, which include a physician, nurse and administrative reviewer, visit the Hospital every other year and conduct comprehensive evaluations of all aspects of the Hospital, including patient care standards, governance and compliance with health and safety codes.

The building program continued apace with the completion of the Cardiovascular Surgical Intensive Care Unit, a six bed specialized unit for open-heart surgery program patients. Nursing Divisions 78 and 79, located on the 7th floor of the Shoenberg Pavilion, is nearing completion and should be ready for occupancy in April 1979. Each division will contain 30 beds for surgical patients. A 30 bed combined medical and telemetrically monitored unit will open in May 1979 on the west end of the 8th floor of the Shoenberg Pavilion. It will be followed by the completion of the new Medical Critical Care Center on the east end of the 8th floor of the Shoenberg Pavilion.

The renovation of the clinical laboratory areas was concluded with the major revision of the Blood Bank located on the second floor of the Kingshighway Pavilion. The Jewish Hospital Auxiliary Intermediate Surgical Intensive Care Unit was also completed at year's end.

The Miriam Lodge - United Order of True Sisters, Inc. provided a major grant for the renovation of the Rehabilitation Unit on Division 2200 for the specialized care of paraplegics and quadraplegics.

The chronic problem of parking was partially eased during the year with the purchase of parcel of land two blocks east of the Hospital. Plans are to develop this parking for approximately 400 employees thus freeing the garage for use by patients, visitors, physicians and other short-term parkers. In the interim, employee parking is being provided in Forest Park with shuttle bus system transporting employees to and from the Hospital.

The Hospital continued its support of the New Americans program by providing medical services to approximately 150 Soviet Jewish immigrant families this year. The Hospital's team of translators, social workers, and health care professionals deal with the specialized medical and social adjustment needs of these new St. Louis residents. The Jewish Federation of St. Louis assisted in the support of this program as well as with the medical education and research activities of the Hospital through a grant of \$250,000.

The Auxiliary, under the leadership of Helene Goldstein, extended its previously outstanding record. The Auxiliary's Health Fair, chaired by Barbara Schukar, was held in October at Clayton High School and provided a broad range of health information for members of the community. It effectively involved the patient care capabilities of the Hospital as well as other health agencies.

Richard Meyerhardt continued as the President of the Associates of the Jewish Hospital. In addition to the fine medical information programs presented by the Associates, they provided funds for the establishment of a patient education TV system. This allows the Hospital's Department of Education to utilize the in-house patient TV system for education programs for our patients.

In January of 1978, the School of Nursing graduated eighty-four students. The school provides superbly trained nurses for the staffing of our Hospital as well as for other health care institutions in the St. Louis community.

One of the major activities of an academic teaching hospital is the conduct of medical research. The Jewish Hospital of St. Louis is one of less than 1% of the nation's 7,000 hospitals that are heavily engaged in research activities. During 1978, the research program had a budget of \$3.5 million; financial support for these programs comes from a variety of federal and private foundation grants, as well as individual philanthropy.

I take great pride in having had the privilege of serving as Chairman of the Board of The Jewish Hospital of St. Louis and wish Mr. Raymond H. Wittcoff success as he assumes the Chairmanship.

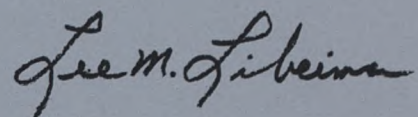

Lee M. Liberman
Chairman of the Board



**The Jewish Hospital of St. Louis
216 South Kingshighway
P.O. Box 14109
St. Louis, Mo. 63178**

Special Gifts

In Memory Of

Irving Brin

Edward Byes
Josephine Cherre
Dr. Sidney Goldenberg

Herbert and Julian Simon
Laura Simon
Hattie Weisl

Fannye and Harold Stein
Evelyn B. Stern

Mr. and Mrs. Melvin Kepes (Irving Brin Cancer Research Fund)
Mrs. Vera Barber (Dialysis Unit Fund)
Dr. and Mrs. Noah Susman (Tribute Fund)
Dr. and Mrs. Murray Chinsky (Dr. Sidney Goldenberg Nursing Scholarship Fund)

Mrs. Herbert Simon (Ira and Herbert Simon Research Fund)
Ida Crystal (Cancer Research Fund)
Henry H. Stern (Evelyn B. Stern Nursing Scholarship Fund)

Donations

Don D. Moore
Mrs. Harry Mull
John A. Rothschild
Martha S. Stoll

(Norma and Jack E. Edlin Nursing Scholarship Fund) (Tribute Fund)
(Louis and Dorothea Rothschild Memorial Fund)
(Social Work and Home Care Continuing Education Fund)

In Honor Of

Birthday of Mrs. Joseph Cohen

Holiday Greetings to Mr. and Mrs. Hyman Kaufman
50th Wedding Anniversary of Mr. and Mrs. Ralph Kirchner
Special Birthday of Nathan Mathes
Speedy Recovery of Ralph Schucart
Birthday of Dr. Sam Schneider

Mrs. Richard Sisson
Elliot H. Stein

Holiday Greetings to Mr. and Mrs. Gus Vittert

Mr. and Mrs. Joseph Cohen (Dr. Carl J. Heifetz Memorial Library Fund)

Mark Margolies (Carol Kaufman Cancer Research Fund)

Mr. and Mrs. Charles Kilgen (Heart Research Fund)

Mr. and Mrs. Julian Mathes (Sadye Mathes Special Fund)

S. J. Heiman (Dr. Graff's Cancer Research Fund)

Mr. and Mrs. Max Schneider (Dr. Sam Schneider Enterostomy Fund)

Dr. Robert Paine (Ben L. Shifrin Endowment Fund)

W. R. Persons Foundation (Mary Ann and Elliot H. Stein Endowment Fund)

Murray Vittert (Carol Kaufman Cancer Research Fund)

Jewish Hospital President David A. Gee spoke before about 60 representatives of St. Louis Jewish organizations at the Annual President's Dinner.





Tribute Fund a Jewish Hospital Tradition Since 1952

The Tribute Fund Volunteer Team poses outside the Shoenberg Pavilion. From left, Mrs. Hyman Goldstein, Mrs. Louis Putzel, Mrs. Sylvan Agatstein, Mrs. Sam Langsdorf, Mrs. Samuel D. Soule, and Mrs. Norman Drey.

"What happens to my Tribute Fund donation after I send it in?"

This is a question that many Tribute Fund donors may be wondering. Donors can see their names listed in the **216** under the memorialized or honored person they choose, but where does the money actually go?

Why it Began

Mrs. Henry Stern and Mrs. Clarence Eckert became the first Tribute Fund chairmen in 1952. It was started by the Jewish Hospital Auxiliary in order to attract donations for medical research and pay for the special medical needs of patients who could not afford them.

The original plan of memorializing or honoring the tributee in the **216** has not changed over the years. The beneficiaries of the fund also remain the same. The only real difference is in the amazing growth of the Tribute Fund donors.

Named Funds Benefit Specific Needs

Unspecified donations go into the general fund, an account which pays for medical supplies such as dentures and glasses. Russian immigrants coming into the United States under the New Americans Program are a good example of people whom this fund helps.

Over 180 named funds also make up the Tribute Fund. These funds are each set up to benefit a particular medical need.

How Does a Fund Get Started?

About eight to 10 new funds are established every year. In order to start a named fund, the donor must give or pledge an initial contribution of \$500. The specific area of medicine that the proceeds of the fund go to are up to the discretion of the donor.

The Department of Obstetrics and Gynecology has a number of such funds: the Dr. Sol Weisman Fund; the Dr. Samuel D. Soule



Dr. Graff, left, and a lab assistant, check the status of one of the many test mice used in cancer research.

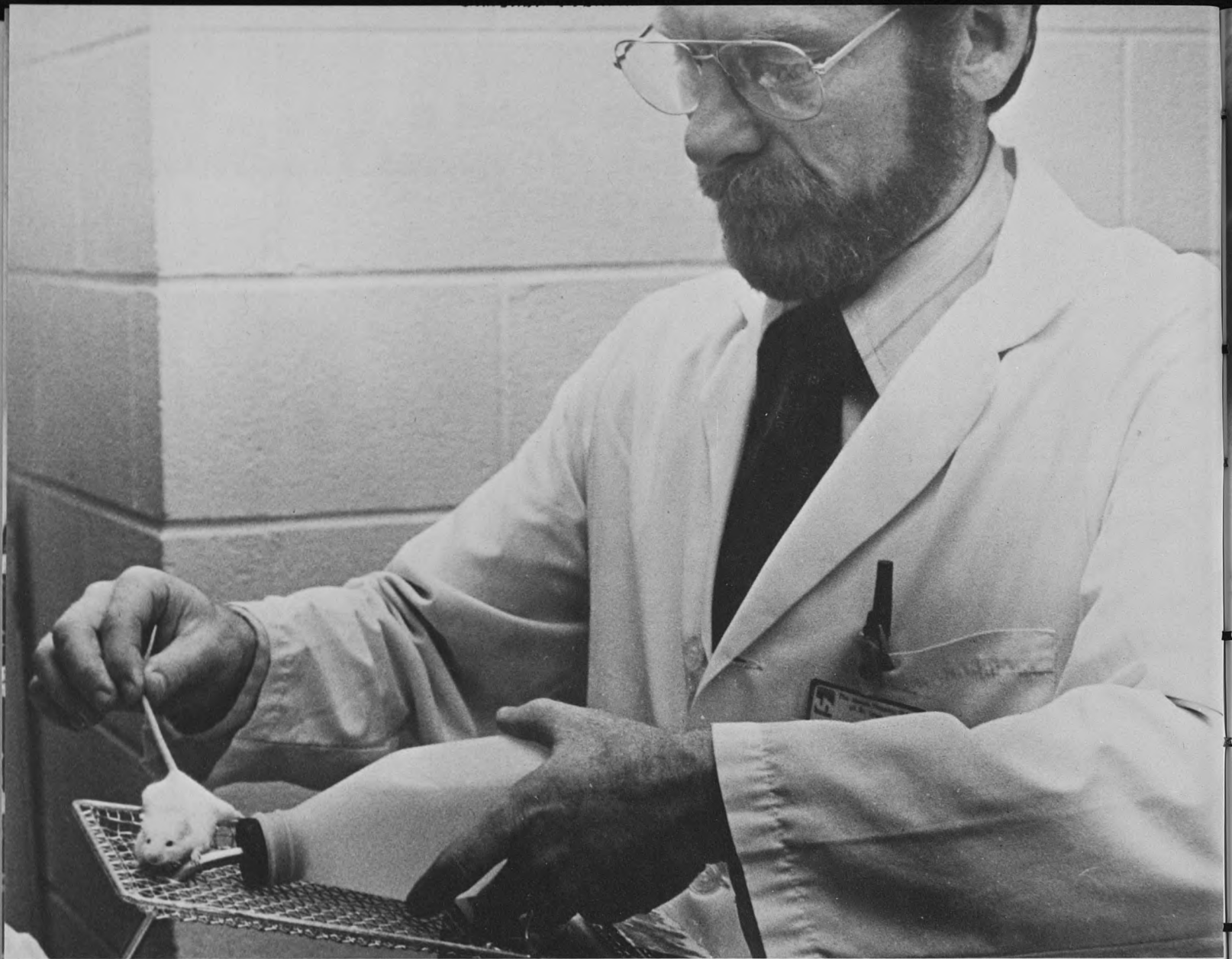

Ralph Graff, M.D., examines one of the mice he uses in his studies.

Fund; the Dr. Leon Foster Fund; and Dr. Burstein's Ob-Gyn Fund.

"Doctors Weisman and Foster were two obstetricians on our staff that were very popular physicians at the time," said Robert Burstein, M.D., Director of the Department of Obstetrics and Gynecology. "When they died, money was sent into the Hospital Tribute Fund in memory of them.

"The Foster Fund money is used for an annual Leon Foster Lectureship," Burstein said.

Most of the other Ob-Gyn funds are used to pay for laboratory equipment. Dr. Burstein's fund is a good example.

"It allows me to buy research supplies," he said, "or any equipment that we cannot get the funds for elsewhere."

Tribute Fund Aids Cancer Research

Among the many ongoing research activities at Jewish Hospital is the area of cancer research. Doctors Ralph Graff and Cary

Presant are two of the Hospital's researchers who are aided in their studies by the Tribute Fund.

"One of our ultimate goals is to analyze the relationship between the patient and his or her cancer, and then develop an approach for that specific patient," said Ralph Graff, M.D.

With the help of Dr. Graff's Research Fund, immunotherapy is currently under study as a cancer treatment.

"To develop immunotherapy," said Dr. Graff, "we treat patients in a way to strengthen their own defenses against cancer.

"We have been studying how the immune system reacts to cancer in experimental animals and people," he said. "We also study ways the immune system can be altered to help defend against cancer."

Developing a Treatment Program

"Cancer cells can spread and invade other

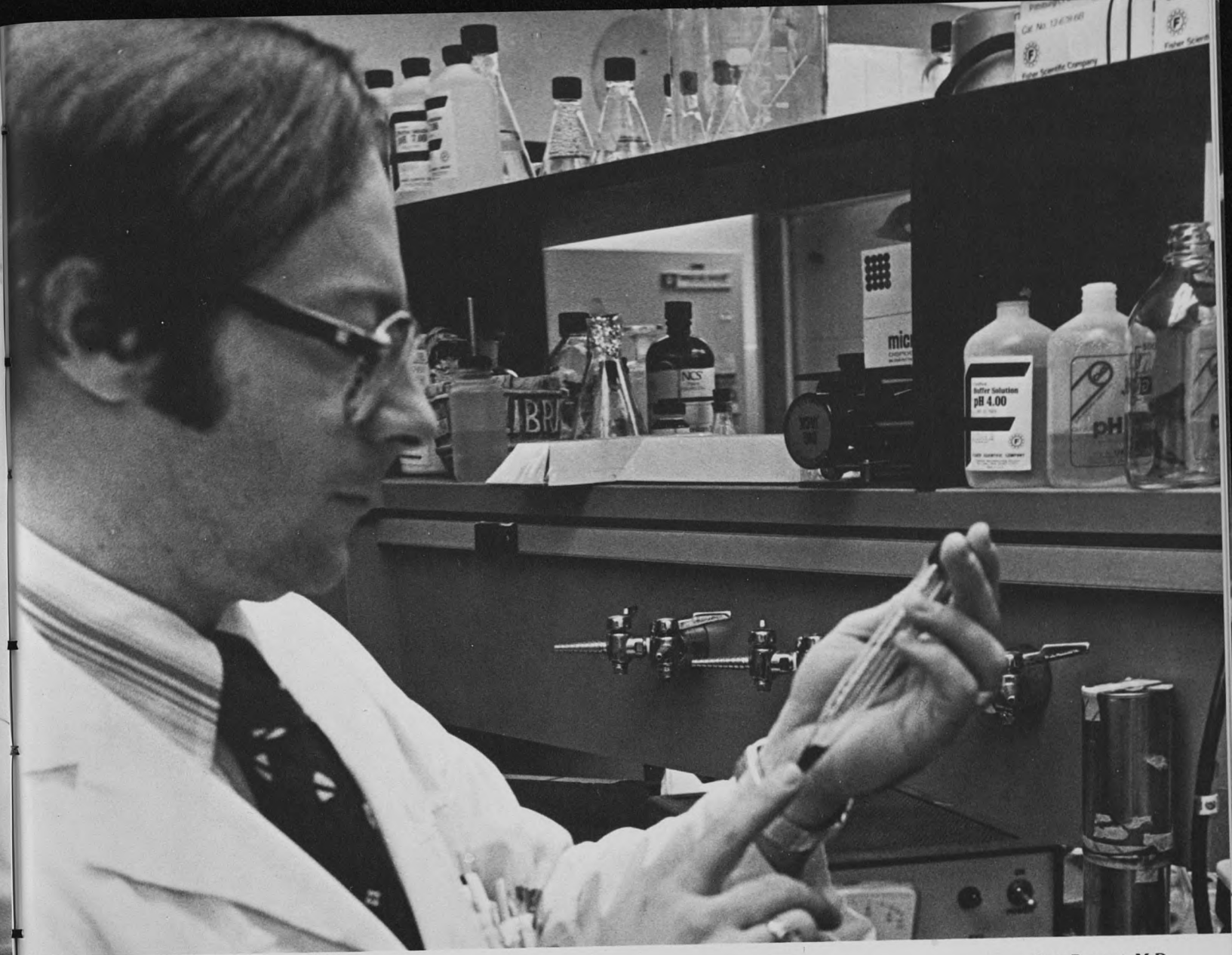

Cary Presant, M.D.

organs," said Cary Presant, M.D., Assistant Professor of Medicine, Hematology/ Oncology. "Treatments are being developed which are designed to decrease this tendency of cancer cells to spread throughout the body."

Dr. Presant's cancer research is aided by the Cancer Progress Fund. Experiments are performed in his laboratory to determine how to change the surface of the cancer cell.

"We're testing new drugs which can alter the surface of cells and thereby modify cancer growth. We have tested mice that have tumors, and so far we can prolong their lives by treating their cancers with these drugs. Ultimately, we intend that this treatment could be safely used in our patients to help improve their symptoms, help them live longer, and perhaps even cure their widespread tumors.

"The Cancer Progress Fund has been helpful in starting these experiments and also in



Cary Presant, M.D., examines a gel electrophoresis.

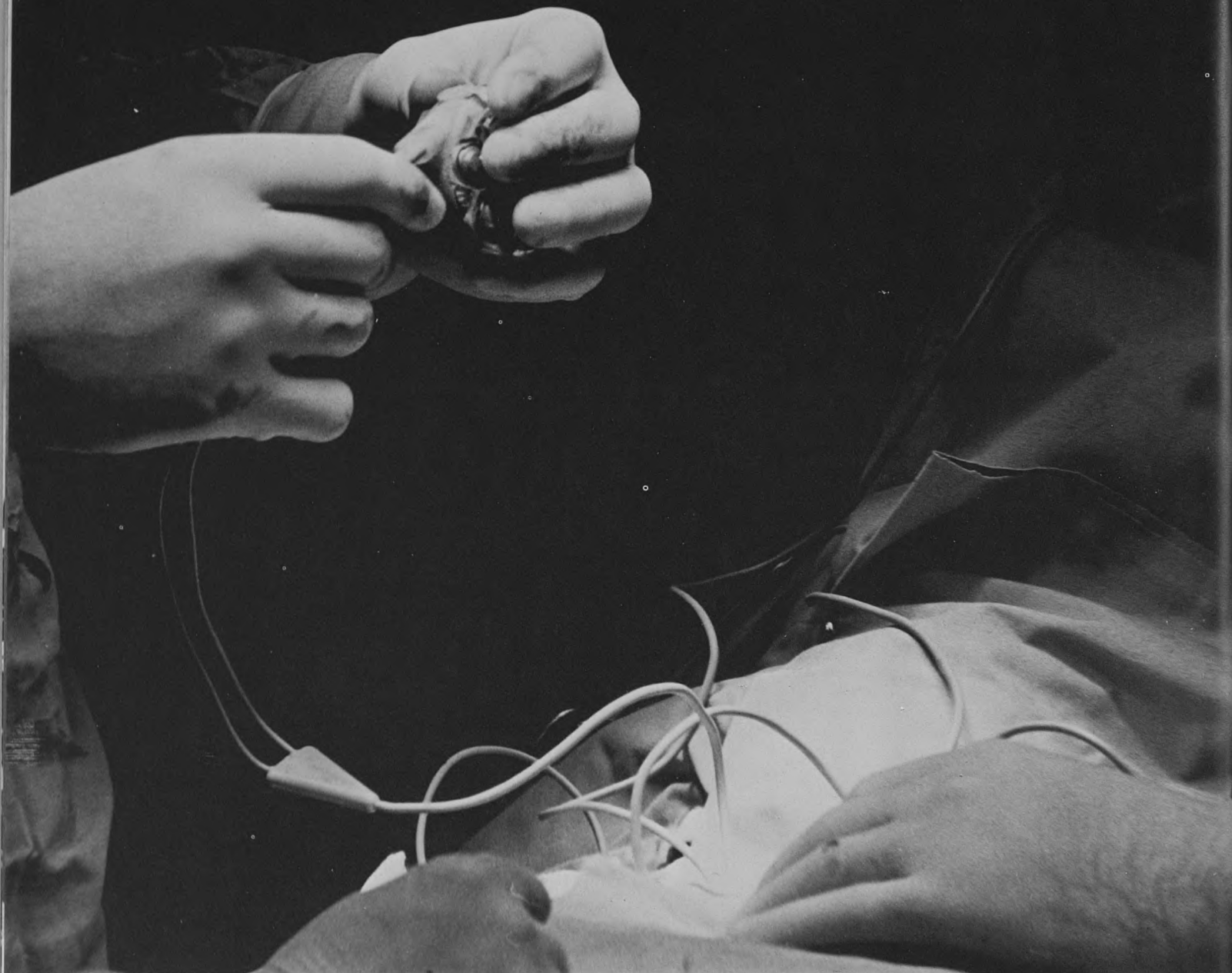

evaluating trials of many different types of experimental treatment. New treatments for leukemia, breast cancer, lung cancer, colon cancer and melanoma have resulted in part from the generous contributions made to the Cancer Progress Fund."

Funds for Pacemakers Provided

In addition to research activities, several named funds provide medical items of special need. One such fund is the William, Dorothy and Jerome Molasky Fund, which supports cardiac patient care and the purchase of cardiac equipment.

Like many medical appliances, the pacemaker has been improved greatly since its inception. Through research and technology, the devices have seen great improvements in the last few years.

"They've become more versatile," said

Richard Shaw, M.D., Division of Cardiothoracic Surgery. "Changes have been made in the power source. Batteries previously lasted a year or two, but now can last as long as 10 years or more.

"The batteries are smaller now, so they are tolerated better by patients," Shaw said. "The connectons that go to the heart have been improved and maintain more stable function."

Many Areas Supported by Funds

Each named Tribute Fund supports its own individual medical field. Blood research, kidney, psychiatry, liver, surgery and otolaryngology research are all aided by specific funds.

Thanks to the many loyal donors, the Tribute Fund keeps research going strong in many areas. The Tribute Fund is a Jewish Hospital tradition that began in 1952 and today is stronger than ever 

A pacemaker is surgically inserted. The Molasky Fund supports the purchase of cardiac equipment such as pacemakers.

Dr. Shaw, right, installs the pacemaker.



The Tribute Fund

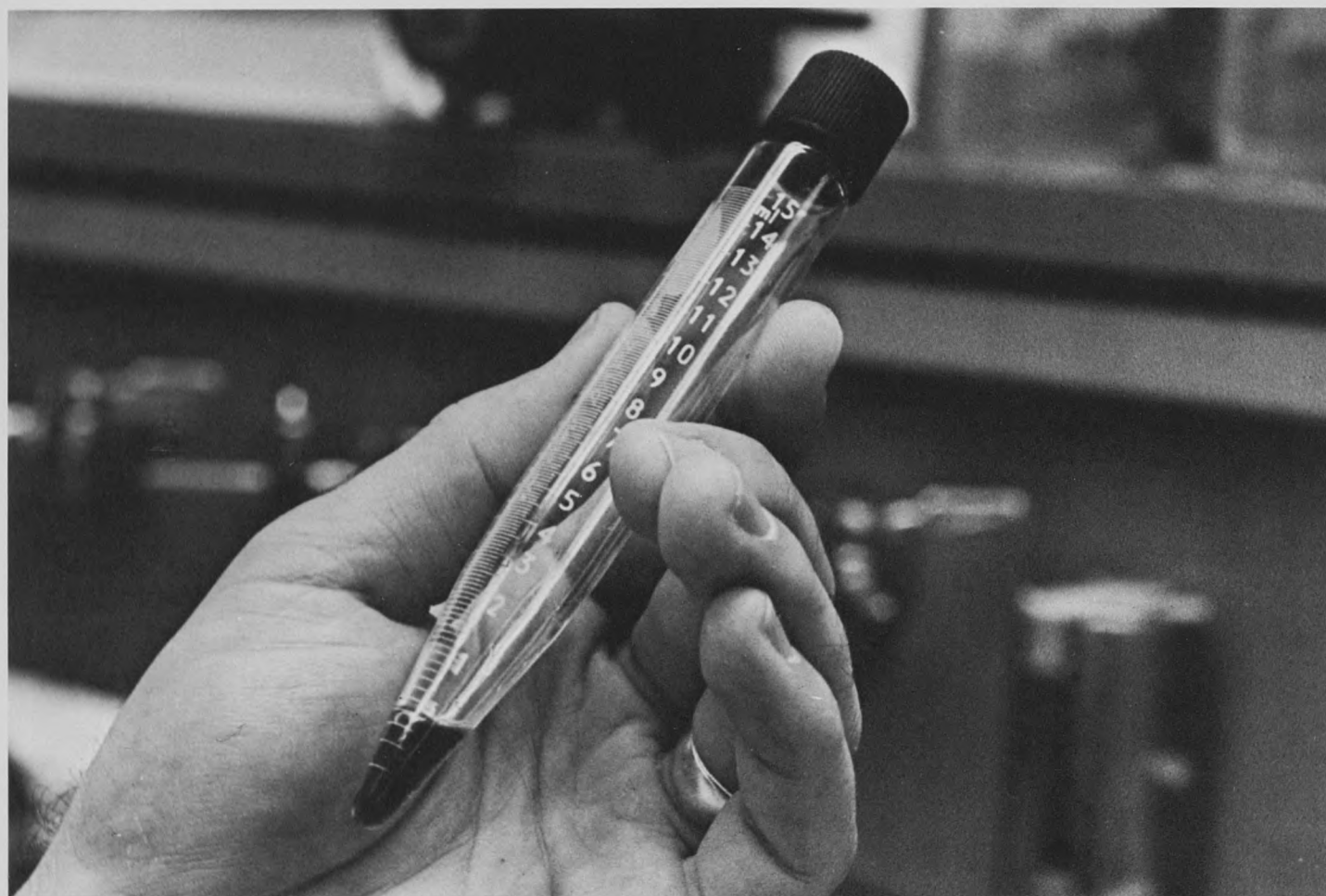

Contributions received are used for research, appliances for patients in need, new equipment and other projects sponsored by The Jewish Hospital Auxiliary.

Donations to this fund may be made by sending checks payable to The Jewish Hospital Tribute Fund, c/o Mrs. Hyman Goldstein, 216 South Kingshighway, P. O. Box 14109, St. Louis, Missouri 63178.

The following memorial and honorial contributions were received from October 2, 1978 through December 22, 1978. Any contributions received after December 22, 1978 will be listed in the next 216.

Gifts In Memory

Donor

In Memory of

..... **DR. ARTHUR W. AACH**
 Dr. and Mrs. Ralph J. Graff (Dr. Graff's Cancer Research Fund)
 Mr. and Mrs. Bert Levy
 Dr. and Mrs. David M. Margolis
 Dr. and Mrs. I. D. Newmark (Dr. Sam Schneider Enterostomy Fund)
 The Department of Pathology and Laboratory Medicine of The Jewish Hospital of St. Louis
 Mr. and Mrs. Clifford Shanfeld
 Dr. and Mrs. Jerome I. Simon (Edna Malen Scholarship Fund)
 Dr. and Mrs. Stanley Wald
 Dr. and Mrs. Bruce White (Dr. Sam Schneider Enterostomy Fund)
 Dr. and Mrs. Michael H. Winer
 **BLANE ABERNATHY**
 Mr. and Mrs. Lawrence Hollander and Bobby (Cancer Research Fund)
 **ABE ABRAMS**
 Mrs. Joseph Roufa
 **ALVIN ARNDT ABRAMSON**
 Mr. and Mrs. Silas Frankel (Alvin Arndt Abramson Fund)
 **HERBERT L. ABRAMSON**
 Mr. and Mrs. Silas Frankel (Alvin Arndt Abramson Fund)
 **MILTON L. ABRAMSON**
 Mr. and Mrs. Silas Frankel (Alvin Arndt Abramson Fund)
 **Brother of MRS. JOSEPH ADLER**
 Mr. and Mrs. Morris Stone
 **ART D'AGOSTINO**
 Mr. and Mrs. Paul Blank and the Girls (Heart Research Fund)
 **REBECCA AND JULIUS AGRESS**
 Mrs. Harry Agris (Probstein Chapel Fund)
 **BESSIE ALBERT**
 (Dr. Carl J. Heifetz Memorial Library Fund)
 Mrs. Annedra Friedman
 Mrs. Blanche Kramer
 Mrs. Bernice Torin
 Mrs. Jeanette Tullman
 **JOSEPH APPLEBAUM**
 Mr. and Mrs. Max Schneider (Dr. Sam Schneider Enterostomy Fund)
 Mr. and Mrs. Nathan Tureen (Edna Malen Scholarship Fund)
 **Sister of MR. AND MRS. MORRIS ASH**
 Mr. and Mrs. Louis Lippe (Harold M. Zager Blood Research Fund)
 **RABBI ARNOLD ASHER**
 Dr. and Mrs. Larry Cohen
 **JACK BALLINGER**
 Mr. and Mrs. Malvern Schweig
 **GERALDINE BAUM**
 Mrs. Max Tenzer (Max Tenzer Cancer Fund)
 **ALEX BECKER**
 Mrs. Mannie Wilen
 **DR. ALBERT BECKMAN**
 Dr. and Mrs. Calvin Weiss (Dental Care for Retarded)
 **JOSEPH BEGIS**
 (Rehabilitation Research Fund)
 Grocery Products Division of Pet Incorporated
 Ms. Shirley Lucz
 Ms. Karen Stolker
 Ms. Leonora Witthaus
 **MINA BERGER**
 Mrs. Albert Arndt
 **ALF BERGMAN**
 (Heart Research Fund)
 Miss Eloise DeLap
 Mr. and Mrs. Wayne DeLap
 Ms. Judy DeLap Priest
 Mrs. Monetto Wanstreet
 Mrs. Eleanor Whittington
 **Sister of DR. AND MRS. HARRY BERLAND**
 Dr. and Mrs. Harry Rosenbaum (Robert A. Rosenbaum Fund)
 **SADYE BERNSTEIN**
 Mr. and Mrs. Harry Sherman
 Mr. and Mrs. Gerald Sokolik
 Dr. and Mrs. Frank Wasserman (Robert A. Rosenbaum Fund)
 **Birthday of IRVIN BETTMAN, JR.**
 Mrs. Edwin Levis
 Mrs. Benjamin M. Loeb (Benjamin M. Loeb Fund)
 Mr. and Mrs. S. I. Rothschild, Jr. (Sidney Rothschild Fund)
 Mr. and Mrs. Joseph F. Ruwitch (Ruwitch Endowment Fund)
 Mr. and Mrs. Albert Stix
 **SAM BICKOFF**
 Mr. and Mrs. Jerry Hirsch (Ralph Hirsch Cancer Research Fund)

Tribute Fund

Donor

In Memory of

..... **Father of DR. ARTHUR BILLINGS**
 Mr. and Mrs. Jack Mathes (Heart Research Fund)
 **M. O. BIRK**
 Mrs. M. O. Birk (Harry Tenenbaum Memorial Fund)
 **JACK BLEIWEISS**
 Mr. and Mrs. Milton Blakemore
 Mr. and Mrs. Robert Buell
 Ms. Ava Ehrlich (Mary Ann and Elliot Stein Fund)
 Mr. and Mrs. Harris J. Frank (Marjorie Frank Lesser Fund)
 Mr. and Mrs. Edward Greensfelder
 Dr. and Mrs. Randy Hammer (Mary Goldstein Scholarship Fund)
 Mr. and Mrs. John Levy (Josal Professional Services Fund)
 Mr. and Mrs. Thomas Lewin
 Mr. and Mrs. Kenneth Marshall (Lisa Bry-James Dreyer Fund)
 Mr. and Mrs. Donald Ross (Edna Malen Scholarship Fund)
 Mr. and Mrs. Louis G. Rothschild, Jr.
 Mr. and Mrs. Joseph F. Ruwitch (Ruwitch Endowment Fund)
 Ms. Ellen Sherberg (Mary Ann and Elliot Stein Fund)
 Mr. and Mrs. Edward J. Turner
 Mr. and Mrs. D. Bruce Vittert
 Mr. and Mrs. James L. Watel
 Mr. and Mrs. Jay Zimmerman
 **JULIUS M. BLOCK**
 Miss Dorothee Block
 **JOSEPH BOUCHER**
 Ms. Judith Curran (Carol Kaufman Cancer Research Fund)
 **OSCAR BRAND**
 Mrs. Oscar Brand (Oscar Brand Memorial Fund)
 **MAX BRICKMAN**
 Mr. and Mrs. Dan Siegel
 **YETTA BRICKMAN**
 Mr. and Mrs. Abe N. Brickman (Jackie Sue Margulis Fund)
 **IRVING BRIN**
 (Irving Brin Cancer Research Fund)
 Mr. and Mrs. David Henschel
 Mr. and Mrs. Thomas W. Schweizer
 **Mother of MR. AND MRS. H. BRONSKA**
 Mr. and Mrs. Malcolm Askenasy (Dorothy P. Jasper Fund)
 **DAVID BROWN**
 Mr. and Mrs. Morris Goldberg (Dr. Leon Foster Fund)
 Dr. and Mrs. Marshall Greenman
 Mrs. David N. Grosberg (Edna Malen Scholarship Fund)
 Mrs. Kurt Mansbacher
 Mr. and Mrs. Philip Steinberg (Ruth and Philip Steinberg Heart Fund)
 **MAC J. BROWN**
 Mr. and Mrs. Manny Averbuch (Milton E. Kravitz Heart Research Fund)
 Mr. Max Barnholtz (Dr. Graff's Cancer Research Fund)
 Mr. and Mrs. Arthur Bierman
 Mr. and Mrs. Paul Blank (Heart Research Fund)
 Mrs. Irving Brin (Irving Brin Cancer Research Fund)
 Dr. and Mrs. Murray Chinsky (Dr. Sidney Goldenberg Fund)
 Direct Mail Corporation of America
 Mr. and Mrs. Stanley Edelstein (Heart Research Fund)
 Mr. and Mrs. Sandy Goffstein (Heart Research Fund)
 Mr. and Mrs. Irving Goldstein
 Mr. and Mrs. Albert I. Graff (Dr. Graff's Cancer Research Fund)
 Mr. Mike Horwitz
 Mr. and Mrs. Louis Karpf
 Dr. and Mrs. Ira J. Kodner (Dr. Sam Schneider Enterostomy Fund)
 Mr. and Mrs. Seymour Krout (Bernard Lieberman Memorial Fund)
 Mr. and Mrs. Kenneth Langsdorf
 Dr. and Mrs. Alan Londe, Ken, Kevin and Kathy
 Mr. Robert D. Mann (Abe and Lottie Schneider Cancer Research Fund)
 Mrs. Paul and Lynn Mayorwitz
 Mrs. Howard Neidenberg (Auxiliary Fund)
 Messrs. Bob and Art Schneider (Dr. Sam Schneider Enterostomy Fund)
 Mr. and Mrs. Lester Sherman (Carol Kaufman Cancer Research Fund)
 Mr. and Mrs. Marc Tenzer (Max Tenzer Cancer Fund)
 Mr. and Mrs. Sam Tucker (Milton E. Kravitz Heart Research Fund)
 Mr. and Mrs. Leslie Weil (Carl Pass Diabetic Research Fund)
 **FRANCES BRY**
 Mrs. Harry Sandperl (Emil Tamm Memorial Fund)
 **RICHARD BUELL**
 Mr. and Mrs. Harry S. Ackerman
 Dr. and Mrs. Ben Adler
 Mr. and Mrs. Joseph Berger (Mary Goldstein Nursing Scholarship Fund)
 Mr. and Mrs. M. Erwin Bry, Jr. (Lisa Bry-James Dreyer Fund)
 Mrs. Nancy Bry (Lisa Bry-James Dreyer Memorial Fund)
 Mr. and Mrs. Howard Cohen

Tribute Fund

Donor

Mr. and Mrs. Stanley Cohen (Shirley W. Cohen Fund)
 Mrs. Ruby Cohn
 Mr. and Mrs. Richard B. Cronheim (Lewis Bettman Fund)
 Mr. and Mrs. Harris J. Frank (Marjorie Frank Lesser Fund)
 Mr. and Mrs. Irving Goldstein (Milton E. Kravitz Heart Research Fund)
 Mr. and Mrs. Leslie Grodsky (Edna Malen Scholarship Fund)
 Mr. and Mrs. Jerry Hirsch (Ralph Hirsch Cancer Research Fund)
 Mrs. Harold S. Horwitz (Horwitz-Neuman Cardiology Fund)
 Jewish Hospital Associates
 Mr. and Mrs. I. M. Kay (Kay Endowment Fund)
 Mr. and Mrs. Kenneth Langsdorf
 Mr. and Mrs. Sam Langsdorf (Heart Research Fund)
 Mr. and Mrs. J. David Levy, Jr. (Josal Professional Services Fund)
 Mr. and Mrs. John Levy (Josal Professional Services Fund)
 Mr. and Mrs. Al Loeb (Benjamin M. Loeb Fund)
 Mr. and Mrs. Julian Mathes (Sadye Mathes Special Fund)
 Mr. Richard L. Meyerhardt (Dr. Milton H. Meyerhardt Fund)
 Mr. and Mrs. A. L. Netter, Jr.
 Mr. and Mrs. Willard L. Levy
 Mr. Lee M. Liberman
 Mr. and Mrs. Edwin Meissner, Jr.
 Mrs. Julius M. Neuman (Horwitz-Neuman Cardiology Research Fund)
 Mr. and Mrs. Allen J. Portnoy
 Mr. and Mrs. Phillip Rashbaum (Mabel and Simon Frank Fund)
 Mr. and Mrs. Harry S. Rosenberg (Lisa Bry-James Dreyer Fund)
 Mr. and Mrs. Alan Ross
 Mr. and Mrs. Donald Ross (Edna Malen Scholarship Fund)
 Mr. and Mrs. Joseph F. Ruwitch (Ruwitch Endowment Fund)
 Mr. and Mrs. Sam Sachs (Louis and Sarah Sachs Fund)
 Mr. and Mrs. Gordon Scherck, Jr. (Gordon and Marjorie Scherck Fund)
 Mr. and Mrs. Lee K. Schwartz
 Mr. and Mrs. Eugene S. Schweig, Jr.
 Mr. and Mrs. Lester Seasingood (Seasingood Fund)
 Mr. and Mrs. Hanford Sher
 Mr. and Mrs. Bruce E. Silverman
 Dr. and Mrs. Richard Sisson
 Mr. and Mrs. David Smith
 Mr. and Mrs. Arthur Sprung (Dr. Burstein's Ob-Gyn Fund)
 Mr. and Mrs. Elliot Stein (Mary Ann and Elliot Stein Fund)
 Mr. and Mrs. Fred Steinbach (Sadye Mathes Special Fund)
 Mr. and Mrs. Joseph B. Steinbach (Sadye Mathes Special Fund)
 Mr. and Mrs. Edward J. Turner (Heart Research Fund)
 Mr. Richard Turner
 Mr. and Mrs. Sanford Weiss
 Mr. and Mrs. Frank P. Wolff
 The Helen Wolff Shops (Helen and Walter Wolff Cardiac Fund)
 Mr. and Mrs. Richard Wyman
 **JACOB BURJOSKI**
 Mr. and Mrs. Charles Crane
 **MILTON BURNS**
 Mrs. David B. Portnoy (Dr. Sidney Goldenberg Fund)
 **EDWARD A. BYES**
 (Dialysis Unit Fund)
 Trustees, Friends and Neighbors of Basswood Lane
 Mr. John Cole
 Ms. Bernice Frear
 Mrs. Robie Gage
 Mrs. Jack S. Garrett
 Mr. and Mrs. Julius Gleghorn
 Mr. Warren Gratton
 Ms. Kathryn Holland
 Mrs. Robert Hull
 Mr. and Mrs. Alber Jacobs
 Mr. and Mrs. Theodore Jefferson
 Mr. and Mrs. Kenneth Riddick and Sons
 Ms. Estelle Shannon
 Ms. Odell Wilson
 **ANNA CARR**
 Mr. and Mrs. Walter Ehlen (Sharon and Ronald Blase Memorial Fund)
 **LESLIE CARVALHO**
 Mrs. M. O. Birk (Harry Tenenbaum Memorial Fund)
 **BEN COHEN**
 Mr. and Mrs. Joe Berg (Heart Research Fund)
 Mr. and Mrs. Lee Blumoff (Ralph Hirsch Cancer Research Fund)
 Agnes and Virginia Carroll (Dorothy P. Jasper Fund)
 Mrs. Sidney Dawidoff (Bernard Lieberman Memorial Fund)
 Judge and Mrs. David W. FitzGibbon (Edna Malen Scholarship Fund)
 Dr. and Mrs. Sam Freund (Dr. Sam Schneider Enterostomy Fund)
 Mr. and Mrs. Louis Gelber (Sadye Mathes Special Fund)
 Mr. and Mrs. Irwin Gittelman (Ralph Hirsch Cancer Research Fund)

In Memory of

Donor

Mrs. David N. Grosberg (Edna Malen Scholarship Fund)
 Mrs. Louis W. Rubin
 Ms. Sara B. Rudman (Wm., Dorothy and Jerome Molasky Fund)
 Mr. and Mrs. Sam Sachs (Louis and Sarah Sachs Fund)
 Mr. and Mrs. Hascal Schneider (Lottie and Abe Schneider Fund)
 Mrs. Ruth Sherman (Heart Research Fund)
 Mrs. Milton Wise (Cancer Research Fund)
 Mr. and Mrs. Saul S. Zeve (Ralph Hirsch Cancer Research Fund)
 **JERRY COHEN**
 Mr. and Mrs. Al Kandel (Dr. Graff's Cancer Research Fund)
 **RUBIN COHEN**
 Mr. and Mrs. Arthur Bierman
 Mrs. Minnie Blass
 Mr. and Mrs. Lee Blumoff (Ralph Hirsch Cancer Research Fund)
 Mr. and Mrs. Harry Bobroff
 Mr. and Mrs. Howard Cohen (Fannie and Meyer Cohen Fund)
 Mrs. Julius Cohen (Dena and Julius Cohen Fund)
 Mrs. Daniel R. Cohen (Daniel R. Cohen Fund)
 Mr. and Mrs. Harold I. Elbert
 Mr. and Mrs. Alvin Extein
 Mr. and Mrs. Frank Flotken (Shirley W. Cohen Fund)
 Mrs. Charles Geigher (Sadye Mathes Special Fund)
 Mr. and Mrs. Elmer J. Gidlow
 Mr. and Mrs. Sam Goldblatt (Dorothy P. Jasper Fund)
 Mrs. David N. Grosberg (Edna Malen Scholarship Fund)
 Mr. and Mrs. Philip Isserman
 Mr. and Mrs. Louis Karpf
 Ms. Kathryn Keller
 Mrs. Marvin Levin (Heart Research Fund)
 Mrs. Evelyn Lipsitz
 Mr. and Mrs. Julian Mathes (Sadye Mathes Special Fund)
 McKnight Beauty Studio (Heart Research Fund)
 Mr. and Mrs. Dan Morgan (Wm., Dorothy and Jerome Molasky Fund)
 Edward A. Pollack and Son Real Estate Company
 Ms. Ellen Sherberg and Mr. Jerry Rosenblum
 Mr. and Mrs. Donald Ross (Edna Malen Scholarship Fund)
 Mr. and Mrs. Ed. Schapiro
 Mr. and Mrs. Max Schneider (Dr. Sam Schneider Enterostomy Fund)
 Mr. and Mrs. Harry Schukar
 Mr. and Mrs. Benjamin Shapiro
 Mr. and Mrs. Herb Sobelman and Family
 Dr. and Mrs. Samuel D. Soule
 Mrs. Louis Weinstein (Shirley W. Cohen Fund)
 Mr. and Mrs. Sam Sachs (Louis and Sarah Sachs Fund)
 Dr. and Mrs. Milton Voda
 Mr. and Mrs. Stanley Weiser
 **SAM COHEN**
 Mr. and Mrs. Aaron Lander
 **RALPH COHN**
 Mr. and Mrs. Jack A. Cohn
 **LOUIS COVITZ**
 Mrs. Irving Brin (Irving Brin Cancer Research Fund)
 Mrs. Bernice Grossman (Milton M. Moss Fund)
 Mr. and Mrs. Herman Schanker (Max Tenzer Cancer Fund)
 **EMMA COX**
 (Horwitz-Neuman Cardiology Research Fund)
 Mr. and Mrs. John Gaskin
 Dr. Mary A. T. Tillman
 **JOHN B. CROCE**
 Dr. and Mrs. Murray Chinsky (Dr. Sidney Goldenberg Fund)
 Mrs. Barbara Green (Research and Education Fund)
 **GERRY CUTTER**
 Mr. and Mrs. Jerry Hirsch
 **FLORA DESSAUER**
 Mr. and Mrs. Silas Frankel (Alvin Arndt Abramson Fund)
 **STEVEN DICKLER**
 Mrs. Irven Dubinsky (Irven Dubinsky Memorial Fund)
 Mr. and Mrs. Kenneth Langsdorf
 Mr. and Mrs. Arthur Lieber
 Mrs. Frieda S. Novoson (Irven Dubinsky Memorial Fund)
 Mr. and Mrs. Russell Novoson (Irven Dubinsky Memorial Fund)
 Mr. and Mrs. Donald Ross (Edna Malen Scholarship Fund)
 Mr. and Mrs. Harry T. Schukar
 Mr. and Mrs. Chester A. Steiner
 Dr. and Mrs. Stanley Wald
 **JULIUS H. DRUCKER AND MEMBERS OF OUR FAMILY**
 Mrs. Ruth S. Drucker and Miss Rose Sheffler (Edna Malen Fund)
 **HAROLD DUBINSKY**
 Mr. and Mrs. Sylvan Agatstein (Irven Dubinsky Memorial Fund)
 Mr. and Mrs. Wilton Agatstein (Irven Dubinsky Memorial Fund)

In Memory of

Donor**In Memory of**

Mrs. Oscar Brand (Oscar Brand Memorial Fund)
 Mr. and Mrs. Stanley Cohen (Shirley W. Cohen Fund)
 Dr. and Mrs. Norman Drey
 Mrs. Irven Dubinsky (Irven Dubinsky Memorial Fund)
 Mr. and Mrs. Sid Dubinsky (Irven Dubinsky Memorial Fund)
 Mr. and Mrs. Leo A. Epstein (Irven Dubinsky Memorial Fund)
 Mr. and Mrs. Joseph Floret (Irven Dubinsky Memorial Fund)
 Mrs. Raymond Freed (Dr. Sam Schneider Enterostomy Fund)
 Dr. Ruth Freedman
 Mr. and Mrs. Milton Frankel
 Mr. and Mrs. A. Fuller Glaser (Corinne and Joseph Glaser, Jr. Fund)
 Mr. I. Ely Goldstein (Mary Goldstein Scholarship Fund)
 Miss Pearl Goldstein (Mary Goldstein Scholarship Fund)
 Mr. and Mrs. Randall Green (Irven Dubinsky Memorial Fund)
 Mr. and Mrs. Robert Greenberg
 Mrs. G. L. Harris
 Mr. and Mrs. I. M. Kay (Kay Endowment Fund)
 Mr. and Mrs. Kenneth Langsdorf
 Mr. and Mrs. Sam Langsdorf
 Mr. and Mrs. Willard L. Levy
 Mr. and Mrs. Lee Liberman
 Mr. and Mrs. Irving Londy (Mabel and Simon Frank Fund)
 Mrs. Robert Mathes (Sadye Mathes Special Fund)
 Mr. and Mrs. Harry Milton
 Mr. and Mrs. Hubert Moog (Hubert P. Moog Fund)
 Mrs. Leah Morganstern and Shirley Morganstern (Irven Dubinsky Fund)
 Mr. and Mrs. A. L. Netter, Jr.
 Mr. and Mrs. Howard Nussbaum
 Mr. and Mrs. Jules L. Pass (Carl Pass Diabetic Research Fund)
 Mr. and Mrs. Philip Rashbaum (Mabel and Simon Frank Fund)
 Dr. and Mrs. Harry Rosenbaum (Robert A. Rosenbaum Fund)
 Mr. and Mrs. Sam Sachs (Louis and Sarah Sachs Fund)
 Mr. and Mrs. Ben Salky (Dr. Carl J. Heifetz Memorial Library Fund)
 The Schneiders (Schneider Restricted Fund)
 Mrs. Edward F. Schweich (William H. Schweich Fund)
 Mr. and Mrs. Bert Schweizer, II (Helen and Walter Wolff Fund)
 Mr. and Mrs. Lester Seasingood (Seasingood Research Fund)
 Mr. and Mrs. Hanford Sher (Irven Dubinsky Memorial Fund)
 Mr. and Mrs. Dan Siegel
 Mr. and Mrs. Henry H. Stern, Jr. (Evelyn B. Stern Fund)
 Mr. and Mrs. Israel Treiman
 Mr. and Mrs. Edward J. Turner
 **IRVEN DUBINSKY**
 Mr. and Mrs. Harry E. Lieberman (Bernard Lieberman Memorial Fund)
 **SALLY CARPENTER DUNKLEE**
 Mr. and Mrs. Kenneth W. Levy (Edna E. Peterson Scholarship Fund)
 **FRANK ELLENZOHN**
 Mr. and Mrs. Frank Shear (Heart Research Fund)
 **THRESSA EPSTEIN**
 Mrs. Harry Agris (Dr. Aaron J. Reiches Memorial Fund)
 Mr. Prebe Poulson (Dr. Aaron J. Reiches Memorial Fund)
 Mr. and Mrs. Elliot Stein (Mary Ann and Elliot Stein Fund)
 Mr. and Mrs. Robert S. Weinstock (Leo C. Fuller Scholarship Fund)
 **HARRY FAIGEN**
 Mr. and Mrs. Sam Glazer
 Mr. and Mrs. Harris Kramer
 **HARRIET FAINSOID**
 Ms. Gertrude Cohen
 Mr. and Mrs. Albert L. Goodman
 **Father of GEORGE FEIBEL**
 Mr. and Mrs. Mel Kranzberg (Max Tenzer Cancer Fund)
 **FRANCES FEINBERG**
 Dr. and Mrs. Harry Rosenbaum (Robert A. Rosenbaum Fund)
 **BEN FELDMAN**
 Mr. and Mrs. Robert Schachter (Harold M. Zager Blood Research Fund)
 **HARRY, CELIA AND ROBYE FELDMAN**
 Ms. Edna Feldman (Probstein Chapel Fund)
 **DR. NOAH FELDMAN**
 Dr. and Mrs. Stephen D. Feldman (Probstein Chapel Fund)
 **SOL FENDELMAN**
 Mr. and Mrs. Bo Axelrod (Rose Hoffman Memorial Fund)
 Ms. Hazel Bailous
 Mr. and Mrs. Joe Berg (Heart Research Fund)
 Dr. and Mrs. Murray Chinsky (Dr. Sidney Goldenberg Fund)
 Ms. Shirley Cohen (Mary McKeever Fund)
 Ms. Eloise DeLap (Lavera Ryder Nurses Fund)
 Ms. Lillian Dennis (Lavera Ryder Nurses Fund)
 Mr. and Mrs. David A. Gee
 Mr. Glen Hickman
 Mrs. Emily G. Huber (Lavera Ryder Nurses Fund)

Tribute Fund**Donor****In Memory of**

Jewish Hospital Dietary Department
 Jewish Hospital Nursing Service (Edna E. Peterson Scholarship Fund)
 Midwest Surgical Group (Dr. Carl J. Heifetz Memorial Library Fund)
 Dr. and Mrs. Morris Moore
 Mr. and Mrs. Carl Motchan
 Mr. and Mrs. Bill Motchan
 Ms. Rita Rutledge (Lavera Ryder Nurses Fund)
 Dr. and Mrs. Leo Sachar (Dr. Carl Heifetz Memorial Library Fund)
 Ms. Florence Safios
 The Schneider Family (Schneider Unrestricted Fund)
 Mrs. Ruth Sherman
 Rabbi and Mrs. Lawrence Siegel (Probstein Chapel Fund)
 Mr. and Mrs. Edwin Simon (Abe and Lottie Schneider Fund)
 Mr. and Mrs. Bill Weiss (Heart Research Fund)
 Mrs. Joan Williams (Rose Hoffman Memorial Fund)
 **IDA FINE**
 Mr. and Mrs. Seymour Krout (Bernard Lieberman Memorial Fund)
 **MARIAN FINGERHOOD**
 Mr. and Mrs. Isaac Young (Cancer Progress Fund)
 **RAYE FISHEL**
 Mr. and Mrs. Louis Gelber (Sadye Mathes Special Fund)
 Mr. and Mrs. Julius Greenblatt
 Mrs. Robert Kligman (Sadye Mathes Special Fund)
 Mr. and Mrs. Harold Lewin
 Mr. and Mrs. Arthur Mathes (Sadye Mathes Special Fund)
 **SUE FISHER**
 Dr. and Mrs. Gary Meltz
 **HARRY B. FLEISCHMANN**
 Dr. and Mrs. Sherwin Malt (Dr. Carl J. Heifetz Library Fund)
 **DR. LEON FOSTER**
 Mr. and Mrs. Lawrence Hollander and Robert (Dr. Leon Foster Fund)
 **HENRIETTA FRANKEL**
 Mr. and Mrs. Silas Frankel (Alvin Arndt Abramson Fund)
 **MICHAEL FREUND**
 Mr. and Mrs. Herbert Schiele
 **MARK P. FRIEDLANDER, SR.**
 Mr. and Mrs. Edward S. Block (Dr. Llewellyn Sale, Sr. Fund)
 **JEANETTE FRIEDMAN**
 Mr. and Mrs. Burton A. Librach (Herbert and Vida Goodman Cancer Research Fund)
 Mr. and Mrs. Harry Sherman
 **MARIE FRY**
 Dr. and Mrs. Robert H. Friedman (Dr. Carl J. Heifetz Fund)
 **BENNET GARANZINI**
 (Ralph Hirsch Memorial Fund for Cancer Research)
 Mr. Richard Baumeyer
 Mr. James Robinson
 **MYRON GARBER**
 Mr. and Mrs. Carl Fireside
 **JOSEPH GARDEN**
 Judge and Mrs. David W. FitzGibbon (Edna Malen Scholarship Fund)
 Mr. and Mrs. Russell J. Novoson (Irven Dubinsky Memorial Fund)
 Mr. and Mrs. Sam Rosenblatt (Dr. Sam Schneider Enterostomy Fund)
 Mr. and Mrs. Ralph Sherberg
 **MILLIE GARDNER**
 Mrs. Alex Hanau
 **ABEL GARFINKEL**
 Mr. and Mrs. Sylvan Garfinkel
 **MARVIN GARFINKLE**
 Mr. and Mrs. Robert Schmidt and Sons (Irving Brin Cancer Research Fund)
 **MRS. JOHN GEPPERT**
 Mr. and Mrs. Russel Novoson (Irven Dubinsky Memorial Fund)
 **JACK GERBER**
 Mr. and Mrs. Lester Handelman
 **BERNARD GERS**
 Employees of Brasch Manufacturing Company (Cardiology Fund)
 **BARNEY GINSBERG**
 Ms. Rose Ginsberg (Probstein Chapel Fund)
 **ANN GLINER**
 Mr. and Mrs. Harry Gelber
 Mr. and Mrs. Julian Hess
 Mr. and Mrs. Edwin Neuman
 **Father, Mother and Son of MRS. DAVID GOLDBERG**
 Mrs. David Goldberg (Probstein Chapel Fund)
 **HARRY GOLDBERG**
 Mr. and Mrs. Isadore Pass (Carl Pass Diabetic Research Fund)
 **GEORGE GOLDEN**
 Mrs. Ben Friedman
 **JAMES A. GOLDEN**
 The George M. Purviance Family (Cancer Progress Fund)

Tribute Fund

Donor

In Memory of

..... **DR. SIDNEY GOLDENBERG**
 Dr. and Mrs. Larry Cohen (Dr. Sidney Goldenberg Fund)

..... **BERTHA GOLDENHERSH**
 Mr. and Mrs. Malcolm Askenasy (Dorothy P. Jasper Fund)
 Mr. and Mrs. Preston Bank
 Mrs. Irving Brin (Irving Brin Cancer Research Fund)
 Mr. and Mrs. Alex Chackes (Milton E. Kravitz Heart Fund)
 Mr. and Mrs. Jerry Chod
 Mrs. Saul E. Cohn
 Mr. and Mrs. Melvin Friedman (Edna Malen Scholarship Fund)
 Mr. and Mrs. Irving Goldstein
 Mrs. Nelson L. Gould (Harold M. Zager Blood Research Fund)
 Mr. and Mrs. Lester J. Handelman (Horwitz-Neuman Fund)
 Mrs. Jerry Kaiser
 Mrs. Robert Kligman (Sadye Mathes Special Fund)
 Mr. and Mrs. Jerry Legow (Irving Brin Cancer Research Fund)
 Mr. and Mrs. Burton A. Librach (Herbert and Vida Goodman Fund)
 Mr. and Mrs. Dan Morgan (Wm., Dorothy and Jerome Molasky Fund)
 Mr. Jimmy Robinson (Ralph Hirsch Cancer Research Fund)
 Mr. and Mrs. Donald Ross (Edna Malen Scholarship Fund)
 Mr. and Mrs. Al Serkes
 Mr. and Mrs. Benjamin Slosberg
 Mr. and Mrs. Joe Stepman
 Mr. and Mrs. Burt Tzinberg

..... **SOPHIE GOLDFARB**
 Mr. and Mrs. Paul Armin (Oscar Brand Memorial Fund)

..... **JACK GOLDMAN**
 Brod-Dugan Company

..... **ESTHER GOLDSTEIN**
 Mr. and Mrs. Willard L. Levy
 Mr. and Mrs. Leslie Loewe
 Mr. and Mrs. Sam Sachs (Louis and Sarah Sachs Fund)
 Mr. and Mrs. Irving Schmuckler
 Mr. Milford Soffer

..... **MARK GOLDSTEIN**
 Mrs. Philip E. Goldberg (Edythe and Joseph Lederman Fund)
 Mr. and Mrs. Hascal Schneider (Lottie and Abe Schneider Fund)
 Mr. and Mrs. Max Schneider (Dr. Sam Schneider Enterostomy Fund)

..... **ROSE GOULD**
 Mr. and Mrs. Edwin Abrams
 Mr. and Mrs. Macy Abrams
 Mr. and Mrs. Jack E. Edlin
 Mrs. Jack S. Garrett
 Mr. and Mrs. Louis Gelber (Sadye Mathes Special Fund)
 Mr. and Mrs. Elmer Ghertner (Heart Research Fund)
 Rubin, Brown, Gornstein and Company
 Mrs. Nelson L. Gould (Harold M. Zager Blood Research Fund)
 Mrs. Milton E. Kravitz (Milton E. Kravitz Heart Research Fund)
 Mr. and Mrs. Richard Lieberman
 Mohawk Carpet Division of Mohasco Corporation
 Mr. and Mrs. Allan Molasky (Wm., Dorothy and Jerome Molasky Fund)
 Mr. and Mrs. Dan Morgan (Wm., Dorothy and Jerome Molasky Fund)
 Mr. and Mrs. Eugene Pearlina (Jackie Sue Margulis Liver Research Fund)
 Mr. and Mrs. Joseph F. Ruwitch (Ruwitch Endowment Fund)
 Mesdames Burdie and Lillian Schermer (Sadye Mathes Special Fund)
 Mr. and Mrs. Martin Schneider (Cancer Research Fund)
 Mr. and Mrs. Hanford Sher
 Mr. Jeffrey H. Sher
 Mr. and Mrs. Dan Siegel
 Mr. and Mrs. Elwin R. Smith (Dr. Alfred Goldman Pulmonary Fund)
 Mr. and Mrs. Robert Spector (Milton E. Kravitz Heart Research Fund)

..... **SIDNEY GREENBERG**
 (Edna Malen Scholarship Fund)
 Mr. and Mrs. Frank Friedman
 Mrs. Rose Friedman
 Mrs. David N. Grosberg
 Mr. and Mrs. Arthur Loomstein
 Mr. and Mrs. Donald Ross

..... **ANNIE GREENSPOON**
 Mr. and Mrs. Nathan H. Burgheim (Research Fund)
 Mrs. Raymond Freed (Dr. Sam Schneider Enterostomy Fund)
 Mr. and Mrs. Sam Golman (Heart Research Fund)
 Mr. and Mrs. O. A. Goralnik (Ralph Hirsch Cancer Research Fund)
 Dr. and Mrs. Milton Jasper (Dorothy P. Jasper Fund)
 Mr. and Mrs. Louis M. Leipziger (Ralph Hirsch Cancer Research Fund)
 Mr. and Mrs. Robert Platzer

..... **Brother of HARRY GROSSMAN**
 Mr. and Mrs. Al Covitz (Cancer Research Fund)

..... **JACK GROSSMAN**
 Mr. and Mrs. Harvey Brown

Donor

In Memory of

Mr. and Mrs. Herbert Goodman (Herbert and Vida Goodman Cancer Research Fund)
 Mr. and Mrs. Sam Tober

..... **SAMUEL GROSSMAN**
 Mr. and Mrs. Lawrence Hollander and Bobby (Dr. Leon Foster Fund)
 Mr. and Mrs. Fred Schuvert (Cancer Progress Fund)

..... **Father of HAROLD B. HARTMAN**
 Mr. and Mrs. Paul Blank (Heart Research Fund)

..... **JOSEPH HARTMAN**
 (Heart Research Fund)
 Mrs. Joseph Hartman
 Mrs. Milton Winter

..... **DR. CARL J. HEIFETZ**
 (Dr. Carl J. Heifetz Memorial Library Fund)
 Dr. and Mrs. Donald J. Dickler
 Miss Paula M. Leonard
 Mr. and Mrs. Harry Milton

..... **ENID HEINSIMER**
 Mr. and Mrs. Joseph F. Ruwitch (Ruwitch Endowment Fund)

..... **Sister of MRS. BERT HELZER**
 Mr. and Mrs. Joe Weil (Cancer Research Fund)

..... **JOHN HENSCHKE, JR.**
 (Bernard Lieberman Memorial Fund)
 Miss Shirley Feldman
 Mr. and Mrs. Harry E. Lieberman

..... **JEAN HERMAN**
 Mrs. Bernice Grossman (Milton M. Moss Fund)

..... **Father of MRS. JULIAN HESS**
 Dr. and Mrs. Randy Hammer (Mary Goldstein Nursing Scholarship Fund)

..... **ARTHUR C. HOEHN**
 Ms. Ella Hoehn (Probstein Chapel Fund)

..... **LOUIS HOREN**
 Mr. and Mrs. Abe Brickman (Jackie Sue Margulis Fund)
 Mrs. Raymond Freed (Dr. Sam Schneider Enterostomy Fund)
 Mr. and Mrs. Milton E. Freund
 Mr. and Mrs. Louis Karpf
 Mr. and Mrs. Charles Sigoloff
 Mr. and Mrs. Jake E. Sigoloff
 Mr. and Mrs. Paul Wolf
 Mr. and Mrs. Sidney Wolf
 Mr. and Mrs. Saul Wolff

..... **ROSE HOROVITZ**
 Mr. and Mrs. Ben B. Soffer (Dr. Leon Foster Fund)

..... **HAROLD HORWITZ**
 Dr. and Mrs. Raymond Charnas (Horwitz-Neuman Cardiology Research Fund)

..... **Birthday of LEAH HORWITZ**
 Mr. and Mrs. Al Kopolow (Paula and Ludwig Michel Fund)

..... **ELEANOR M. ISAACS**
 Mr. John Isaacs, Jr. (Eleanor and John Isaacs, Jr. Fund)

..... **ALICE JABBOUR**
 Mr. and Mrs. Herbert Goodman (Herbert and Vida Goodman Cancer Research Fund)

..... **MRS. HERBERT KAHN**
 Mr. and Mrs. Alfred Aach (Cancer Research Fund)

..... **JACQUELINE KANER**
 Mr. and Mrs. Herbert Goodman (Herbert and Vida Goodman Cancer Research Fund)
 Mr. and Mrs. Martin Pultman (Irving Brin Cancer Research Fund)
 Mr. and Mrs. Sidney Schneider (Jack Aaron Lyss Cancer Research Fund)
 Mr. and Mrs. Neal Spencer (Cancer Research Fund)

..... **VICKI KANTOR**
 Mr. and Mrs. Les Weil (Carl Pass Diabetic Research Fund)

..... **Mother of MRS. EARLINE KATLIN**
 Mr. and Mrs. William D. Errant (Dorothy and Paxton Catiin Fund)

..... **MRS. ELMER KATT**
 Mr. and Mrs. Alan Berger

..... **JOE KAUFFMAN**
 Mr. and Mrs. Herman Israel

..... **PAULINE KELTER**
 Mr. and Mrs. Harry T. Schukar
 Mr. and Mrs. Robert H. Slosberg

..... **DR. DANIEL KLAFF**
 Mr. Samuel Aftergut (Probstein Chapel Fund)

..... **ISADORE KLEIN**
 Mr. and Mrs. James T. Blair, III
 Mr. and Mrs. John Isaacs, Jr. (Eleanor and John Isaacs, Jr. Fund)
 Mr. and Mrs. John Isaacs, III (Eleanor and John Isaacs, Jr. Fund)

..... **MAE KLEIN**
 Mr. and Mrs. Dan Siegel

Donor**In Memory of**

.....**ROBERT KLIGMAN**
Mr. and Mrs. Abe Berns (Heart Research Fund)
.....**Father of MRS. DAGMAR KOEHLER**
Mr. and Mrs. Herbert Goodman (Herbert and Vida Goodman Cancer Research Fund)
.....**AL KOLCHINSKY**
Mr. Saul and Miss Anne Schimel (Heart Research Fund)
.....**MAJOR NATHAN A. KOMER**
Mr. and Mrs. Morton R. Bearman (Dr. Leo Fuller Fund)
Mr. and Mrs. M. Erwin Bry, Jr. (Lisa Bry-James Dreyer Fund)
Mrs. Nancy Bry (Lisa Bry-James Dreyer Fund)
Mr. and Mrs. Howard Cohen (Fannie and Meyer Cohen Fund)
Mr. and Mrs. Donald Cornbleet (Lisa Bry-James Dreyer Fund)
Mr. and Mrs. Sheldon Fisher
Mr. and Mrs. Harris J. Frank (Marjorie Frank Lesser Fund)
Mr. and Mrs. S. E. Freund
Dr. and Mrs. Samuel J. Freund (Dr. Sam Schneider Enterostomy Fund)
Mr. and Mrs. Irwin Gittelman (Ralph Hirsch Cancer Research Fund)
Dr. and Mrs. Marshall Greenman
Dr. and Mrs. Maurice J. Keller
Mr. Richard Lewin (Lisa Bry-James Dreyer Fund)
Mr. and Mrs. Al Loeb (Benjamin M. Loeb Fund)
Mr. and Mrs. Ralph Lowenbaum, III (Lisa Bry-James Dreyer Fund)
Mr. Herman Magnus
Mr. and Mrs. Charles Rice (Harry Tenenbaum Memorial Fund)
Mr. and Mrs. Harry S. Rosenberg (Lisa Bry-James Dreyer Fund)
Mr. and Mrs. Edward R. Samuels
Mr. Melvin Schless, Jr.
Mr. and Mrs. Roger Schwab
Mr. and Mrs. David Schwartz
Mr. and Mrs. Benjamin Shapiro (Research Fund)
Mr. Richard Turner
Mr. and Mrs. James L. Watel
.....**NORMAN KOMISAR**
Mr. and Mrs. Irwin Gittelman (Ralph Hirsch Cancer Research Fund)
.....**SAM AND JEANNETTE KOPLAR**
Ms. Jackie Bova (Sam and Jeannette Koplar Fund)
.....**PHILIP KORRINHIZER**
Mrs. Bernice Grossman (Milton M. Moss Fund)
Mr. and Mrs. Emanuel Schwartz (Irving Brin Cancer Research Fund)
.....**Yahrzeit of LOUIS KOSKOWITZ**
Mr. and Mrs. Jerry Koskowitz (Emert Kidney Research Fund)
.....**PEPE KOTNER**
Mr. and Mrs. Bo Axelrod
Dr. Raymond M. Charnas
Mr. David A. Gee
Olive Sara, Rosalie and Selma (Dr. and Mrs. Herman Meyer Fund)
.....**SAMUEL LADD**
Mr. and Mrs. Stanley Cohen (Shirley W. Cohen Fund)
Mrs. Irvn Dubinsky (Irvn Dubinsky Memorial Fund)
Mr. and Mrs. Sid Dubinsky (Irvn Dubinsky Memorial Fund)
Mr. and Mrs. Lee Blumoff (Ralph Hirsch Cancer Research Fund)
Mr. and Mrs. Leo A. Epstein (Irvn Dubinsky Memorial Fund)
Dr. and Mrs. Sam Freund (Ralph Hirsch Cancer Research Fund)
Mr. and Mrs. Irwin Gittelman (Ralph Hirsch Cancer Research Fund)
Mr. and Mrs. Ollie Goralnik (Ralph Hirsch Cancer Research Fund)
Mr. and Mrs. Howard Hurwitz (Ralph Hirsch Cancer Research Fund)
Mr. and Mrs. Burt Remis (Ralph Hirsch Cancer Research Fund)
Mr. and Mrs. Joseph Ruwitch (Ruwitch Endowment Fund)
Mrs. Max Schneider (Dr. Sam Schneider Enterostomy Fund)
.....**SHERMAN LANDAU**
Mrs. Wilfred Arick (Ear, Nose and Throat Fund)
.....**Mother of CAROLE LA ROCCA**
Mr. and Mrs. Jerry Chod (Heart Research Fund)
Mr. and Mrs. Stanley German
Mr. and Mrs. Robert Levinsohn (Shirley W. Cohen Fund)
.....**EDWARD J. LAWSON**
Mr. and Mrs. Larry J. Doe (Emert Kidney Research Fund)
Mr. and Mrs. Al Felberbaum
Mr. and Mrs. Milton Frenkel
Mr. and Mrs. Melvin Friedman (Edna Malen Scholarship Fund)
Mr. and Mrs. Burt Garland
Mr. and Mrs. Leonard E. Glaser and Family (Emert Kidney Research Fund)
Mr. and Mrs. Sandy Goffstein (Heart Research Fund)
Mr. and Mrs. Jack Hoffman (Emert Kidney Research Fund)
Ms. Kathleen Hoffman (Emert Kidney Research Fund)
Mr. and Mrs. John Montani (Carl Pass Diabetic Research Fund)
Mrs. Charles Rice
Mr. and Mrs. Donald Ross (Edna Malen Scholarship Fund)
Mr. and Mrs. Clifford Shanfeld
Dr. and Mrs. Helman Wasserman

Tribute Fund**Donor****In Memory of**

.....**FANNIE LERNER**
Mr. Robert D. Mann (Abe and Lottie Schneider Fund)
Mr. and Mrs. Les Weil (Carl Pass Diabetic Research Fund)
.....**HELEN LETTAS**
Mr. and Mrs. Jules L. Pass (Carl Pass Diabetic Research Fund)
.....**Father of MRS. BEVERLY LEVE**
Mr. and Mrs. Sheldon Shapiro
.....**Mothers of MR. AND MRS. MALCOLM LEVI**
Mr. and Mrs. Irving Londy (Mabel and Simon Frank Fund)
.....**C. LEVIN**
Mr. and Mrs. Norman Kessler (Irving Brin Cancer Research Fund)
.....**ROSE DAVID LEVIN**
Mr. and Mrs. Harry Gelber
Mr. and Mrs. Arthur L. Poger (Edna Malen Scholarship Fund)
.....**Aunt of JULES LEVISON**
Mr. and Mrs. Melvin Friedman (Edna Malen Scholarship Fund)
.....**ROBERT LEWIS**
Mr. Nathan Margolin
.....**MAX LIBRACH**
Mr. and Mrs. Irving Schmuckler
.....**PEPPI LIBRACH**
Mr. and Mrs. Burton A. Librach (Herbert and Vida Goodman Cancer Research Fund)
.....**SANDY LIEPMAN**
Mr. and Mrs. Bert Schweizer, II (Herbert and Vida Goodman Cancer Research Fund)
.....**BETTY LITTMAN**
Miss Paula M. Leonard (Dr. Carl J. Heifetz Memorial Library Fund)
.....**Mother of SHARON AND GARY LOMBARDO**
Mr. and Mrs. Morton E. Mitchell (Mayer Mitchell Heart Fund)
.....**MAURY LORBER**
Dr. and Mrs. Michael H. Winer
.....**LOUIS LUBIN**
Mrs. Irving Brin (Irving Brin Cancer Research Fund)
Mr. and Mrs. Melvin Friedman (Edna Malen Scholarship Fund)
Ms. Pat Goetz (Irving Brin Cancer Research Fund)
Mr. and Mrs. Sanford Goffstein (Heart Research Fund)
Mr. and Mrs. Norman Kessler (Irving Brin Cancer Research Fund)
Mr. and Mrs. Dan Morgan (Wm., Dorothy and Jerome Molasky Fund)
Mr. and Mrs. Walter Morris (Max Tenzer Cancer Fund)
Mrs. Gussie Rosenblatt (Dr. Sam Schneider Enterostomy Fund)
Mr. and Mrs. Sam Rosenblatt (Dr. Sam Schneider Enterostomy Fund)
Mr. and Mrs. Ben Salky (Dr. Carl J. Heifetz Library Fund)
Mr. and Mrs. Dan Siegel
Mr. and Mrs. Marvin Solomon (Cancer Research Fund)
.....**MAXWELL JOSEPH LYONS, SR.**
(Harry Tenenbaum Memorial Fund)
Mrs. M. O. Birk
Mrs. Leslie R. N. Carvalho
.....**PENNY MAGENCE**
Dr. and Mrs. Larry Cohen (Dr. Sidney Goldenberg Fund)
.....**MRS. DAVID MALTZ**
Mr. and Mrs. Bernie Robin (Cancer Progress Fund)
.....**LEO MARMOR**
Mr. and Mrs. Joe Berg (Cancer Research Fund)
Mr. and Mrs. Arthur Bierman
Mrs. Julius Cohen (Dena and Julius Cohen Fund)
Mrs. Sara Fisher (Robert A. Rosenbaum Fund)
Mr. and Mrs. Morrie Flotken
Mrs. David S. Friedman (Dr. Alfred Goldman Pulmonary Fund)
Mr. and Mrs. Louis Gelber (Sadye Mathes Special Fund)
The Glucksman's
Mrs. Charles Goldman (Dr. Alfred Goldman Pulmonary Fund)
Mrs. Marcus Goldman (Dr. Alfred Goldman Pulmonary Fund)
Mrs. Philip Goldstein
Mr. and Mrs. Sol Hendin
Miss Esther Jacoby
Mr. and Mrs. Louis Karpf
Mr. and Mrs. Julian Mathes (Sadye Mathes Special Fund)
Mr. and Mrs. Dan Morgan (Wm., Dorothy and Jerome Molasky Fund)
Mr. and Mrs. Leo Rosen
Mr. and Mrs. Paul M. Rosenthal (Ralph Hirsch Cancer Research Fund)
Mrs. Louis J. Ross
Mr. and Mrs. Irving Schmuckler
Mrs. Hy Shapiro (Edna Malen Scholarship Fund)
Mr. and Mrs. Stephen Smith
Mr. and Mrs. Arthur Sprung (Dr. Burstein's Ob-Gyn Fund)
Mr. and Mrs. Jack J. Stone
.....**SIDNEY MARX**
Mrs. Jerry Kaiser
Mr. and Mrs. Donald Ross (Edna Malen Scholarship Fund)

Tribute Fund

Donor

In Memory of

..... **HARRY MAYER**
Mrs. Lester Gallant (Dr. Graff's Cancer Research Fund)
Mr. and Mrs. Harold P. Yalem

..... **ADOLPH MERTZ**
Mr. and Mrs. Michael Walgate (Cancer Progress Fund)

..... **VERNON MEYER**
Capt. Gaylord B. Lyon, U.S.N. (ret.) (Dr. Graff's Cancer Research Fund)
..... **Father of DR. AND MRS. GARY MEYERS**
Mr. and Mrs. Gary Ratkin

..... **NATHAN MEYERS**
Mr. Sam Cohen (Cancer Progress Fund)
Mr. and Mrs. Harry Gelber

..... **PAULA MICHEL**
Mr. and Mrs. Alan Schaffer (Ludwig and Paula Michel Fund)
..... **Mother of MR. AND MRS. ED MILLER**
Mr. and Mrs. Lee Blumoff (Ralph Hirsch Cancer Research Fund)
Mr. and Mrs. Lester Sherman (Carol Kaufman Cancer Research Fund)

..... **LEON MINSKY**
Mr. and Mrs. Sidney Wolf

..... **STANLEY MOLASKY**
Mr. and Mrs. Russell Novoson (Irven Dubinsky Memorial Fund)
Mr. Irvin D. Routman (Wm., Dorothy and Jerome Molasky Fund)
Mr. and Mrs. Herman Shanker (Max Tenzer Cancer Fund)
Mr. and Mrs. Philip Steinberg (Ruth and Philip Steinberg Heart Research Fund)

..... **IDA MOLDAFSKY**
Mr. and Mrs. Louis Karpf
Dr. and Mrs. Jack Rosen (Ludwig and Paula Michel Fund)

..... **MELVIN MOREIN**
Mr. and Mrs. Bernard Ritzer
Mr. and Mrs. Dan Siegel

..... **Grandfather of DR. AND MRS. STEVEN C. MORELAND**
Mr. and Mrs. Robert S. Cohen (Irving Brin Cancer Research Fund)

..... **MYRON MOSS**
Mr. and Mrs. Fred Berger
Mr. and Mrs. M. Erwin Bry, Jr. (Lisa Bry-James Dreyer Fund)
Mr. and Mrs. William B. Eiseman, Jr.
Mr. and Mrs. Frank Flotken (Shirley W. Cohen Fund)
Dr. and Mrs. Marshall Greenman
Mr. and Mrs. Barney Klein (Sadie R. Koplar Fund)
Mrs. David N. Grosberg (Edna Malen Scholarship Fund)
Mr. and Mrs. Robert Levinsohn (Edna Malen Scholarship Fund)
Mr. and Mrs. Julian Mathes (Sadie Mathes Special Fund)
Mr. and Mrs. Alan Nissenbaum (Milton E. Kravitz Heart Fund)
Mrs. Harry S. Rosenberg (Lisa Bry-James Dreyer Fund)
Mr. and Mrs. Donald Ross (Edna Malen Scholarship Fund)
Mr. and Mrs. David Schwartz
Dr. and Mrs. Stuart Weiss

..... **VIDA MOSS**
Mr. Frank H. Moss (Pulmonary Research Fund)

..... **JULIAN MYERS**
Mrs. Moyer S. Fleisher

..... **DAISY McCONNELL**
Mr. and Mrs. Harvey A. Friedman (Medigroup/Bernard Fund)

..... **ANNA NAIHAUS**
(Milton E. Kravitz Heart Research Fund)
Mr. and Mrs. Alex Chackes
Mr. Irwin Radloff

..... **HOWARD T. NEIDENBERG**
Mr. and Mrs. Al Kandel (Dr. Graff's Cancer Research Fund)
Mr. and Mrs. Arthur S. Margulis (Jackie Sue Margulis Fund)

..... **GERTRUDE NEUMAN**
Mr. and Mrs. Carl Gallop (Dorothy P. Jasper Fund)
Mr. and Mrs. Donn Lipton

..... **JULIUS NEUMAN**
Dr. and Mrs. Raymond Charnas (Horwitz-Neuman Cardiology Fund)

..... **WILLIAM C. NEWCORN**
Mr. and Mrs. Ed Fontana (Ralph Hirsch Cancer Research Fund)
Mr. and Mrs. Jeffrey Korn (Ralph Hirsch Cancer Research Fund)
Ms. Sherry Shapiro and Parents

..... **MEG NISSENHOLTZ**
Mr. and Mrs. Simon Katz (Dr. Robert Burstein's Ob-Gyn Fund)
Mr. and Mrs. Arthur S. Margulis (Jackie Sue Margulis Fund)

..... **SAM NOLEN**
(Heart Research Fund)
Miss Eloise DeLap
Mr. and Mrs. Wayne DeLap
Ms. Judy LeLap Priest
Mrs. Monette Wanstreet
Mrs. Eleanor Whittington

Donor

In Memory of

..... **ABRAHAM J. NOVOSON**
Mrs. Irven Dubinsky (Irven Dubinsky Memorial Fund)

..... **SIDNEY OBERMAN**
Mr. and Mrs. Irving Goldstein
Mr. and Mrs. Burton A. Librach (Herbert and Vida Goodman Cancer Research Fund)

..... **IVRA OLIVE**
Mrs. Perry Mehlman (Dorothy P. Jasper Fund)
Mr. and Mrs. Ronald Ross (Mary McKeever Fund)
Mr. and Mrs. Emanuel Schwartz
Mr. and Mrs. Ralph Sherberg
Mr. and Mrs. Robert Spector (Milton E. Kravitz Heart Research Fund)
Mr. and Mrs. Bert Wiseman (Cancer Research Fund)

..... **DOROTHY ORGEL**
Mr. and Mrs. John Mellitz
Mrs. Rosalind Mintz (Cancer Progress Fund)

..... **STANLEY ORLIN**
Dr. and Mrs. Clarence T. Eckert (Cancer Progress Fund)

..... **ROSE OSTROW**
Mr. and Mrs. Robert Schmidt and Sons (Irving Brin Cancer Research Fund)

..... **EDWIN PALLO**
Mr. and Mrs. William Bierman (Harold M. Zager Blood Research Fund)
Mrs. Nelson Gould (Harold M. Zager Blood Research Fund)
Mr. and Mrs. Frank Kopitsky
Mr. and Mrs. Robert Platzer
Mrs. Joseph Roufa
Mr. and Mrs. J. Lewis Spiegel (Harold M. Zager Blood Research Fund)

..... **IDA PASTERNAK**
Miss Anna Blank (Faye and Harry Margolies Fund)

..... **Grandmother of DALTON PATTERSON**
Mr. and Mrs. Fred Steinbach (Sadie Mathes Special Fund)

..... **Mother of MAX PAUKER**
Mrs. Lisa Sussman (Arthritis Fund)

..... **MICHAEL PAUL**
Mrs. Jean Bach (Dr. Graff's Cancer Research Fund)
Mr. and Mrs. Manny Brooks
Mr. and Mrs. Marc Tenzer (Max Tenzer Cancer Fund)

..... **TILDON PICK**
Mr. and Mrs. Julian Mathes (Sadie Mathes Special Fund)

..... **SAL PLANELLIS**
Mr. and Mrs. Paul Blank (Heart Research Fund)
Mrs. Lester Gallant (Dr. Graff's Cancer Research Fund)
Col. and Mrs. Murray Kleinfeld (Cancer Progress Fund)
Mr. and Mrs. Bill Tobias (Dr. Graff's Cancer Research Fund)
Mr. and Mrs. Harold Yalem

..... **ELIZABETH PLENGEMEIER**
Mr. and Mrs. Nathan Sandler (Research Fund)

..... **HERBERT PLINER**
Mr. and Mrs. Frank Gordon (Carl Pass Diabetic Research Fund)

..... **TOM POCOST**
Mr. and Mrs. Curtis L. Mann (Abe and Lottie Schneider Fund)

..... **ANN POGER**
Mr. and Mrs. Melvin Friedman (Edna Malen Scholarship Fund)
Mr. and Mrs. Arthur Loomstein (Edna Malen Scholarship Fund)
Mrs. Ann Loomstein (Edna Malen Scholarship Fund)
Mr. and Mrs. Allan Molasky (Wm., Dorothy and Jerome Molasky Fund)
Mr. and Mrs. Henry H. Stern, Jr. (Evelyn B. Stern Fund)

..... **WILLIAM POGER**
Mr. and Mrs. Hy Feldman
Mr. and Mrs. Lester J. Handelman (Horwitz-Neuman Fund)
Mr. H. Russell Heath
Mr. and Mrs. Herman Israel
Mr. and Mrs. Jacob Koplar (Sadie R. Koplar Memorial Fund)
Mr. and Mrs. Curtis L. Mann (Abe and Lottie Schneider Fund)
Mr. and Mrs. Arthur L. Poger (Edna Malen Scholarship Fund)
Ms. Betty Poger
Mr. and Mrs. Sanford Weiss

..... **TESSIE PRESANT**
Dr. and Mrs. Cary Presant (Cancer Progress Fund)

..... **Father of MRS. ROBERT PROTZEL**
Mr. and Mrs. Stanley Gellman (Bernard Lieberman Memorial Fund)

..... **HENRY V. PUTZEL**
Miss Selma Hirsch (Helen and Henry Putzel Scholarship Fund)

..... **REGINA RAVITCH**
Mr. and Mrs. Scott Berry
Mr. and Mrs. Ralph Sherberg
Mr. and Mrs. Joe Silverstein (Milton M. Moss Fund)
Mrs. Rose Yaker
Mr. and Mrs. Lon Zimmerman

Donor**In Memory of**

..... **Mother of MRS. AARON REICHES**
Mr. and Mrs. Clifford Shanfeld

..... **RUTH REISFELD**
Mr. and Mrs. Henry Freund
Mrs. Jacob N. Sapin
Ms. Rosette Siegfried

..... **BESSIE RESNICK**
Mr. and Mrs. Lawrence Hollander and Bobby (Dr. Leon Foster Fund)

..... **ALBERT RICH**
Mrs. Julius Cohen (Dena and Julius Cohen Fund)
..... **Brother of MRS. ARTHUR RICHMOND**
Ms. Sherry Shapiro and Parents (Cancer Research Fund)

..... **JOAN ROCCHIO**
Mrs. Rose Engel
Mr. and Mrs. Fred Steinbach (Sadye Mathes Special Fund)

..... **LEONA RODGERS**
Mrs. Kay M. Chaloupsky and Nancy (Probstein-Koplar Brace Fund)

..... **SARAH KLEARMAN ROGUL**
Mrs. W. B. Coltman (Carl Pass Diabetic Research Fund)
Mrs. Irven Dubinsky (Irven Dubinsky Memorial Fund)
Mrs. Sara Eisenstein
Mr. and Mrs. Leo A. Epstein (Irven Dubinsky Memorial Fund)
Mrs. David N. Grosberg (Edna Malen Scholarship Fund)
Mr. and Mrs. Eugene Pearlman (Jackie Sue Margulis Fund)
Dr. and Mrs. Leo Sachar
Mr. and Mrs. Harry T. Schukar
Mrs. Samuel Schukar (Julius and Sara Ginsberg Fund)
Dr. and Mrs. William Shieber (Dr. Carl Heifetz Fund)

..... **NANCY AND BECKY ROSENBAUM**
Mr. and Mrs. Jay W. Agatstein (Dr. Llewellyn Sale, Sr. Fund)
Dr. and Mrs. Norman Drey
Mrs. Nettie Grossman (Robert A. Rosenbaum Fund)
Mr. and Mrs. Sam Krupnick (Robert A. Rosenbaum Fund)
Mrs. Melvin Shapiro

..... **AL ROSENBERG**
Mrs. David Portnoy

..... **DOROTHEA ROTHSCHILD**
(Louis and Dorothea Rothschild Memorial Fund Unless Otherwise Noted)
Mr. and Mrs. Richard J. Falk
Mrs. Edward G. Felsenthal
Mrs. Raymond Freed
Mrs. Sidney H. Kahn
Mr. and Mrs. J. David Levy, Jr. (Josal Professional Services Fund)
Mr. and Mrs. Harold G. Lieberman

..... **Sister of MR. AND MRS. HARRY RUBENSTEIN**
Mrs. Nelson Gould (Harold M. Zager Blood Research Fund)
Mrs. Joseph Roufa

..... **Niece of MR. AND MRS. HARRY RUBENSTEIN**
Mr. and Mrs. Walter Mayer (Harold M. Zager Blood Research Fund)

..... **FRIEDA SAFFERN**
Mrs. Mildred Binowitz
Mrs. Joseph Epstein
Mrs. David S. Friedman (Dr. Alfred Goldman Pulmonary Fund)
Mrs. Charles Goldman (Dr. Alfred Goldman Pulmonary Fund)
Mrs. David N. Grosberg (Edna Malen Scholarship Fund)
Mr. and Mrs. Louis Karpf
Mr. and Mrs. Robert S. Metzger
Ms. Rosabelle Oksner
Mr. and Mrs. Hy Polishuk (Carl Pass Diabetic Research Fund)

..... **ROSE SANDERS**
Ms. Eve Bleiweiss (Mary Ann and Eliot Stein Fund)
Miss Dorothee Block

..... **SANDY SAPIN**
Mrs. Jacob N. Sapin

..... **MAURICE SATZ**
Mrs. Irving Brin (Irving Brin Cancer Research Fund)
Dr. and Mrs. Murray Chinsky (Dr. Sidney Goldenberg Fund)
Mr. and Mrs. Jerry Chod
Mr. and Mrs. Harvey A. Friedman (Medigroup/Bernard Fund)
Mr. and Mrs. Mel Kranzberg (Max Tenzer Cancer Fund)
Mr. and Mrs. Curtis L. Mann (Abe and Lottie Schneider Fund)
Mr. and Mrs. Sam Rotenberg
Mr. and Mrs. Harvey G. Schneider (Abe and Lottie Schneider Fund)
Mr. and Mrs. Clifford Shanfeld
Mr. and Mrs. Ralph Sherberg
Mrs. Max Tenzer (Max Tenzer Cancer Fund)
Dr. and Mrs. Calvin Weiss (Dental Care for Retarded)

..... **BETTY SAWOLKIN**
Mr. and Mrs. Joe Berg
Mr. and Mrs. Leslie Kaufman (Carol Kaufman Cancer Research Fund)
Mrs. Ruth Sherman (Heart Research Fund)

Tribute Fund**Donor****In Memory of**

..... **GORDON SCHERCK**
Miss Orley Shoninger (Gordon and Marjorie Scherck Fund)

..... **Mother of TOM SCHEUER**
Dr. and Mrs. Randy Hammer (Mary Goldstein Scholarship Fund)

..... **MIKLOS SCHIFF**
Mr. and Mrs. Michael G. Goldstein (Cancer Research Fund)
Mr. and Mrs. Robert Spector (Milton E. Kravitz Heart Research Fund)

..... **EMMANUEL SCHIMMEL**
Mr. and Mrs. Sidney Cohen (Celia and Isadore Cohen Fund)
Mr. and Mrs. Eugene Ellis
Ms. Mildred Gold and Ms. Loretta Rosenberg

..... **MARJORIE SCHLESINGER**
Dr. and Mrs. Ben Borowsky (Dr. Llewellyn Sale, Sr. Fund)
Mr. and Mrs. J. David Levy, Jr. (Josal Professional Services Fund)

..... **FANNIE SCHRAMM**
Mr. and Mrs. David Cooper
Mr. and Mrs. Morrie Flotken
Mr. and Mrs. Stanford Shanker

..... **DELORES SCHWEIKERT**
Mrs. Jerry Kaiser
Mr. and Mrs. Sam Sachs (Louis and Sarah Sachs Fund)

..... **WILLIAM SEIGEL**
Mr. and Mrs. George Glass (Carl Pass Diabetic Research Fund)
Dr. and Mrs. Melvin Goldman
Mr. and Mrs. Harry Schukar

..... **MACEO SETTLES**
Mrs. Jerry Kaiser and Family

..... **Aunt of MRS. DONALD SHAIKEWITZ**
Judge and Mrs. D. W. FitzGibbon (Edna Malen Scholarship Fund)

..... **Mother of MRS. IRVING SHAPIRO**
Mrs. Loseph Levitt

..... **Mother of MRS. ROBERT SHAPIRO**
Mr. and Mrs. Ben Fixman (Fixman Reach to Recovery Fund)
Mr. and Mrs. Melvin Friedman (Edna Malen Scholarship Fund)
Mr. and Mrs. Donald Ross (Edna Malen Scholarship Fund)

..... **LOTTIE SHERMAN**
Mr. and Mrs. Joseph Berger (Mary Goldstein Nursing Scholarship Fund)
Mr. Sam Brodsky
Mr. and Mrs. Louis D. Cohen
Mr. and Mrs. W. B. Eiseman, Jr.
Miss Gussie Frenzel (Carl Pass Diabetic Research Fund)
Miss Tillie Frenzel (Carl Pass Diabetic Research Fund)
Mr. and Mrs. George Glass (Carl Pass Diabetic Research Fund)
Mr. and Mrs. Israel Heifetz (Dr. Carl J. Heifetz Fund)
Mr. and Mrs. David Henschel (Irving Brin Cancer Research Fund)
Mr. and Mrs. Isidor Kronick (Edna Malen Scholarship Fund)
Mr. and Mrs. Julian Mathes (Sadye Mathes Special Fund)
Mr. and Mrs. Dan Morgan (Wm., Dorothy and Jerome Molasky Fund)
Dr. and Mrs. J. G. Probstein (Probstein-Koplar Brace Fund)
Mr. and Mrs. Ben Salky (Dr. Carl J. Heifetz Library Fund)
Mr. and Mrs. Barrett Scallett (Isadore and Celia Cohen Fund)
Mr. and Mrs. Nathan Shapiro (Dr. Carl J. Heifetz Fund)
Mrs. Mollie Stein (Dr. Carl J. Heifetz Library Fund)
Friends at the Traymore Castle (Probstein-Koplar Brace Fund)

..... **JACOB H. SHIEBER**
Dr. and Mrs. Arnold S. Block
Dr. and Mrs. Ben Borowsky (Dr. Llewellyn Sale, Sr. Fund)
Dr. and Mrs. Murray Chinsky (Dr. Sidney Goldenberg Fund)
Mr. and Mrs. Joseph Floret
Mrs. Carl J. Heifetz (Dr. Carl J. Heifetz Library Fund)
Mr. and Mrs. Al Kandel (Dr. Graff's Cancer Research Fund)
Dr. and Mrs. Robert L. Kaufman (Rehabilitation Fund)
Mr. and Mrs. I. M. Kay (Kay Endowment Fund)
Dr. and Mrs. Ira J. Kodner (Enterostomal Care Center)
Miss Paula M. Leonard (Dr. Carl J. Heifetz Library Fund)
Mr. and Mrs. Joseph Losos
Ms. Dodie Miller (Dr. Carl J. Heifetz Library Fund)
Dr. and Mrs. Ben Senturia
Dr. and Mrs. Leo Sachar (Dr. Carl J. Heifetz Library Fund)
Mrs. Edward F. Schweich (William H. Schweich Fund)
Dr. and Mrs. Stuart Weiss
Dr. and Mrs. Mitchell Yanow

..... **JEROME SIDEL**
Mrs. Shirley Covitz and Ms. Alta Ward (Cancer Research Fund)
Mrs. Isadore Dankner (Edna Malen Scholarship Fund)
Mr. and Mrs. Albert I. Graff (Dr. Graff's Cancer Research Fund)
Dr. and Mrs. Ralph J. Graff (Dr. Graff's Cancer Research Fund)
Mrs. Harold Horwitz (Horwitz-Neuman Cardiology Research Fund)
Mr. and Mrs. Morris Kofsky (Emert Kidney Research Fund)
Mr. and Mrs. Curtis L. Mann (Abe and Lottie Schneider Fund)

Tribute Fund

Donor

In Memory of

Mr. and Mrs. Walter Mayer (Harold M. Zager Blood Research Fund)
 Mrs. Julius Neuman (Horwitz-Neuman Cardiology Research Fund)
 Mr. and Mrs. Harvey G. Schneider (Lottie and Abe Schneider Fund)
 Mr. and Mrs. Martin Schneider (Cancer Research Fund)
 Mr. and Mrs. Sidney Schneider (Jack Aaron Lyss Fund)
 Dr. and Mrs. Richard Sisson (Ben L. Shifrin Endowment Fund)
 Mr. and Mrs. Jerome J. Spector
 Mr. and Mrs. Edward D. Schapiro
 Dr. and Mrs. Stanley Wald
 **FRIEDA SIEGEL**
 Mr. and Mrs. S. I. Rothschild, Jr. (Sidney Rothschild Medical Library Fund)
 **SONIA SILVERMAN**
 Mr. and Mrs. Edwin Abrams
 Miss Pearl Goldstein (Mary Goldstein Nursing Scholarship Fund)
 Mr. and Mrs. Louis Lippe (Harold M. Zager Blood Research Fund)
 Mr. and Mrs. J. Lewis Spiegel (Harold M. Zager Blood Research Fund)
 Mr. and Mrs. Sam Tucker (Milton E. Kravitz Heart Research Fund)
 **Father of TED D. SIMMONS**
 Mr. and Mrs. Gerald Siegel
 **HERBERT B. SIMON**
 Miss Rose Weisl (Julian Simon Research Fund)
 **PAT SMITH**
 Mr. and Mrs. Jerry Fradkin (Cancer Progress Fund)
 **KAREN SOLOMON**
 Ms. Kay Mallett
 Mr. Randy Wohltman
 **ESTHER ANNA SPARBUR**
 Mr. and Mrs. Paul Mandel
 Mr. and Mrs. Louis A. Montell (Dr. Alfred Goldman Pulmonary Fund)
 Mr. and Mrs. Dan Morgan (Wm., Dorothy and Jerome Molasky Fund)
 Mr. and Mrs. Eli Seigel
 Mr. and Mrs. Meyer K. Weil
 **LEONARD SPIELBERG**
 Mr. and Mrs. Preston Bank
 Mrs. Irving Brin (Irving Brin Cancer Research Fund)
 Mr. and Mrs. Sidney Cohen
 Mr. and Mrs. Stanley Cohen (Shirley W. Cohen Fund)
 Mr. and Mrs. Melvin Friedman (Edna Malen Scholarship Fund)
 Miss Pearl Goldstein (Mary Goldstein Nursing Scholarship Fund)
 Mr. and Mrs. Leslie Grodsky (Edna Malen Scholarship Fund)
 Mr. and Mrs. Jerry Hirsch (Ralph Hirsch Cancer Research Fund)
 Mr. and Mrs. Dan Hochstadt (Sadye Mathes Special Fund)
 Mrs. Jerry Kaiser
 Mrs. Robert Kligman (Sadye Mathes Special Fund)
 Mr. and Mrs. Edgar Levin
 Dr. and Mrs. Sherwin Malt (Dr. Carl J. Heifetz Library Fund)
 Mr. and Mrs. Julian Mathes (Sadye Mathes Special Fund)
 Mr. and Mrs. Perry Mehlman (Dorothy P. Jasper Fund)
 Mr. and Mrs. Nathan Polinsky (Dorothy P. Jasper Fund)
 Mr. and Mrs. Donald Ross (Edna Malen Scholarship Fund)
 Mr. and Mrs. Ronald Ross (Mary McKeever Fund)
 Mrs. Dorothy Safron (Adolph Safron Cancer Research Fund)
 Mr. and Mrs. Barrett Scallet (Isadore and Celia Cohen Fund)
 Mr. and Mrs. Gene Schneider (Schneider Endowment Fund)
 Mr. and Mrs. Elwin R. Smith (Dr. Alfred Goldman Pulmonary Fund)
 Mr. and Mrs. Harry Smith
 **Parents of ALAN R. SPIVACK, M.D.**
 Dr. Alan R. Spivack (Probststein Chapel Fund)
 **H. DAVID SPRUNG**
 Mr. and Mrs. Stanley Cohen (Shirley W. Cohen Fund)
 Mr. and Mrs. Harry Franc (Edna E. Peterson Scholarship Fund)
 Mr. and Mrs. Lee I. Kaufman, Jr.
 Mr. and Mrs. Kenneth Langsdorf
 Mr. and Mrs. Sam Langsdorf
 Mr. and Mrs. Robert Levin
 Dr. and Mrs. Samuel D. Soule
 **Birthday of RAE STEINER**
 Mrs. Victor N. Friedman
 **MATHES STERN**
 Mr. and Mrs. Arthur Bierman
 Mr. and Mrs. Sidney Cohen (Celia and Isadore Cohen Fund)
 Mr. and Mrs. Jules L. Pass (Carl Pass Diabetic Research Fund)
 Mr. and Mrs. Eugene Pearlina (Cancer Research Fund)
 **VIOLET STERN**
 Mr. and Mrs. Frank P. Wolff
 **IDA STOPPELBEIN**
 Miss Esther Jacoby
 **HENRY STRICT**
 Mr. and Mrs. David Henschel (Cancer Progress Fund)
 **Mother of ANGELINA SUBOVITZ**
 Mr. and Mrs. Harvey G. Schneider (Abe and Lottie Schneider Fund)

Donor

In Memory of

..... **MINNIE SUFFIAN**
 Mrs. Marcus A. Feldman (Marcus A. Feldman Fund)
 Mr. and Mrs. Frank Josephson
 Mr. and Mrs. Van Morris
 Mrs. Melvin Shapiro and Maureen
 Mr. and Mrs. Mort Werner (Cancer Research Fund)
 **NAT SUSSMAN**
 Mr. and Mrs. Myron Novack (Ralph Hirsch Cancer Research Fund)
 **ZELDA TAMARIN**
 Mr. and Mrs. Irving Londy (Mabel and Simon Frank Fund)
 **EMIL TAMM**
 (Emil Tamm Memorial Fund)
 Mrs. Harry Sandperl
 Mrs. Emil Tamm and Family
 **Mother of MR. AND MRS. MORRIS TAMSKY**
 Mr. and Mrs. Louis Lippe (Harold M. Zager Blood Research Fund)
 **GRANDMA TANNER**
 Mr. and Mrs. Silas Frankel (Alvin Arndt Abramson Fund)
 **MR. AND MRS. A. TENENBAUM**
 Mrs. M. O. Birk (Harry Tenenbaum Memorial Fund)
 **HARRY TENENBAUM**
 (Harry Tenenbaum Memorial Fund)
 Mrs. M. O. Birk
 Mr. and Mrs. Charles Rice
 **DR. JOHN D. TRAWICK**
 Mr. and Mrs. Joseph Fleischaker (Dr. Milton H. Meyerhardt Fund)
 **ROSE TUCKER**
 Mrs. David B. Portnoy
 **GRETCHEN AND LISTER TUHOLSKE**
 Mr. and Mrs. Arthur A. Scharff, Jr. (H. Lister Tuholske Fund)
 **Mother of MR. AND MRS. STEPHEN C. VOEKEL**
 Mr. and Mrs. Gary C. Wolff (Irving Brin Cancer Research Fund)
 **H. J. WALKER**
 Mr. and Mrs. Sidney E. Rubin (B. G. Rubin Fund)
 **GRANDMOTHER WARNER**
 Mr. and Mrs. Gary Ratkin
 **GEORGE W. S. WAY, JR.**
 Mr. and Mrs. Fred W. Kleeburg
 **MARTIN WEXLER**
 Ms. Selma Grobman (Research Fund)
 Ms. Estelle Meltzer (Research Fund)
 Mrs. Gussie Rosenblatt (Dr. Sam Schneider Enterostomy Fund)
 Mr. and Mrs. Sam Rosenblatt (Dr. Sam Schneider Enterostomy Fund)
 **ROBERT WISE**
 Mr. and Mrs. Malcolm Askenasy (Dorothy P. Jasper Fund)
 Mr. and Mrs. Sam Bronstein (Sadye Mathes Special Fund)
 Mr. and Mrs. Meyer Frank
 Mrs. Maurice Goldberg
 Mr. and Mrs. Jerry Hirsch (Ralph Hirsch Cancer Research Fund)
 Mr. and Mrs. Julian Mathes (Sadye Mathes Special Fund)
 Mr. and Mrs. Perry Mehlman (Dorothy P. Jasper Fund)
 Mr. and Mrs. Dan Morgan (Wm., Dorothy and Jerome Molasky Fund)
 Mrs. Samuel Morgan (Wm., Dorothy and Jerome Molasky Fund)
 Mrs. Helen Polinsky (Dorothy P. Jasper Fund)
 Mr. and Mrs. Nathan Polinsky (Dorothy P. Jasper Fund)
 Mr. and Mrs. Robert Spector (Milton E. Kravitz Heart Research Fund)
 **DR. SAM WISNEV**
 Mr. and Mrs. Charles Meyerson (Dr. and Mrs. Herman Meyer Fund)
 **EDWARD WOLFF**
 Mrs. Ralph Lowenbaum
 Mr. Henry H. Stern (Evelyn B. Stern Nursing Scholarship Fund)
 **FANNIE WOLFF**
 Mrs. H. Bernstein
 **Father of MR. AND MRS. JOEL WOLFF**
 Mr. and Mrs. Joseph F. Ruwitch (Ruwitch Endowment Fund)
 **Mother of MR. AND MRS. P. J. WOLFF**
 Mr. and Mrs. Clifford Shanfeld
 **ROSE ZIFF**
 Mr. and Mrs. Saul Zeve (Ralph Hirsch Cancer Research Fund)
 **ALFRED ZIMMERMAN**
 Mr. and Mrs. Sidney Cohen (Isadore and Celia Cohen Fund)
 **LAWRENCE DONALD ZIMMERMAN**
 Dr. and Mrs. Donald Dickler (Department of Pathology Fund)
 Mr. and Mrs. Bruce Horwitz
 Mr. and Mrs. Burton Librach (Herbert and Vida Goodman Fund)
 Mr. and Mrs. Stanley Lyss (Jack Aaron Lyss Fund)
 Dr. and Mrs. William Shieber (Dr. Carl J. Heifetz Fund)
 **Father of ELLIOT ZUCKER**
 Mr. and Mrs. J. David Levy, Jr. (Josal Professional Services Fund)
 Mr. and Mrs. John Levy (Josal Professional Services Fund)
 Mr. and Mrs. Lawton Levy, Jr.

A mock-up room showing what one of the rooms of the New Shoenberg Nursing Divisions will look like. The 7th and 8th floors are presently nearing completion.



Gifts In Honor

Donor

In Honor of

..... **Marriage of Son of MR. AND MRS. CLAUDE ABRAMS**
 Mr. and Mrs. Stanley Cohen (Shirley W. Cohen Fund)
 Mr. and Mrs. Arthur S. Margulis (Jackie Sue Margulis Fund)
 Mrs. Louis Weinstein (Shirley W. Cohen Fund)
 **Marriage of MR. AND MRS. WILLIAM ABRAMS**
 Mr. and Mrs. Sidney Cohen (Celia and Isadore Cohen Fund)
 **Birthday of ELMER D. ABRAMSON**
 Mr. and Mrs. Silas Frankel (Alvin Arndt Abramson Fund)
 **Birthday of MRS. SIDNEY ABRAMSON**
 Mr. and Mrs. Silas Frankel (Alvin Arndt Abramson Fund)
 **Special Wedding Anniversary of MR. AND MRS. LESTER ACKERMAN, JR.**
 Mr. and Mrs. John Isaacs, Jr. (John and Eleanor Isaacs, Jr. Fund)
 Mrs. Emil Tamm and Caroline (Emil Tamm Memorial Fund)
 **Special Birthday of DR. HARRY AGRESS**
 Mr. and Mrs. Lester P. Ackerman, Jr.
 Mr. and Mrs. Sylvan Agatstein
 Mrs. Lillian Cogan
 Mrs. Reuben Cohn
 Mrs. Harold Dubinsky
 Mr. and Mrs. A. Fuller Glaser (Joseph and Corinne Glaser Fund)
 Mr. and Mrs. A. Fuller Glaser, Jr. (Joseph and Corinne Glaser Fund)
 Mr. and Mrs. Marcus Hirsch, Jr.
 Mr. and Mrs. Maurice L. Hirsch
 Mr. and Mrs. Thomas K. Langsdorf (Dr. Bernard Friedman Leukemia Fund)
 Mr. and Mrs. J. Melvin Levy
 Mr. and Mrs. Willard L. Levy
 Mr. and Mrs. Bernard Mellitz
 Mr. and Mrs. Thomas Rosen
 Dr. and Mrs. Harry Rosenbaum (Robert A. Rosenbaum Fund)
 Mr. and Mrs. Fred R. Sale
 Mr. and Mrs. Harry Sherman
 Dr. and Mrs. Samuel D. Soule (Dr. Samuel D. Soule Fund)
 Mrs. Lawrence Steiner
 Mr. and Mrs. Melvin Strassner (Evelyn B. Stern Nursing Scholarship Fund)
 Dr. and Mrs. Helman Wasserman
 Mr. and Mrs. Robert S. Weinstock (Dr. Leo C. Fuller Scholarship Fund)
 Mr. and Mrs. Herman Willer
 Mr. and Mrs. Frank P. Wolff
 **In Honor of DR. MORRIS ALEX**
 Mrs. Kurt Mansbacher (Dr. Arthur Strauss Fund)
 **Special Birthday of MRS. ALBERT ARNDT**
 Mr. and Mrs. Richard H. Friedman
 **Thank You — MR. AND MRS. MANNY AVERBUCH**
 Mrs. Milton E. Kravitz (Milton E. Kravitz Heart Research Fund)
 **Birth of Daughter to MR. AND MRS. MICHAEL BABCOCK**
 (Irving Brin Cancer Research Fund)
 Mrs. Irving Brin
 Mr. and Mrs. Robert S. Cohen
 **Birth of First Grandchild to MR. AND MRS. EDWARD BACK**
 Mrs. Louis Weinstein (Shirley W. Cohen Fund)
 **Special Birthday of MRS. S. CHARLES BAER**
 Mr. and Mrs. Harry S. Rosenberg (Lisa Bry-James Dreyer Fund)
 **Special Wedding Anniversary of MR. AND MRS. RICHARD BAIZER**
 Mr. and Mrs. Kenneth Langsdorf
 **Speedy Recovery of AL BAKER**
 Mr. and Mrs. Al Covitz (Heart Research Fund)
 **Speedy Recovery of HENRY BAKER**
 (Heart Research Fund)
 Mr. and Mrs. Sam Glazer
 Mr. and Mrs. Harris Kramer
 **In Honor of SUSIE BALK**
 Mrs. Hyman Rabushka
 **Speedy Recovery of MRS. SUE BARAD**
 Mr. and Mrs. Abe Lieberman (Bernard Lieberman Memorial Fund)
 **Speedy Recovery of MRS. AVA BARD**
 Mr. and Mrs. Abe Lieberman (Bernard Lieberman Memorial Fund)
 **Special Birthday of MAX BARNHOLTZ**
 Mr. and Mrs. Leo Barnholtz (Cancer Research Fund)
 Mr. and Mrs. Martin Barnholtz (Cancer Research Fund)
 Mr. and Mrs. Barney Klein (Sadie R. Koplar Fund)
 Mr. and Mrs. Robert Levinsohn (Irving Brin Cancer Research Fund)
 Mr. and Mrs. Alan Turken (Cancer Research Fund)
 **Marriage of Daughter of MR. AND MRS. CHARLES BASS**
 Mr. and Mrs. Frank Kopitsky
 **Birthday of ARTHUR BERGER**
 Mr. and Mrs. Charles Berger
 **Recovery of MRS. CHARLES BERGER**
 Mr. and Mrs. Sam Langsdorf
 **Recovery of ISADORE BERGER**
 Mr. and Mrs. Hyman Kaufman (Carol Kaufman Cancer Research Fund)
 **Birthday of MRS. RICHARD BIBBERO**
 Mr. and Mrs. David Cherney (Helen and Henry Putzel Fund)

Donor

In Honor of

..... **Birthday of ARTHUR BIERMAN**
 Mr. and Mrs. Leonard L. Bierman
 **Speedy Recovery of AL BLEIWEISS**
 Mrs. Ida Davis (Celia and Isadore Cohen Fund)
 **Well Wishes to EVE BLEIWEISS**
 Mr. and Mrs. Alan Lieberman
 **Recovery of ASHLEY BOGUSLAW**
 Mr. and Mrs. Jerry Chod
 Mr. and Mrs. Milton Goldberg
 Mrs. Geri Green (Dorothy P. Jasper Fund)
 Mr. and Mrs. Nathan Polinsky (Dorothy P. Jasper Fund)
 Mr. and Mrs. Jerome M. Scissors (Irving Brin Cancer Research Fund)
 **Recovery of Brother of MR. AND MRS. A. BORMAN**
 Mr. and Mrs. Barney Klein (Sadie R. Koplar Fund)
 **Recovery of MRS. BERNICE BORMASTER**
 Mr. and Mrs. Jules Pass (Carl Pass Diabetic Research Fund)
 **Speedy Recovery of LARRY BRESSLER**
 Mr. and Mrs. Frank Kopitsky
 **Recovery of HAROLD BROD**
 Mr. and Mrs. John Isaacs, Jr. (Eleanor and John Isaacs, Jr. Fund)
 Mr. and Mrs. Harvey Wittcoff
 **Recovery of LEE BROWN**
 Mr. and Mrs. Herman Israel
 **Recovery of MRS. MORRIS BROWNSTEIN**
 Mr. and Mrs. Bruce Levinson and Sons
 Mrs. Max Tenzer (Max Tenzer Cancer Fund)
 **Birth of New Baby, Kelly, to MR. AND MRS. M. ERWIN BRY, III**
 Mr. and Mrs. Howard Hearsh (Lisa Bry-James Dreyer Fund)
 **Birth of Granddaughter, Kelly to MRS. NANCY BRY**
 Mr. and Mrs. Thomas W. Schweizer and Carolyn (Lisa Bry-James Dreyer Fund)
 **Speedy Recovery of M. ERWIN BRY, JR.**
 (Lisa Bry-James Dreyer Memorial Fund Unless Otherwise Noted)
 Mr. and Mrs. Preston Bank
 Mr. and Mrs. Morton Bearman (Dr. Leo Fuller Fund)
 Mr. and Mrs. Stephen H. Loeb
 Mr. and Mrs. Ralph Lowenbaum, III
 Mr. and Mrs. Richard Wyman
 **Season's Greeting to MR. AND MRS. M. ERWIN BRY, JR.**
 Mrs. Sarah Roth (Lisa Bry-James Dreyer Memorial Fund)
 **Grandmother — MRS. NANCY BRY**
 Mr. and Mrs. Donald Ross (Edna Malen Scholarship Fund)
 **Season's Greetings — MRS. NANCY BRY**
 Mrs. Sarah Roth (Lisa Bry-James Dreyer Memorial Fund)
 **Birth of Grandson to MRS. RICHARD BUELL**
 Mr. and Mrs. Stanley Cohen (Shirley W. Cohen Fund)
 **Recovery of LEONARD BUKSTEIN**
 Mr. and Mrs. Hy Feldman
 Mr. and Mrs. Melvin Friedman (Edna Malen Scholarship Fund)
 Mrs. Ann Loomstein (Edna Malen Scholarship Fund)
 **Speedy Recovery of ALBERT BURACK**
 (Emert Kidney Research Fund)
 Mr. and Mrs. Jerry Kaskowitz
 Mr. and Mrs. Morris Roudman
 **Speedy Recovery of MRS. FLORENCE BURNETT**
 (Herbert and Vida Goodman Cancer Research Endowment Fund)
 Mr. and Mrs. Herbert Goodman
 Mrs. Milton Strauss
 **Wedding Anniversary of MR. AND MRS. JACOB BURSTEIN**
 Mrs. Rose Jacobs (Dr. Burstein's Ob-Gyn Fund)
 **Season's Greetings to DR. ROBERT BURSTEIN**
 Mr. and Mrs. Leonard M. Landsbaum (Dr. Burstein's Ob-Gyn Fund)
 **Special Wedding Anniversary of DR. AND MRS. LARRY CLARK**
 Mr. and Mrs. Leonard Pearl (Heart Research Fund)
 **Faculty Appointment — DR. ROBERT CLONINGER**
 Mr. and Mrs. Bill Nussbaum (Bernie A. Ross Endowment Fund)
 **Anniversary of MR. AND MRS. HOWARD COHEN**
 Mrs. Louis Weinstein (Shirley W. Cohen Fund)
 **Opening of New Diamond Shop of MR. AND MRS. JOE COHEN**
 Mr. and Mrs. Frank Kopitsky
 **Birthday of MRS. JOSEPH L. COHEN**
 Miss Elaine Cohen (Ben H. and Pauline Cohen Research Fund)
 Mrs. Carl J. Heifetz (Dr. Carl J. Heifetz Memorial Library Fund)
 **Birthday of MRS. JULIUS COHEN**
 Mrs. Miriam Barack (Dena and Julius Cohen Fund)
 **Recovery of MRS. LOUIS COHEN**
 Mr. and Mrs. Hy Feldman
 **Birthday of MRS. MEYER COHEN**
 Mrs. Miriam Barack (Meyer and Fannie Cohen Fund)
 Mrs. Louis Weinstein (Shirley W. Cohen Fund)
 **Special Birthday of MILTON COHEN**
 Mr. and Mrs. David Henschel (Isadore and Celia Cohen Fund)

Donor**In Honor of**

..... **Speedy Recovery of MRS. MIRIAM COHEN**
Mr. and Mrs. Joseph H. Goldman

..... **Recovery of MORRIS L. COHEN**
Mrs. Morris L. Cohen (Probstein Chapel Fund)

..... **Marriage of MR. AND MRS. PETER COHEN**
Mr. and Mrs. Arnold Schwab

..... **Speedy Recovery of DR. ROBERT COHEN**
Dr. and Mrs. Barry Jasper (Dorothy P. Jasper Fund)

..... **Birthday of STANLEY M. COHEN**
Mrs. Louis Weinstein (Shirley W. Cohen Fund)

..... **Special Birthday of MRS. SHIRLEY COLTMAN**
(Carl Pass Diabetic Research Fund)
Miss Gussie Frenzel
Miss Tillie Frenzel
Mr. and Mrs. George Glass
Mr. and Mrs. Frank Gordon
Mr. and Mrs. Isadore Pass
Mr. and Mrs. Jules L. Pass

..... **Marriage of MR. AND MRS. HAROLD COOK**
Mrs. Norman S. Roth

..... **Special Birthday of EVA CORN**
Mr. and Mrs. Harold P. Yalem

..... **Special Birthday of MRS. DONALD CORNBLEET**
Mr. and Mrs. Harold G. Lieberman (Lisa Bry-James Dreyer Fund)
Mr. and Mrs. Richard B. Rosenthal (Lisa Bry-James Dreyer Fund)
Mr. and Mrs. David Smith

..... **Birthday of SIDNEY CORSON**
Mrs. Milton Grossman (Milton M. Moss Fund)

..... **Speedy Recovery of IRV COVITZ**
Mr. and Mrs. Al Covitz (Heart Research Fund)

..... **Recovery of JACK CUPPLES**
Mr. and Mrs. Doug Huber (Lavera Ryder Scholarship Fund)

..... **Marriage of Daughter of DR. AND MRS. HAROLD CUTLER**
Mr. and Mrs. Harry E. Lieberman (Bernard Lieberman Memorial Fund)

..... **New Year's Greetings to MR. AND MRS. JACK R. CUTTER**
Mr. and Mrs. Laurence Lippe (Harold M. Zager Blood Research Fund)

..... **Recovery of ROSELLA CUTTER**
Mrs. Shirley Covitz (Heart Research Fund)
Mr. and Mrs. Harry Gelber
Mesdames Lila Walker and Alta Ward (Heart Research Fund)

..... **Recovery of RABBI WILLIAM CUTTER**
Mrs. Nelson L. Gould (Harold M. Zager Blood Research Fund)
Mr. and Mrs. Harry T. Schukar

..... **Recovery of ALBERT DAVIS**
(Mr. and Mrs. Stan Feldman (Marcus A. Feldman Cancer Research Fund)
Mr. and Mrs. Perry Mehlman (Dorothy P. Jasper Fund)
Mr. and Mrs. Allan Molasky (Wm., Dorothy and Jerome Molasky Fund)
Mr. and Mrs. Robert Spector (Milton E. Kravitz Heart Research Fund)

..... **Recovery of SAM DAVIS**
Mrs. Eleanor Brin (Irving Brin Cancer Research Fund)

..... **Speedy Recovery of MRS. HANNA DAWIDOFF**
Mr. and Mrs. Don Ross (Edna Malen Scholarship Fund)

..... **Recovery of WAYNE DELAP**
Mrs. Emily Huber (Lavera Ryder Scholarship Fund)

..... **Birthday of GENE DEUTSCH**
Mr. and Mrs. Robert Pass (Carl Pass Diabetic Research Fund)

..... **Recovery of JACK DEUTSCH**
Mrs. Jerome Berger (Heart Research Fund)
Mr. and Mrs. Gene Deutsch (Heart Research Fund)
Mr. and Mrs. Hy Feldman
Mrs. Blanche Freed (Dr. Sam Schneider Enterostomy Fund)
Mr. and Mrs. Donald Gallop
Mr. and Mrs. Morris Goldberg (Dr. Leon Foster Fund)
Mr. and Mrs. Isadore Harwood
Mr. and Mrs. Alvin Kelter (Medical Intensive Care Unit Fund)
Mr. and Mrs. Jeffrey Korn (Ralph Hirsch Cancer Research Fund)
Mr. and Mrs. Clifford Shanfeld
Mr. and Mrs. Nathan Tureen (Cardiac Intensive Care Fund)
Mrs. Les Weil (Carl Pass Diabetic Research Fund)

..... **Special Birthday of MRS. ESTHER DOISCHMAN**
Mr. and Mrs. Louis Lippe (Harold M. Zager Blood Research Fund)

..... **In Appreciation of DR. AND MRS. NORMAN DREY**
Mrs. Catherine Walsh

..... **Special Birthday of MARY DREY**
Mr. and Mrs. Sylvan Agatstein
Mrs. Irvin Bettman
Mr. and Mrs. Norman Bierman
Dr. and Mrs. Morton Binder
Mrs. Eunice Cohn
Dr. and Mrs. Max Deutsch

Tribute Fund**Donor****In Honor of**

Mrs. Samuel B. Edison
Mr. and Mrs. Harry Franc (Edna E. Peterson Scholarship Fund)
Mr. and Mrs. Henry Freund
Mr. and Mrs. Edward Greensfelder
Dr. Irwin Horwitz
Mr. and Mrs. John Isaacs, Jr. (Eleanor and John Isaacs, Jr. Fund)
Mr. and Mrs. Harry Koenigsberg
Mrs. Charles Koven
Mr. and Mrs. Kenneth Langsdorf
Mr. and Mrs. J. Melvin Levi (Eleanor and John Isaacs, Jr. Fund)
Mr. and Mrs. Alan Levin (Mabel and Simon Frank Research Fund)
Mr. and Mrs. Henry Lowenhaupt
Mr. and Mrs. Ned Netter
Mr. and Mrs. Dick Prager
Mr. and Mrs. Frank Prins
Mr. and Mrs. Louis R. Putzel (Helen and Henry Putzel Research Fund)
Mr. and Mrs. Joseph Ruwitch (Ruwitch Endowment Fund)
Mr. and Mrs. Arthur Scharff (H. Lister Tuholske Fund)
Dr. and Mrs. Gunter Schmidt (Evelyn Treuman Stroke Registry)
Mrs. Walter Sears
Mr. and Mrs. Arthur Sprung (Dr. Burstein's Ob-Gyn Fund)
Mrs. Murray Steinberg
Mrs. Elinor Strassner
Mr. and Mrs. Paul Ullman
Mr. and Mrs. Herbert Weinstock
Mr. and Mrs. Frank P. Wolff

..... **Recovery of MARY DREY**
Mr. and Mrs. Sam Langsdorf

..... **Birthday of ALBERT DUBINSKY**
Mr. and Mrs. Morton Meyer

..... **Special Birthday of JACK EDLIN**
Mr. and Mrs. Ernie Stein (Norma and Jack E. Edlin Scholarship Fund)
Mr. and Mrs. Joseph Steinbach (Norma and Jack E. Edlin Scholarship Fund)

..... **Anniversary of MR. AND MRS. JACK E. EDLIN**
(Norma and Jack E. Edlin Scholarship Fund)
Mrs. Jane Levy
Mr. and Mrs. Louis Putzel
Mr. and Mrs. Ralph Wolff

..... **Special Birthday of MRS. JACK EDLIN**
Mr. and Mrs. Joseph N. Pollack
Mr. and Mrs. Ernie Stein (Norma and Jack E. Edlin Scholarship Fund)
Mr. and Mrs. Joseph B. Steinbach (Norma and Jack E. Edlin Scholarship Fund)

..... **New Home of MR. AND MRS. JOSEPH EDLIN**
Mr. and Mrs. Frank Gollub (Frank and Janis Gollub Cancer Research Fund)

..... **Special Wedding Anniversary of MR. AND MRS. HAROLD EICHHORN**
Mr. and Mrs. Frank A. Gordon (Carl Pass Diabetic Research Fund)

..... **Birthday and Retirement of BEN ELLIS**
Mr. and Mrs. Barney Lebowitz (Dr. Sam Schneider Enterostomy Fund)
Mr. and Mrs. Dan Morgan (Wm., Dorothy, and Jerome Molasky Fund)

..... **Recovery of DR. JULES ELSON**
Mr. and Mrs. Ollie Goralnik (Ralph Hirsch Cancer Research Fund)
Jewish Hospital Medical Staff Association
Mr. and Mrs. Harvey G. Schneider (Lottie and Abe Schneider Fund)

..... **Special Anniversary of MR. AND MRS. BEN EMERT**
Mr. and Mrs. Harvey Emert and Family (Emert Kidney Research Fund)

..... **Recovery of ROSE ENGEL**
Mr. and Mrs. Sylvan Agatstein
Mr. and Mrs. Fred Steinbach (Sadye Mathes Special Fund)
Mrs. Alvin Zucker

..... **Birthday of MRS. SAMUEL EDISON**
Mr. and Mrs. Leon Bodenheimer
Mrs. Emily Cronheim (Lewis Bettman Memorial Fund)
Mr. and Mrs. John Isaacs, Jr. (Eleanor and John Isaacs, Jr. Fund)
Mr. and Mrs. Joe Fleischaker (Dr. Milton H. Meyerhardt Fund)
Mr. and Mrs. Joseph Floret
Mr. and Mrs. Herbert Frank (Marjorie Frank Lesser Fund)
Mrs. Milton Frank (Milton Frank Vascular Research Fund)
Mrs. Evelyn Kahner
Mr. and Mrs. Alan Lewin
Mr. Elvin K. Popper
Mrs. Bernie A. Ross (Bernie A. Ross Endowment Fund)
Dr. and Mrs. Ben H. Senturia
Mrs. Celeste W. Shifrin (Ben L. Shifrin Unrestricted Endowment)
Mrs. Sam Simon (Sam S. Simon Blood Research Fund)
Mr. and Mrs. Mel Strassner (Evelyn Stern Nursing Fund)
Mr. and Mrs. Frank Wolff
Mrs. Walter Wolff (Helen and Walter V. Wolff Cardiovascular Fund)

..... **Recovery of MRS. RAYMOND EPSTEIN**
Mrs. Blanche Freed (Edna Malen Scholarship Fund)
Mrs. Carl Glaser (Alvin Arndt Abramson Fund)

Tribute Fund

Donor

In Honor of

Mr. and Mrs. Louis Karpf
Mr. and Mrs. Sam Sachs (Louis and Sarah Sachs Memorial Fund)
..... **Special Birthday of MRS. LEO EPSTEIN**
Mr. and Mrs. F. Bert Baer (Bert and Alice Baer Unrestricted Fund)
Mrs. Irven Dubinsky (Irven Dubinsky Memorial Fund)
Mr. and Mrs. Harry E. Lieberman (Bernard Lieberman Memorial Fund)
Mrs. Frieda S. Novoson (Irven Dubinsky Memorial Fund)
Mr. and Mrs. Sam Sachs (Louis and Sarah Sachs Memorial Fund)
Mr. and Mrs. Alfred Steiner
..... **Special Birthday of WILLIAM ERRANT**
Mr. and Mrs. Bill Nussbaum (Bernie A. Ross Endowment Fund)
Mrs. Bernie Ross (Bernie A. Ross Endowment Fund)
..... **Speedy Recovery of BERNARD FEINSTEIN**
Mr. and Mrs. Sidney Freund
..... **Grandparents — MR. AND MRS. S. LESTER FELDMAN**
Mr. and Mrs. Don Ross (Edna Malen Scholarship Fund)
..... **Recovery of SHEILA FIMAN**
Dr. and Mrs. Ben Borowsky (Dr. Llewellyn Sale, Sr. Fund)
Mr. and Mrs. Alan Schaffer (Ludwig and Paula Michel Research Fund)
..... **Recovery of MRS. TED FISCHER**
Mr. and Mrs. Frank Gordon (Carl Pass Diabetic Research Fund)
..... **Good Health to MRS. TED FISCHER**
Mr. and Mrs. Hymen Polishuk (Carl Pass Diabetic Research Fund)
..... **Special Birthday of MARVIN FISHEL**
Mr. and Mrs. Don Ross (Edna Malen Scholarship Fund)
Mr. and Mrs. Richard L. Ross (Edna Malen Scholarship Fund)
..... **Recovery of HARVEY FISHER**
Mrs. Louis J. Ross
..... **Special Anniversary of MR. AND MRS. ALFRED FLEISHMAN**
Dr. and Mrs. Bruce White (Lottie and Abe Schneider Memorial Fund)
..... **Happy Holidays to MR. AND MRS. JEROME FLEXNER**
Dr. and Mrs. Helman Wasserman
..... **Birthday of MRS. ESTHER FLOM**
Mr. and Mrs. Saul Zeve (Ralph Hirsch Cancer Research Fund)
..... **Speedy Recovery of HARRY FOSTER**
Mr. and Mrs. Dan Siegel
..... **Special Anniversary of MR. AND MRS. SAM FOX**
Mr. and Mrs. David Smith
..... **Recovery of SARAH FRAGER**
Mr. and Mrs. Abe Lieberman (Bernard Lieberman Memorial Fund)
..... **Special Anniversary of MR. AND MRS. DAVID FRANK**
Mr. and Mrs. Karl Frank (Milton Frank Cardiovascular Fund)
Mr. and Mrs. John Frey (Milton Frank Cardiovascular Fund)
..... **Special Birthday of MRS. DAVID FRANK**
Mr. and Mrs. John S. Morrison (Milton Frank Cardiovascular Fund)
..... **Special Birthday of JAMES FRANK**
Dr. and Mrs. Clarence T. Eckert
..... **Recovery of DR. MAX FRANKLIN**
Mr. and Mrs. Harvey E. Lieberman (Bernard Lieberman Memorial Fund)
..... **Twin Grandsons of DR. AND MRS. MELVIN FREEDMAN**
Mrs. Milton E. Kravitz (Milton E. Kravitz Heart Research Fund)
..... **Recovery of MR. HAROLD FRENZEL**
Mr. and Mrs. Jules L. Pass (Carl Pass Diabetic Research Fund)
..... **Recovery of MRS. JOSEPH FREUND**
Mr. and Mrs. Sam Langsdorf
..... **Birthday of MRS. SIDNEY FREUND**
Mrs. Avery Carp (Research Fund)
..... **Special Birthday of MRS. PHILIP FRIEND**
Mr. and Mrs. Morton Meyer (Dr. Llewellyn Sale, Sr. Fund)
..... **Special Birthday of SANFORD GAD**
Mrs. Eleanor Brin (Irving Brin Cancer Research Fund)
..... **New Grandson ERIC JOSEPH GARBER**
Mr. and Mrs. Dan Seigel
..... **Season's Greetings to DR. BERNARD GARFINKEL**
Mr. and Mrs. Leonard M. Landsbaum (Department of Internal Medicine)
..... **Engagement of LINDA GARTENBERG**
Mr. and Mrs. Tom Lewin
..... **Special Birthday of LOUIS GELBER**
Mr. and Mrs. Irving Schmuckler (Sadye Mathes Special Fund)
Mr. and Mrs. Al Serkes
..... **Birthday of DON GELLMAN**
Mr. and Mrs. Robert Pass (Carl Pass Diabetic Research Fund)
..... **Marriage of Son Jerome of MR. AND MRS. ELMER GIDLOW**
Mr. and Mrs. Frank Flotken (Edna Malen Scholarship Fund)
..... **Birthday of LILLIAN GITT**
Mrs. Clarence D. Coffman
Mr. and Mrs. Jack E. Edlin
Mr. and Mrs. Dan Morgan (Wm., Dorothy and Jerome Molasky Fund)
..... **Speedy Recovery of CHARLOTTE GITT**
Mr. and Mrs. Bernard Seicher

Donor

In Honor of

Mr. and Mrs. Harris Kramer
Mr. and Mrs. Jeffrey Rosenblum
..... **Marriage of MR. AND MRS. STEVEN GITTLEMAN**
Mr. and Mrs. Lee Kaufman, Jr.
..... **Anniversary of MR. AND MRS. CARL GLASER, JR.**
Mrs. Jane L. Abramson (H. Lister Tuholske Fund)
Mr. and Mrs. Adrian O. Levin (H. Lister Tuholske Fund)
Mr. and Mrs. Irving Londy (Mabel and Simon Frank Memorial Fund)
..... **Recovery of BOB GLICK**
Mr. and Mrs. Stan Feldman (Marcus Feldman Endowment Fund)
..... **Speedy Recovery of DR. ROBERT GOELL**
Mr. and Mrs. Kenneth Langsdorf
..... **Special Birthday of LEON GOFFSTEIN**
Mr. and Mrs. Sandy Goffstein (Heart Research Fund)
..... **Marriage of Son of MR. AND MRS. ISRAEL GOLDBERG**
Mr. and Mrs. David Henschel (Celia and Isadore Cohen Fund)
..... **Recovery of LOUIS GOLDBERG**
Mr. and Mrs. Hyman Kaufman (Carol Kaufman Cancer Research Fund)
..... **Birthday of MATILDA GOLDBERG**
Mrs. Ida Goldstein
..... **Recovery of MRS. MEYER GOLDENBERG**
Mr. and Mrs. Alex Chackes and Theresa (Milton E. Kravitz Heart Research Fund)
..... **Recovery of MRS. MARIAN G. GOLDMAN**
Mrs. Max Corrick
Mr. and Mrs. Jerome Glassman
..... **New Granddaughter to MR. AND MRS. MAURY GOLDSTEIN**
Mr. and Mrs. Frank Gordon (Carl Pass Diabetic Research Fund)
..... **Belated Birthday to MRS. PEARL GOLDSTEIN**
Mrs. Tillie Klein (Sadie R. Koplar Nursing Fund)
..... **Special Birthday of MRS. MORRIS GOLMAN**
Mr. and Mrs. Frank Gellman
..... **Recovery of MRS. HAROLD GOODMAN**
Mr. and Mrs. Harry Sherman
..... **Special Anniversary of MR. AND MRS. JACK GORALNIK**
Mr. and Mrs. Kenneth Langsdorf
..... **Birth of Son to MR. AND MRS. JEFFREY J. GREEN**
Mr. and Mrs. Jacob Koplar and Allan (Sadie R. Koplar Memorial Fund)
..... **Recovery of MRS. GENE GROSBERG**
Mr. and Mrs. Melvin Friedman (Edna Malen Scholarship Fund)
..... **Recovery of MRS. HONEY GROSBERG**
Mrs. Rose Friedman (Edna Malen Scholarship Fund)
..... **Special Birthday of BERNARD GROSS**
Mr. and Mrs. Joseph H. Pollak
..... **Birthday of MRS. BERNARD GROSS**
Mrs. Ann Brand (Oscar Brand Memorial Fund)
Mr. and Mrs. Joseph H. Pollak
Mesdames Burdie and Lillian Schermer (Sadye Mathes Special Fund)
Mrs. Sol Wolff (Heart Research Fund)
..... **Special Birthday of BERNARD AND ADELE GROSS**
Mesdames Burdie and Lillian Schermer (Sadye Mathes Special Fund)
..... **BARBARA AND HENRY GROSSBERG**
Dr. and Mrs. Murray Chinsky (Dr. Sidney Goldenberg Fund)
..... **Special Anniversary of MR. AND MRS. MAURICE GULLER**
Mr. Hascal Schneider (Lottie and Abe Schneider Fund)
..... **ALLISON'S ARRIVAL**
Mr. and Mrs. Tom Lewin (Dr. Samuel D. Soule Research Fund)
..... **Birthday of MRS. MAURICE HANDELSMAN**
Mr. and Mrs. Silas Frankel (Alvin Arndt Abramson Fund)
..... **Marriage of MR. AND MRS. STEVEN HARF**
Ms. Anne Hagen
..... **Recovery of MRS. IRWIN R. HARRIS**
Mrs. Avery Carp
Mrs. Blanche Freed (Edna Malen Scholarship Fund)
..... **Recovery and Appreciation for Nursing Care of MRS. CHARLOTTE HARRIS**
Mr. Irwin R. Harris (Edna Malen Scholarship Fund)
..... **Special Birthday of TILFORD HEARSH**
Mr. and Mrs. John A. Isaacs, III (John A. and Eleanor M. Issacs Research Fund)
Mr. and Mrs. Alvin J. Schukart
..... **Special Anniversary of MR. AND MRS. MARTIN HENDIN**
Mr. and Mrs. Barney Klein (Sadie Koplar Nursing Fund)
..... **Speedy Recovery and Happy New Year to MRS. SOL HENDIN**
Mr. and Mrs. Les Rosen
..... **Anniversary of MR. AND MRS. JOSEPH HENSCHEL**
Mr. and Mrs. David Henschel and Family (Celia and Isadore Cohen Fund)
..... **Special Birthday of MRS. HENRY HESS**
Mr. and Mrs. Abe Lieberman (Bernard Lieberman Memorial Fund)
Mr. and Mrs. Isadore Pass (Carl Pass Diabetic Research Fund)
..... **Special Birthday of HERMAN HEYMAN**
Ms. Lilly Ann Abraham

Donor**In Honor of**

Mrs. Avery Carp
 Mr. and Mrs. Leo Epstein (Irven Dubinsky Memorial Fund)
 Mrs. A. M. Manlin
 Mr. and Mrs. Don Ross (Edna Malen Scholarship Fund)
 **Recovery of MAURICE HIRSCH**
 Mr. and Mrs. Stanley Cohen (Shirley W. Cohen Fund)
 Mr. and Mrs. John Isaacs, Jr. (Eleanor and John Isaacs, Jr. Research Fund)
 Mr. and Mrs. John Levy (Josal Professional Services Fund)
 Mr. and Mrs. Herman Willer
 **Bar Mitzvah of JERI HOCHMANS**
 Mrs. Robert Kligman
 **Marriage of Son JERE HOCHMAN**
 Mrs. Helen Polinsky (Dorothy P. Jasper Fund)
 **Complete Recovery and Good Health of MRS. DORIS HOFFLICH**
 Mrs. Lillian Litt (Cancer Research Fund)
 **Thanks for Good Health of DONALD HOLTZMAN**
 Mr. and Mrs. Alex Chackes (Milton E. Kravitz Heart Research Fund)
 **Special Anniversary of MR. AND MRS. LOUIS IMBER**
 The Legow Family
 **Speedy Recovery of MRS. ROSE ISRAEL**
 Mr. and Mrs. Herman Israel
 **Special Wedding Anniversary of MR. AND MRS. LOUIS ISAACS**
 Messers. Harry Steinger and Leo Mannis
 **Speedy Recovery of MRS. RAE KAISER**
 Mr. and Mrs. Paul Blank (Heart Research Fund)
 Mr. and Mrs. Sam Grodsky (Edna Malen Scholarship Fund)
 **Recovery of HOWARD KAUE**
 Dr. and Mrs. Ben Borowsky (Dr. Llewellyn Sale, Sr. Fund)
 **Special Birthday of MRS. BYRON KAMINER**
 Mr. and Mrs. Joseph Kuttan
 Mrs. Victor N. Friedman
 Ms. Marian Jeane Lewin (Milton Frank Vascular Research Fund)
 Mr. and Mrs. Bill Nussbaum
 **1st Grandson, Jason, of MR. AND MRS. SYLVAN KAPLAN**
 Mrs. Eleanor Brin (Irving Brin Cancer Research Fund)
 Mr. and Mrs. Don Ross (Edna Malen Scholarship Fund)
 **Marriage of Brother Phillip of MR. AND MRS. SYLVAN KAPLAN**
 Mr. and Mrs. Frank Kopitsky
 **Happy Holidays to DR. MICHAEL KARL**
 Ms. Elaine Grollman (Milton E. Kravitz Heart Research Fund)
 Dr. Lewis Littmann
 **Recovery of DR. MICHAEL KARL**
 Dr. and Mrs. Melvin Goldman
 Miss Helen Mary Henry
 Mr. and Mrs. Sam Rotenberg
 **Speedy Recovery of MRS. JACKIE KATCHER**
 Mrs. Milton E. Kravitz (Milton E. Kravitz Heart Research Fund)
 **Speedy Recovery of ROSETTA KATZMAN**
 Mrs. Eleanor Brin (Irving Brin Cancer Research Fund)
 Mr. and Mrs. Jerry Legow (Irving Brin Cancer Research Fund)
 **Birthday of MRS. BETTY KAUFMAN**
 Mr. Mark Margolies (Carol Kaufman Cancer Research Fund)
 **Anniversary of MR. AND MRS. HYMAN KAUFMAN**
 Mr. Mark Margolies (Carol Kaufman Cancer Research Fund)
 **Recovery of MRS. LOUIS KELLER**
 Mr. and Mrs. Robert Cohen (Irving Brin Cancer Research Fund)
 **Speedy Recovery of MARY KESSLER**
 Mrs. Eleanor Brin (Irving Brin Cancer Research Fund)
 Mr. and Mrs. Harvey Brown
 Ms. Ruth Gross (Irving Brin Cancer Research Fund)
 Mr. and Mrs. Robert Schmidt and Sons (Irving Brin Cancer Research Fund)
 Ms. Alta Wiener (Irving Brin Cancer Research Fund)
 **Special Anniversary of MR. AND MRS. RALPH KIRCHNER**
 Mr. and Mrs. Charles Kilgen (Heart Research Fund)
 **Special Birthday of BEN KING**
 Mr. and Mrs. Harry Bobroff
 Mr. and Mrs. Sam Rosenblatt (Dr. Sam Schneider Enterostomy Fund)
 Mrs. Gussie Rosenblatt (Dr. Sam Schneider Enterostomy Fund)
 **ISADORE KLEIN**
 Mr. and Mrs. Stan Feldman (Marcus Feldman Endowment Fund)
 **Birthday of MRS. ISADORE KLEIN**
 Mr. and Mrs. Joe Fleischaker (Dr. Milton H. Meyerhardt Fund)
 **Special Birthday of S. LEE KLING**
 Mr. and Mrs. Harry S. Rosenberg (Lisa Bry-James Dreyer Fund)
 **Recovery of MRS. LEON KOLKER**
 Mr. and Mrs. Seymour Krout (Bernard Lieberman Memorial Fund)
 **Recovery of BEN KOOTMAN**
 Mr. and Mrs. Seymour Krout (Bernard Lieberman Memorial Fund)
 **Speedy Recovery of MOLLY KOOTMAN**
 Mr. and Mrs. Emanuel Schwartz

Tribute Fund**Donor****In Honor of**

..... **Special Birthday of LEROY KOPOLOW**
 Mr. and Mrs. Joseph B. Steinbach (Sadye Mathes Special Fund)
 **Anniversary of MR. AND MRS. KAY KRAUS**
 Mr. and Mrs. Bonnie Ross (Irven Dubinsky Memorial Fund)
 **New Home of MRS. MILTON E. KRAVITZ**
 Mr. and Mrs. Alex Chackes (Milton E. Kravitz Heart Research Fund)
 **Birthday of AARON LANDER**
 Mr. and Mrs. Michael M. Klayman
 **Birth of JULIA ANNE LANGSDORF**
 Mr. and Mrs. Robert Cohen (Irving Brin Cancer Research Fund)
 Mr. and Mrs. Frank Gollub (Cancer Research Fund)
 Mr. and Mrs. Art Sprung (Dr. Burstein's Ob-Gyn Fund)
 **Special Anniversary of MR. AND MRS. KENNETH LANGSDORF**
 Mrs. Elaine Levinsohn (Edna Malen Scholarship Fund)
 Mr. and Mrs. Bertram L. Levy
 Mr. and Mrs. Hubert Moog (Bernie A. Ross Endowment Fund)
 Mr. and Mrs. Bill Nussbaum (Bernie A. Ross Endowment Fund)
 **Birthday of ABE LAPIDES**
 Mr. and Mrs. Harry Sherman
 **Recovery of BEN LASS**
 Mr. and Mrs. J. E. Sigoloff
 **Recovery of Mother of MRS. MARION LASSAR**
 Mr. and Mrs. Frank Gollub (Cancer Research Fund)
 **Special Anniversary of MR. AND MRS. LAWRENCE L. LEES**
 Mr. and Mrs. Robert L. Meyer (Dr. and Mrs. Herman M. Meyer Fund)
 **Speedy Recovery and Excellent Care of DR. ROBERT LEFTON**
 Dr. and Mrs. Robert Lefton (Edna Malen Scholarship Fund)
 **Birthday of DR. SHERMAN LE MASTER**
 Mr. and Mrs. Al Loeb (Benjamin M. Loeb Unrestricted Fund)
 Mr. and Mrs. Jack Schoenfeld
 Mrs. Louis Weinstein (Shirley W. Cohen Fund)
 **Special Birthday of BERNICE LERMAN**
 Mrs. Ann Loomstein (Edna Malen Scholarship Fund)
 **Special Anniversary of DR. AND MRS. MILTON LENOBLE**
 Mrs. Edward Glik
 **New Grandchild of MR. AND MRS. FRED LEVIN**
 Mr. and Mrs. Frank Gollub (Cancer Research Fund)
 **Special Birthday of MRS. BEN LEVINSON**
 Mr. and Mrs. Sam Sachs (Louis and Sarah Sachs Memorial Fund)
 **Birthday of MISS FRANCES LEVIS**
 Mr. and Mrs. Joe Fleischaker (Dr. Milton H. Meyerhardt Fund)
 **Recovery of MRS. ALFRED LEVY**
 Mr. and Mrs. Stanley German
 **Special Birthday of JOHN LEVY**
 Mr. and Mrs. Sylvan Agatstein (Josal Professional Services Fund)
 Mr. and Mrs. Richard Cronheim (Lewis Bettman Memorial Fund)
 Mr. and Mrs. Joe Fleischaker (Dr. Milton H. Meyerhardt Fund)
 Mr. and Mrs. Harry Franc
 Mrs. Harvey Frohlichstein (Josal Professional Services Fund)
 Mr. and Mrs. Edward Greensfelder
 Mr. and Mrs. John Isaacs, Jr. (Eleanor and John Isaacs, Jr. Research Fund)
 Lee M. Liberman
 Mrs. Roxanne H. Meyer (Josal Professional Services Fund)
 Mr. and Mrs. William Nussbaum (Josal Professional Services Fund)
 Mr. and Mrs. Ernie Stein
 Mr. and Mrs. Ralph Wolff
 **Marriage of Karen and Mont — MR. AND MRS. JOHN LEVY**
 Mr. and Mrs. Harry Loeb (Josal Professional Services Fund)
 Ms. Frances Sears (Josal Professional Services Fund)
 **Birthday of ALAN BUDD LEWIN**
 Mr. and Mrs. John Isaacs, Jr. (Eleanor and John Isaacs, Jr. Research Fund)
 Mr. and Mrs. Kenneth Langsdorf
 Mr. and Mrs. Thomas Lewin
 Mr. and Mrs. Irving Londy (Mabel and Simon Frank Memorial Fund)
 Mr. and Mrs. Louis Putzel (Mabel and Simon Frank Memorial Fund)
 Mr. and Mrs. Donald Gallop
 **Special Birthdays of MR. AND MRS. HERBERT LEWIS**
 Mr. and Mrs. Albert J. Edlin
 Mr. and Mrs. Louis Gelber (Sadye Mathes Special Fund)
 Mrs. Ruth M. Reisfeld (Heart Research Fund)
 Mrs. Eli Sandperl (Emil Tamm Memorial Fund)
 Mrs. Jacob N. Sapin
 Mr. and Mrs. Irving Schmuckler
 Mr. and Mrs. Sidney Wolf
 **Speedy Recovery of ARTHUR LIEBER**
 Mr. and Mrs. Jeffrey Rosenblum
 **Birthday of ABE LIEBERMAN**
 Ms. Shirley Feldman (Bernard Lieberman Memorial Fund)
 **Speedy Recovery of EDWARD LINDERMAN**
 Mr. and Mrs. Robert Schmidt (Irving Brin Cancer Research Fund)

Tribute Fund

Donor

In Honor of

..... **Special Anniversary of DR. AND MRS. GILBERT LIPTON**
Mr. and Mrs. Louis L. Horen
Mr. and Mrs. Lawrence Karpf

..... **Recovery of MRS. LEWIS E. LITTMANN**
Mrs. Blanche Freed (Dr. Sam Schneider Enterostomy Fund)

..... **Anniversary of MR. AND MRS. AL LOEB**
Mr. and Mrs. Robert C. Lissner (Benjamin M. Loeb Unrestricted Endowment Fund)

..... **Anniversary of MR. AND MRS. STEPHEN LOEB**
Mr. and Mrs. Don Cornbleet (Lisa Bry-James Dreyer Fund)
Mr. and Mrs. Sheldon D. Fisher
Mr. and Mrs. Robert C. Lesser (Benjamin M. Loeb Unrestricted Endowment Fund)
Mr. and Mrs. Morton Meyer (Dr. Llewellyn Sale, Sr. Fund)

..... **Special Anniversary of MR. AND MRS. STEVE LOEB**
Mr. and Mrs. Harris J. Frank (Lisa Bry-James Dreyer Fund)

..... **New Grandson of MR. AND MRS. HENRY LOURIE**
Mr. and Mrs. Norman Kessler (Irving Brin Cancer Research Fund)

..... **New Grandson of MRS. JOEL MALEN**
Miss Rose Weisl (Edna Malen Scholarship Fund)

..... **Recovery of MRS. MILTON MANDEL**
Mr. and Mrs. Sam Golman (Cancer Research Fund)

..... **Engagement of Son Robert of MR. AND MRS. CURTIS MANN**
Dr. and Mrs. Alex Sonnenwirth (Abe and Lottie Schneider Fund)

..... **Retirement of IRENE MARGULIS**
Mr. Mark Margolies (Carol Kaufman Cancer Research Fund)

..... **Recovery of MRS. MARY MARGOLIES**
Mrs. Hyman Kaufman (Carol Kaufman Cancer Research Fund)

..... **Special Birthday of MR. JACOB MARTIN**
Mr. and Mrs. Barney Kantor (Herbert and Vida Goodman Fund)

..... **Speedy Recovery of FLORENCE MARX**
Mrs. Bernie A. Ross (Bernie A. Ross Endowment Fund)

..... **Special Birthday of EDNA MATHES**
Mr. and Mrs. Sylvan Fry
Mr. and Mrs. Harry B. Shatzman

..... **Marriage of Son of MR. AND MRS. JULIAN MATHES**
Mr. and Mrs. Abe Lieberman (Bernard Lieberman Memorial Fund)

..... **Marriage of Children of MR. AND MRS. JULIAN MATHES**
Mr. and Mrs. Abe Lieberman (Bernard Lieberman Memorial Fund)

..... **Special Birthday of NATHAN MATHES**
(Sadye Mathes Special Fund)
Mr. and Mrs. Louis Gelber
Mrs. Sam Hacker
Mr. and Mrs. Bram J. Lewin
Mr. and Mrs. Arthur Mathes
Mr. Leonard Mathes
Mr. and Mrs. Michael M. Mathes
Mrs. Rose Rubin
Mr. and Mrs. Al Serkes
Mr. and Mrs. Joseph Steinbach
Mrs. Mary Steinbach
Mrs. Seymour Wallas

..... **Birth of New Granddaughter of MR. AND MRS. HYMAN MATLOF**
Mr. and Mrs. Ollie Satz

..... **Special Anniversary of MR. AND MRS. SAM MELMAN**
Mr. Saul Schimmel and Ms. Anne Schimmel (Heart Research Fund)

..... **DR. HERMAN MEYER**
Dr. and Mrs. Lewis Littmann (Herman Meyer Fund)

..... **Birthday of MRS. MILTON MEYERHARDT**
Mr. and Mrs. Joe Fleischaker (Dr. Milton H. Meyerhardt Fund)

..... **Recovery of MR. HARRY MILTON**
Mr. and Mrs. Sylvan Agatstein
Dr. and Mrs. Marvin L. Gernstein (Mr. and Mrs. Harry Milton Endowment Fund)
Dr. and Mrs. Sherman J. LeMaster (Mr. and Mrs. Harry Milton Endowment Fund)
Mr. and Mrs. Sam Milton (Mr. and Mrs. Harry Milton Endowment Fund)
Mrs. Joseph L. Weiner (Mr. and Mrs. Harry Milton Endowment Fund)

..... **Birthday of MRS. CHARLES W. MINTZ**
Mrs. Herbert B. Simon

..... **Recovery of ALLEN MOLASKY**
Mr. and Mrs. Melvin Friedman (Edna Malen Scholarship Fund)

..... **Anniversary of MR. AND MRS. HUBERT MOOG**
Mr. and Mrs. David Shores (Bernie A. Ross Fund)

..... **Birthday of DAN MORGAN**
Mrs. Sara B. Rudman (Wm., Dorothy and Jerome Molasky Fund)

..... **Speedy Recovery of MRS. ELSIE MORGANSTERN**
Mr. and Mrs. Donald Gallop

..... **Engagement of Granddaughter of HARRIET MUSKIN**
Mr. and Mrs. Alex Fishel (Heart Research Fund)

..... **Recovery of SAL NATHANSON**
Mr. and Mrs. Leslie Grodsky (Edna Malen Scholarship Fund)

..... **Recovery of MRS. I. D. NEWMARK**
Mr. and Mrs. Lee Blumoff (Ralph Hirsch Cancer Research Fund)

Donor

In Honor of

..... **Special Birthday of CAROL OFFSTEIN**
Mrs. Hortense Morgan (Wm., Dorothy and Jerome Molasky Fund)

..... **Special Anniversary of MR. AND MRS. ROBERT ORNSTEIN**
Mr. and Mrs. William B. Bierman (Harold M. Zager Blood Research Fund)

..... **Special Birthday of ROBERT ORENSTEIN**
Mr. and Mrs. Bill Bierman and Family (Harold M. Zager Blood Research Fund)

..... **Birthday of DR. O. NORMAN ORGEL**
Mr. Leo M. Paradoski

..... **Special Birthday of MRS. JOE OXENHANDLER**
Mr. and Mrs. Stanley Cohen (Shirley W. Cohen Fund)
Mr. and Mrs. S. C. Klein
Mr. Hascal Schneider (Abe and Lottie Schneider Fund)
Mrs. Louis Weinstein (Shirley W. Cohen Fund)

..... **Recovery of Daughter Diane of MR. AND MRS. ZAN PARKER**
Dr. and Mrs. Jerome L. Becker

..... **Birthday of MRS. JERROLD PASS**
Mr. and Mrs. Robert Pass (Carl Pass Diabetic Research Fund)

..... **Anniversary of MR. AND MRS. JERRY PASS**
Mr. and Mrs. Frank A. Gordon (Carl Pass Diabetic Research Fund)
Mr. and Mrs. Lester J. Handelman

..... **Birthday of MISS JILL PASS**
Mr. and Mrs. Robert Pass (Carl Pass Diabetic Research Fund)

..... **Birthday of MRS. RONALD PASS**
Mr. and Mrs. Robert Pass (Carl Pass Diabetic Research Fund)

..... **Birth of JACOB LYON PEPPER**
Mr. and Mrs. Dan Morgan (Wm., Dorothy and Jerome Molasky Fund)

..... **Early Acceptance to Medical School of NEAL PERLMUTTER**
Mr. and Mrs. Curtis L. Mann (Abe and Lottie Schneider Research Fund)

..... **Marriage of NANCY AND BRENT PLATT**
Mr. and Mrs. Dan Morgan (Wm., Dorothy and Jerome Molasky Fund)

..... **Speedy Recovery of MRS. POLINSKY**
Ms. Shirley Covitz

..... **Recovery of ELVIN POPPER**
Mrs. Milton Frank (Milton Frank Fund)
Mrs. Bernie A. Ross (Bernie A. Ross Endowment Fund)

..... **Marriage of KEN POSLASKY**
Mr. and Mrs. Kenneth Langsdorf

..... **Anniversary of MR. AND MRS. RICHARD PRAGER**
Mr. and Mrs. Willard L. Levy

..... **Special Birthday of MRS. JOHN PRESS**
Mr. and Mrs. Buddy Turner
Mrs. Milton Frank (Milton Frank Fund)
Mr. and Mrs. Israel Treiman

..... **Special Birthday of IDA PROBSTEIN**
Dr. and Mrs. Sam Freund (Dr. Sam Schneider Enterostomy Fund)

..... **DR. JACOB G. PROBSTEIN**
Dr. and Mrs. Jerome Simon (Probstein Chapel Fund)

..... **Special Birthday of HENRY PUTZEL, JR.**
(Helen R. and Henry V. Putzel Memorial Fund)
Mr. and Mrs. Louis Putzel
Mr. and Mrs. Paul Putzel and Family
Mr. and Mrs. Louis W. Joss

..... **Special Anniversary of MR. AND MRS. DAVID RADLOFF**
Mr. and Mrs. Frank Josephson

..... **Bat Mitzvah of MISS AMY RAYMOND**
Mr. and Mrs. Harry Sherman

..... **Recovery of MRS. SAM REYNOLDS**
Mr. and Mrs. Louis Gelber (Sadye Mathes Special Fund)
Mr. and Mrs. Harry E. Lieberman (Bernard Lieberman Memorial Fund)

..... **Speedy Recovery of MRS. LEE RITTER**
Mr. and Mrs. Marty Mitchell (Mayer Mitchell Heart Fund)

..... **Wedding of Son Jimmy of MR. AND MRS. EARLE ROSEN**
Mrs. Melvin Shapiro (Jackie Sue Margulies Research Fund)

..... **Season's Greetings to DR. HARRY ROSENBAUM**
Mr. and Mrs. Leonard M. Landsbaum (Robert A. Rosenbaum Fund)

..... **Anniversary of DR. AND MRS. HARRY ROSENBAUM**
Harold Scheff, M.D. (Robert A. Rosenbaum Fund)

..... **Recovery of DAVID ROSENBERG**
Mr. and Mrs. Melvin Friedman (Edna Malen Scholarship Fund)

..... **Special Anniversary of MR. AND MRS. SAM ROSENBLATT**
Mrs. Simon Polinsky (Dorothy P. Jasper Fund)

..... **Birthday of RABBI JOSEPH ROSENBLUM**
Mr. and Mrs. Hubert Moog (Bernie A. Ross Endowment Fund)
Mr. and Mrs. Bill Nussbaum and Family (Bernie A. Ross Endowment Fund)
Mr. and Mrs. Lester Seagood (Seagood Research Fund)
Mr. and Mrs. Henry H. Stern, Jr. (Evelyn B. Stern Fund)

..... **Marriage of STANLEY AND ELEANORE ROSENBLUM**
Mr. and Mrs. Elmer Gidlow
Mr. and Mrs. Bruce Vittert

Donor**In Honor of**

..... **Anniversary of MR. AND MRS. ABE ROVAK**
Mr. and Mrs. Manny Averbuch (Milton E. Kravitz Heart Research Fund)
Mrs. Leona Kravitz (Milton E. Kravitz Heart Research Fund)

..... **Speedy Recovery of IRENE RUBIN**
Mr. and Mrs. Paul Blank (Heart Research Fund)

..... **Anniversary of MR. AND MRS. ERWIN RUBIN**
Mr. and Mrs. Sid Dubinsky (Irven Dubinsky Memorial Fund)

..... **Happy New Year — MR. AND MRS. I. W. RUBIN**
Mr. and Mrs. J. Lewis Spiegel (Harold M. Zager Blood Research Fund)

..... **Special Anniversary of DR. AND MRS. SAM RUBIN**
Mrs. Victor N. Friedman

..... **Wedding of MR. AND MRS. SAM RUDOLPH**
Mr. and Mrs. Frank A. Gordon (Carl Pass Diabetic Research Fund)

..... **Birthday of MR. JOSEPH RUWITCH**
Mr. and Mrs. Albert I. Stix, C.L.U. and Family (Ruwitch Endowment Fund)

..... **Special Birthday — WALLACE RUWITCH**
Mr. and Mrs. Richard Kichler

..... **SARA SACHS**
Mr. Albert Golde (Probstein Chapel Fund)

..... **Speedy Recovery of SAMUEL SACHS**
Mr. and Mrs. Harry E. Lieberman (Bernard Lieberman Memorial Fund)
Mr. and Mrs. Eli Seigel (Bernard Lieberman Memorial Fund)

..... **DR. LLEWELLYN SALE, JR.**
Dr. and Mrs. Franz U. Steinberg (Llewellyn Sale, Sr. Library Fund)

..... **Speedy Recovery of PAULA SALKY**
Miss Gussie Frenzel (Carl Pass Diabetic Research Fund)
Miss Tillie Frenzel (Carl Pass Diabetic Research Fund)

..... **Big Birthday of BERNARD SALKY**
Mr. Melvin Schloss, Jr. (Lisa Bry-James Dreyer Fund)

..... **Special Anniversary of MR. AND MRS. EDWARD SAMUELS**
Mrs. Emil Tamm (Emil Tamm Memorial Fund)

..... **Special Wedding Anniversary of MR. AND MRS. JULIAN G. SAMUELS**
Mr. and Mrs. Fred J. Frank
Mr. and Mrs. S. M. Freund
Mr. and Mrs. Sam Langsdorf
Mr. and Mrs. Charles Rice
Mr. and Mrs. Robert H. Shoenfeld
Mr. and Mrs. Frank Wolf
Mrs. Helen W. Wolff (Helen and Walter Wolff Fund)

..... **Birthday of JANE SAUER**
Mrs. Leo Gottlieb (Mary McKeever Memorial Fund)

..... **Speedy Recovery of HARRY SAX**
Mr. and Mrs. Emanuel Schwartz

..... **Speedy Recovery of MISS KATHY SHAINBLATT**
Mr. and Mrs. Paul Blank (Heart Research Fund)

..... **Birthday of ARNOLD SHANKER**
Mr. and Mrs. Oscar Feldman (Dr. Burstein's Ob-Gyn Fund)

..... **Marriage of Daughter of MRS. M. SCHAPIRO**
Mrs. David N. Grosberg

..... **Birth of Son, Joshua Quint to MR. AND MRS. ROBERT SCHARFF, JR.**
Mr. and Mrs. Kenneth Langsdorf

..... **Birth of DANIEL SCHARFF**
Mr. and Mrs. David Levy, Jr. (Josal Professional Services Fund)

..... **Special Birthday of ROBERT L. SCHARFF, JR.**
Mr. and Mrs. J. David Levy, Jr. (Josal Professional Services Fund)

..... **Speedy Recovery of DR. HAROLD SCHEFF**
Mrs. Harry E. Lieberman (Bernard Lieberman Memorial Fund)

..... **Recovery of HERB SCHERMER**
Mr. and Mrs. Herman Israel

..... **Special Birthday of MRS. WILLIAM SCHIELD**
Mr. and Mrs. Harry Franc (Edna E. Peterson Scholarship Fund)

..... **Recovery of MRS. ESTHER SCHMIDT**
Minyanettes

..... **Recovery of BEN SCHNEIDER**
Mr. and Mrs. Sam Golman (Heart Research Fund)

..... **Speedy Recovery of HARRY SCHNEIDER**
Mr. and Mrs. Curtis L. Mann (Abe and Lottie Schneider Research Fund)
Mr. and Mrs. Harvey G. Schneider (Abe and Lottie Schneider Research Fund)

..... **NEW YEAR AND GOOD HEALTH**
Mr. Hascal Schneider (Abe and Lottie Schneider Research Fund)

..... **Special Anniversary of MR. AND MRS. PAUL SCHNEIDER**
Mr. and Mrs. Joseph Kutten
Mr. and Mrs. Abe Lieberman (Bernard Lieberman Memorial Fund)

..... **Birthday of MRS. ARMUND SCHOEN**
(Harold M. Zager Blood Research Fund)
Mr. and Mrs. Bill Bierman
Mr. and Mrs. Louis Lippe

..... **Speedy Recovery of ARMUND SCHOEN**
Mr. and Mrs. J. Lewis Spiegel

Tribute Fund**Donor****In Honor of**

..... **Recovery of RACHEL SCHRALBMAN**
Dr. and Mrs. Ben Borowsky (Dr. Llewellyn Sale, Sr. Fund)

..... **Speedy Recovery of MRS. RALPH SCHUCART**
S. J. Heiman (Dr. Graff's Cancer Research Fund)

..... **Birthday of VICTOR SCHULEIN**
Mrs. Avery Carp (Research Fund)
Mrs. Charles Goldman (Dr. Alfred Goldman Pulmonary Fund)
Mr. and Mrs. Louis Karpf
Mr. Elvin K. Popper
Mrs. Bernie A. Ross (Bernie A. Ross Endowment Fund)

..... **Birthday of MRS. WILLIAM SCHWAB**
Ms. Celeste W. Shifrin (Ben L. Shifrin Endowment Fund)

..... **Recovery of DOTTIE SCHWEICH**
Mr. and Mrs. Sam Langsdorf (William H. Schweich Endowment Fund)

..... **Special Birthday of MRS. ALBERT SCHWEIZER**
Mr. and Mrs. Ollie Satz

..... **Holiday Services of RABBI SEIGEL**
Mr. Norman Stanley Fatt (Probstein Chapel Fund)

..... **DR. ROBERT SENIOR**
Jewish Hospital Medical Staff Association (Pulmonary Research Fund)

..... **Speedy Recovery of DR. ROBERT SENIOR**
Mr. and Mrs. George Zatiin (Pulmonary Research Fund)

..... **Birthday of DR. BEN SENTURIA**
Mrs. Max Hellman

..... **DR. HYMAN SENTURIA**
Dr. and Mrs. Larry Cohen

..... **Special Anniversary of DR. AND MRS. HYMAN SENTURIA**
Mr. and Mrs. H. Robert Champagne (Rebecca Senturia Fund)

..... **Bon Voyage to MR. AND MRS. EDWIN SHANFELD**
Mr. and Mrs. Bernard P. Levin

..... **Recovery of ISADORE SHAPIRO**
Mrs. David B. Portnoy

..... **Special Birthday of ROBERT SHAPIRO**
Mr. and Mrs. Richard L. Ross (Edna Malen Scholarship Fund)

..... **Birthday of MR. ANDREW SHARON**
Mrs. Milton E. Kravitz (Milton E. Kravitz Heart Research Fund)

..... **Recovery of MR. KAY SHERMAN**
Mrs. Maurice Goldberg
Mesdames Jenny and Joan Kaskowitz (Emert Kidney Fund)
Mr. and Mrs. Harry Sherman

..... **Birthday of MRS. BEN L. SHIFRIN**
Mrs. Edward Glik (Ben Shifrin Endowment Fund)

..... **Birth of ERIC JOSEPH**
Mr. and Mrs. Dan Morgan (Wm., Dorothy and Jerome Molasky Fund)

..... **Recovery of JERRY SILVERMAN**
Mr. Alan Kaufman (Carol Kaufman Cancer Fund)
Mr. and Mrs. Hyman Kaufman (Carol Kaufman Cancer Fund)
Leslie and Marilyn Kaufman (Carol Kaufman Cancer Fund)

..... **DR. SAUL SILVERMINTZ**
Boaz-Allen & Hamilton, Inc. (Cardiology Research)

..... **Special Birthday of RALPH SILVERSMITH**
Mr. and Mrs. Morton R. Bearman (Dr. Leo Fuller Fund)
Mr. and Mrs. Erwin Bry (Lisa Bry-James Dreyer Fund)
Dr. and Mrs. Marshall Greenman
Mr. and Mrs. Philip Isserman
Mr. and Mrs. Joseph Kutten
Mrs. Marvin S. Levin
Mr. and Mrs. Al Loeb
Mr. and Mrs. Edwin Meissner, Jr.
Ms. Lilly Ann Schloss
Mr. and Mrs. Henry H. Stern, Jr. (Evelyn B. Stern Fund)

..... **New Year's Greetings and Good Health to MRS. HERBERT SIMON**
Mrs. Ruth S. Drucker (Edna Malen Scholarship Fund)
Ms. Rose Sheffler (Edna Malen Scholarship Fund)

..... **Special Birthday of MRS. RICHARD SIMON**
Mr. and Mrs. Don Ross (Edna Malen Scholarship Fund)

..... **Marriage of MR. AND MRS. JOSEPH SIMPKINS**
Mr. and Mrs. Bonnie Ross (Irven Dubinsky Memorial Fund)

..... **Special Anniversary of MR. AND MRS. JAMES W. SINGER, JR.**
Mr. and Mrs. Chester A. Steiner

..... **Speedy Recovery of HARRY STEIN**
Mr. and Mrs. Hyman Kaufman (Carol Kaufman Cancer Research Fund)

..... **A Nice Guy — MARK SNYDER**
Mr. Saul S. Zeve (Ralph Hirsch Cancer Research Fund)

..... **Seasons Greetings to DR. SAM SOULE**
Mr. and Mrs. Leonard M. Landsbaum (Dr. Sam Soule Fund)
Mr. and Mrs. Thomas Lewin (Dr. Sam Soule Fund)
Dr. and Mrs. Lewis Littmann (Dr. Sam Soule Fund)
Ms. Elaine Grollman (Dr. Sam Soule Fund)

Tribute Fund

Donor

In Honor of

Mr. and Mrs. Ronald S. Prince (Dr. Sam Soule Fund)
..... **Special Birthday of FRANK SPASSER**
Mrs. Milton E. Kravitz (Milton E. Kravitz Heart Research Fund)
..... **Special Birthday of MAURICE SPASSER**
Mesdames Ruth Drucker and Daisy Sheffler (Edna Malen Scholarship Fund)
Mr. and Mrs. Robert Spector (Milton E. Kravitz Heart Research Fund)
..... **Birthday of ROBERT SPECTOR**
Mrs. Milton E. Kravitz (Milton E. Kravitz Heart Research Fund)
..... **Anniversary of MR. AND MRS. ROBERT SPECTOR**
Mrs. Milton E. Kravitz (Milton E. Kravitz Heart Research Fund)
..... **Wedding of MR. AND MRS. JERRY SPITZER**
Mr. and Mrs. Donald Gallop
Mr. and Mrs. Elmer Gidlow
..... **Season's Greetings to DR. ALAN SPIVAK**
Mr. and Mrs. Leonard M. Landsbaum (Dept. of Nuclear Medicine)
..... **Special Birthday of MRS. BERT STAMPFER**
Mr. and Mrs. Silas Frankel (Alvin Arndt Abramson Fund)
Mr. Elvin K. Popper
..... **Birthday of SYLVAN STEIN**
Mr. and Mrs. Frank A. Gordon (Carl Pass Diabetic Research Fund)
..... **Birthday of DR. FRANZ U. STEINBERG**
Mr. and Mrs. Michael Drazen (Rehabilitation Fund)
Mr. and Mrs. Fritz Mann (Rehabilitation Research Fund)
..... **Special Birthday of MRS. FRIDA STEINDECKER**
Mr. and Mrs. Walter J. Heiman
Mr. and Mrs. Rudolph Singer
..... **Special Anniversary of MRS. PHILIP STEINER**
Mr. and Mrs. M. Erwin Bry, Jr. (Lisa Bry-James Dreyer Fund)
Mr. and Mrs. M. K. Weil
Mr. and Mrs. Ralph Wolff (Robert A. Rosenbaum Fund)
..... **Speedy Recovery of BERNARD STEINGER**
Mr. and Mrs. Don Ross (Edna Malen Scholarship Fund)
..... **Birth of Son Gregory to MR. AND MRS. BRUCE STERN**
Mr. and Mrs. Kenneth Langsdorf
..... **Special Anniversary of MR. AND MRS. HERMAN STERN**
Mr. and Mrs. Harry Steiner
..... **Birth of Grandson, Josh to MR. AND MRS. JESS STERN**
Ms. Florence Redler
Mr. and Mrs. Benjamin Shapiro (Research Fund)
..... **Birth of Son of DR. AND MRS. MARK STERN**
Mr. and Mrs. Robert Levin
..... **Speedy Recovery of MRS. DONNA STONE**
Mr. and Mrs. Frank Kopitsky
..... **Birthday of MRS. ELI STRASSNER**
Ms. Ann Brand (Oscar Brand Memorial Fund)
Mr. John J. Roos (Selma K. Roos Research Fund)
Mrs. William Schwab
..... **Birthday of DR. CLIFFORD STRAUSE**
Mr. and Mrs. Silas Frankel (Alvin Arndt Abramson Fund)
Good Health and Happiness in New Year to MR. AND MRS. IRV SUSMAN
Mr. and Mrs. Herman Israel
..... **Recovery of DR. EUGENE TAYLOR**
Dr. and Mrs. Robert Burstein
..... **Merry Christmas to MRS. HARRY TENENBAUM**
Ms. Winifred S. Rice (Harry Tenenbaum Memorial Fund)
..... **Special Anniversary of MR. AND MRS. LOUIS TIGER**
Mr. and Mrs. S. C. Klein
Mr. and Mrs. Sam Langsdorf
..... **Marriage of MR. AND MRS. CARL TREINER**
Mr. and Mrs. Bernard P. Levin
..... **Special Anniversary of MR. AND MRS. ABE UCHITELLE**
Mr. and Mrs. Joseph Ruwitch (Ruwitch Endowment Fund)
..... **Special Anniversary of MR. AND MRS. HOWARD ULLMAN**
Mr. and Mrs. Israel Treiman
..... **Special Anniversary of DR. AND MRS. RICHARD ULLMAN**
Mr. and Mrs. Kenneth Langsdorf
..... **Special Birthday of MRS. D. BRUCE VITERT**
Mr. and Mrs. Kenneth Langsdorf
..... **Season's Greetings to DR. HELMAN WASSERMAN**
Mr. and Mrs. Leonard M. Landsbaum (Department of Obstetrics)
..... **Special Birthday of DR. HELMAN WASSERMAN**
Dr. and Mrs. Arthur R. Bortnick (Dr. Leon Foster Fund)
Ms. Eunice Cohn
Dr. and Mrs. Clarence T. Eckert
Mr. and Mrs. Jerome A. Flexner (Dr. Wasserman's Ob-Gyn Fund)
Mrs. Arthur J. Freund (Dr. Burstein's Ob-Gyn Fund)
Mr. and Mrs. Henry Freund (Ob-Gyn Fund)
Mrs. Edward Glik (Ob-Gyn Fund)
Mr. and Mrs. Harry Koenigsberg
Ellen, Eddie and Laurie Lieberman (Ob-Gyn Fund)

Donor

In Honor of

Mrs. William Schwab (Ob-Gyn Fund)
The Tamms (Ob-Gyn Fund)
Mr. and Mrs. Paul Ullman (Ob-Gyn Fund)
Mr. and Mrs. Frank P. Wolff
..... **Birthday of MRS. HELMAN WASSERMAN**
Dr. and Mrs. Arthur R. Bortnick (Dr. Leon Foster Fund)
Ms. Eunice Cohn
Dr. and Mrs. Clarence T. Eckert
Mrs. Arthur J. Freund (Dr. Sam Soule Fund)
Mr. and Mrs. Henry Freund
Mrs. Edward Glik (Ob-Gyn Fund)
Mr. and Mrs. Harry Koenigsberg
Mr. and Mrs. Paul Ullman (Ob-Gyn Fund)
Mrs. William Schwab (Ob-Gyn Fund)
Mr. and Mrs. Frank P. Wolff
..... **Anniversary of DR. AND MRS. HELMAN WASSERMAN**
Dr. and Mrs. Clarence T. Eckert
Mrs. Samuel B. Edison (Dr. Burstein's Ob-Gyn Fund)
..... **Good Luck in New Store to MR. AND MRS. JOE WEBER**
Mr. and Mrs. Howard Hurwitz (Ralph Hirsch Cancer Research Fund)
..... **Big Birthday of EMILY WEGUSEN**
Mr. and Mrs. Richard Kline
..... **Big Birthday of MRS. FLORENCE WEIL**
Mr. and Mrs. Bonnie Ross (Irven Dubinsky Memorial Fund)
..... **Season's Greetings to MR. AND MRS. M. K. WEIL**
Mr. and Mrs. Robert Weil
..... **Thankfulness to MRS. FERN WEISMAN**
Mrs. Milton E. Kravitz (Milton E. Kravitz Heart Research Fund)
..... **Recovery of MRS. JERRY WEISMAN**
Mr. and Mrs. Alex Chackes (Milton E. Kravitz Heart Research Fund)
..... **Season's Greetings to DR. AND MRS. CALVIN WEISS**
Mr. and Mrs. Leonard M. Landsbaum (Dental Care for Retarded)
..... **Special Birthday of CHARLES WEISS**
Mr. and Mrs. Joseph N. Pollak
..... **Recovery of Sister of MR. AND MRS. ROY WEISS**
Mr. and Mrs. Barney Klein (Sadie Koplar Nursing Fund)
..... **Special Anniversary of MR. AND MRS. BURT WINNEKER**
Mr. I. Ely Goldstein (Mary Goldstein Nursing Scholarship Fund)
..... **Recovery of ADOLPH WERTHEIMER**
Dr. and Mrs. Ben Borowsky (Dr. Lewellyn Sale, Sr. Fund)
..... **Recovery of MRS. HERMAN WILLER**
Mr. and Mrs. John Isaacs, Jr. (Eleanor and John Isaacs, Jr. Fund)
..... **Marriage of Son of MR. AND MRS. NORBERT WISEMAN**
Messrs. Jacob and Allan M. Koplar (Sadie R. Koplar Nursing Fund)
..... **Speedy Recovery of MARTIN WISHNUFF**
Mr. and Mrs. Harold Yalem
..... **Special Birthday of MRS. ETHEL WISHNUFF**
Col. and Mrs. Murray Kleinfeld (Research Fund)
Mr. and Mrs. Harold P. Yalem
..... **Recovery of JOHN WOLFF**
(Irving Brin Cancer Research Fund Unless Otherwise Noted)
Ms. Eleanor Brin
Mr. and Mrs. Robert Cohen
Mr. and Mrs. Frank A. Gordon (Carl Pass Diabetic Research Fund)
Ms. Ruth Gross
..... **Bar Mitzvah of LELAND WOLFF**
Mr. and Mrs. Arthur S. Margulis (Jackie Sue Margulis Research Fund)
..... **Special Birthday of MRS. RALPH WOLFF**
Mr. and Mrs. William B. Eiseman, Jr.
..... **Birthday of SAUL WOLFF**
Ms. Paula Leonard
..... **Special Birthday of MRS. SIDNEY WOLFF**
Mr. and Mrs. Silas Frankel (Alvin Arndt Abramson Fund)
Mr. and Mrs. John S. Morrison (Milton E. Frank Vascular Research Fund)
Mr. and Mrs. John Shelton
..... **Speedy Recovery of MRS. GUSTAV WOLFSBERG**
Ms. Meta Sanger
..... **Special Birthday of BETSY WOLFHEIM**
Mr. and Mrs. Kenneth Langsdorf
..... **Special Birthday of DREW WOLFSON**
Dr. and Mrs. Randy Hammer (Mary Goldstein Nursing Scholarship Fund)
..... **Special Birthday of MRS. JEROME YOFFIE**
Mr. and Mrs. H. B. Eiseman, Jr.
..... **DONATIONS**
Anonymous (Mary McKeever Memorial Fund)
Mr. and Mrs. Eric Gidan (Probstein Chapel Fund)
Mrs. Harry Moll
Ms. Helen D. Auerbach (Probstein Chapel Fund)
Ms. Anne Cohen (Probstein Chapel Fund)
Mr. and Mrs. Philip Kushinsky (Probstein Chapel Fund)





Lori Michelle Goldenhersh became the first Jewish baby of 1979 at Jewish Hospital at 1:30 p.m. January 1. Holding her is proud mother Carol Goldenhersh.



The Jewish Hospital of St. Louis
216 South Kingshighway
P. O. Box 14109
St. Louis, Mo. 63178

Non-Profit Organization
U. S. Postage
PAID
St. Louis, Mo.
Permit No. 2376

Address Correction Requested
Return Postage Guaranteed

Additional postage required to mail individual copies